

296 LaGrand Gammer 6482

Cow: 15560159 • Tattoo: 6482 • Calved: 2/16/06

#B/R New Design 323
+BAAR LaGrand Sureshot 1192
H R Wendy 618

#B/R New Design 036
B/R Ruby of Tiffany 155
#Bon View Bando 598
+H R Wendy 402

Bon View Bando 1394
+LaGrand Gammer 4273
Bon View Gammer 876

#Bon View Bando 598
Bon View Erianna 131
#Woodhill Alliance
Bon View Gammer 2291

| | |
|----------|------|
| Act. BW | 80 |
| Adj. WW | 602 |
| Adj. YW | |
| Adj. SC | |
| Adj. IMF | 3.72 |
| Adj. REA | 10.5 |

| CED | BW | WW | YW | Milk | SC | %IMF | RE | Fat |
|---------------|------|-----|---------------|------|------------|-------|------------|--------|
| +5 | +2.2 | +43 | +77 | +19 | | I+.04 | I+.07 | I-.014 |
| \$W (Weaning) | | | \$F (Feedlot) | | \$G (Grid) | | \$B (Beef) | |
| +25.16 | | | +19.88 | | +14.52 | | +33.02 | |

WW ratio 106
Dam posts a WR of 1@106

300 LaGrand Katinka 6585

Cow: 15594535 • Tattoo: 6585 • Calved: 3/8/06

#B/R New Design 323
+BAAR LaGrand Sureshot 1192
H R Wendy 618

#B/R New Design 036
B/R Ruby of Tiffany 155
#Bon View Bando 598
+H R Wendy 402

+LCC Big River 3499J
+LaGrand Katinka 3622
Bon View Katinka 1807

#Leachman Saugahatchee 3000C
Bon View Pride 664
#B/R New Design 036
Bon View Katinka 764

| | |
|----------|------|
| Act. BW | 106 |
| Adj. WW | 689 |
| Adj. YW | |
| Adj. SC | |
| Adj. IMF | 3.53 |
| Adj. REA | 12.6 |

| CED | BW | WW | YW | Milk | SC | %IMF | RE | Fat |
|---------------|--------|-------|---------------|-------|------------|-------|------------|--------|
| I+.8 | I+.5.5 | I+.47 | I+.71 | I+.24 | | I+.04 | I+.43 | I+.002 |
| \$W (Weaning) | | | \$F (Feedlot) | | \$G (Grid) | | \$B (Beef) | |
| +23.85 | | | +12.32 | | +16.22 | | +30.47 | |

Ranks in the top 20% for WW
Ranks in the top 20% for Milk
Ranks in the top 20% for RE
WW ratio 118; RE ratio 120
Dam posts ratios of WR 2@106, RE 1@120

297 LaGrand Forever 6488

Cow: 15560161 • Tattoo: 6488 • Calved: 2/17/06

#B/R New Design 323
+BAAR LaGrand Sureshot 1192
H R Wendy 618

#B/R New Design 036
B/R Ruby of Tiffany 155
#Bon View Bando 598
+H R Wendy 402

#+SVF Gdar 216 LTD
+LaGrand Forever 4826
+Jolly R Forever 117E

#Traveler 124 G D A R
+G D A R Forever Lady 718
#V D A R New Trend 315
+Jolly R Forever 2008

| | |
|----------|------|
| Act. BW | 78 |
| Adj. WW | 552 |
| Adj. YW | |
| Adj. SC | |
| Adj. IMF | 3.77 |
| Adj. REA | 11.7 |

| CED | BW | WW | YW | Milk | SC | %IMF | RE | Fat |
|---------------|------|-----|---------------|------|------------|-------|------------|--------|
| +6 | +2.5 | +39 | +71 | +21 | | I+.05 | I+.41 | I-.008 |
| \$W (Weaning) | | | \$F (Feedlot) | | \$G (Grid) | | \$B (Beef) | |
| +23.97 | | | +15.41 | | +17.29 | | +32.77 | |

RE ratio 108
Dam posts ratios of BR 1@100, RE 1@108

301 LaGrand Model 6586

Cow: 15560187 • Tattoo: 6586 • Calved: 3/9/06

#B/R New Design 323
+BAAR LaGrand Sureshot 1192
H R Wendy 618

#B/R New Design 036
B/R Ruby of Tiffany 155
#Bon View Bando 598
+H R Wendy 402

+La Grand 2617
+LaGrand Model 4854
+Sleep Easy Model of Iar 609

#B/R New Design 323
+Bear MTN Forever Lady 601
#+G A R Sleep Easy 1009
#Premier Model 89

| | |
|----------|------|
| Act. BW | 72 |
| Adj. WW | 561 |
| Adj. YW | |
| Adj. SC | |
| Adj. IMF | 4.42 |
| Adj. REA | 10.0 |

| CED | BW | WW | YW | Milk | SC | %IMF | RE | Fat |
|---------------|------|-------|---------------|-------|------------|-------|------------|--------|
| I+.6 | I+.8 | I+.35 | I+.65 | I+.25 | | I+.10 | I+.18 | I-.018 |
| \$W (Weaning) | | | \$F (Feedlot) | | \$G (Grid) | | \$B (Beef) | |
| +26.02 | | | +9.88 | | +18.49 | | +28.29 | |

Ranks in the top 20% for BW
Dam posts ratios of BR 1@90, %IMF 1@103

298 LaGrand Rachel 6556

Cow: 15560183 • Tattoo: 6556 • Calved: 3/1/06

#B/R New Design 323
+BAAR LaGrand Sureshot 1192
H R Wendy 618

#B/R New Design 036
B/R Ruby of Tiffany 155
#Bon View Bando 598
+H R Wendy 402

Hyline Right Time 338
LaGrand Rachel 4303
Gdar Rachel 9164

#+Leachman Right Time
Hyline Pride 265
#+Gdar SVF Russ 184B
G D A R Rachel 3284

| | |
|----------|------|
| Act. BW | 80 |
| Adj. WW | 530 |
| Adj. YW | |
| Adj. SC | |
| Adj. IMF | 3.16 |
| Adj. REA | 9.2 |

| CED | BW | WW | YW | Milk | SC | %IMF | RE | Fat |
|---------------|------|-----|---------------|------|------------|------|------------|--------|
| +4 | +3.5 | +38 | +79 | +22 | | I+.0 | I+.07 | I-.003 |
| \$W (Weaning) | | | \$F (Feedlot) | | \$G (Grid) | | \$B (Beef) | |
| +19.49 | | | +23.90 | | +10.82 | | +30.33 | |

Dam posts a ratio of WR 1@103

302 LaGrand Pride 661 I

Cow: 15560196 • Tattoo: 6611 • Calved: 3/17/06

#B/R New Design 323
+BAAR LaGrand Sureshot 1192
H R Wendy 618

#B/R New Design 036
B/R Ruby of Tiffany 155
#Bon View Bando 598
+H R Wendy 402

+La Grand 2617
LaGrand Pride 4164
+North Fork Pride 8171

#B/R New Design 323
+Bear MTN Forever Lady 601
#Sitz Traveler 9929
Hyline Pride 265

| | |
|----------|-----|
| Act. BW | 96 |
| Adj. WW | 599 |
| Adj. YW | |
| Adj. SC | |
| Adj. IMF | |
| Adj. REA | |

| CED | BW | WW | YW | Milk | SC | %IMF | RE | Fat |
|---------------|--------|-------|---------------|-------|------------|-------|------------|--------|
| I+.9 | I+.4.3 | I+.39 | I+.64 | I+.22 | | I+.10 | I+.30 | I-.018 |
| \$W (Weaning) | | | \$F (Feedlot) | | \$G (Grid) | | \$B (Beef) | |
| +22.28 | | | +8.48 | | +18.05 | | +28.09 | |

Dam posts a ratio of WR 1@103

299 LaGrand Blackcap 6573

Cow: 15560186 • Tattoo: 6573 • Calved: 3/5/06

#B/R New Design 323
+BAAR LaGrand Sureshot 1192
H R Wendy 618

#B/R New Design 036
B/R Ruby of Tiffany 155
#Bon View Bando 598
+H R Wendy 402

Whitestone Precision H141
+LaGrand Blackcap 4105
W A F Blackcap 210

#G A R Precision 1680
+Rita 3X11 of Rita OFB4 Ext
#G D A R Rito 596 L T
Top Blackcap 03

| | |
|----------|------|
| Act. BW | 80 |
| Adj. WW | 357 |
| Adj. YW | |
| Adj. SC | |
| Adj. IMF | 3.83 |
| Adj. REA | 10.0 |

| CED | BW | WW | YW | Milk | SC | %IMF | RE | Fat |
|---------------|------|-----|---------------|------|------------|-------|------------|--------|
| +5 | +1.8 | +25 | +54 | +14 | | I+.06 | I+.48 | I-.005 |
| \$W (Weaning) | | | \$F (Feedlot) | | \$G (Grid) | | \$B (Beef) | |
| +17.29 | | | +4.03 | | +19.34 | | +22.46 | |

Ranks in the top 15% for RE

303 LaGrand Model 6655

Cow: 15560205 • Tattoo: 6655 • Calved: 4/2/06

#B/R New Design 323
+BAAR LaGrand Sureshot 1192
H R Wendy 618

#B/R New Design 036
B/R Ruby of Tiffany 155
#Bon View Bando 598
+H R Wendy 402

+La Grand 2617
+LaGrand Model 4350
+Sleep Easy Model of Iar 609

#B/R New Design 323
+Bear MTN Forever Lady 601
#+G A R Sleep Easy 1009
#Premier Model 89

| | |
|----------|-----|
| Act. BW | 59 |
| Adj. WW | 492 |
| Adj. YW | |
| Adj. SC | |
| Adj. IMF | |
| Adj. REA | |

| CED | BW | WW | YW | Milk | SC | %IMF | RE | Fat |
|---------------|------|-------|---------------|-------|------------|-------|------------|--------|
| I+.6 | I-.4 | I+.34 | I+.65 | I+.25 | | I+.12 | I+.17 | I-.011 |
| \$W (Weaning) | | | \$F (Feedlot) | | \$G (Grid) | | \$B (Beef) | |
| +26.02 | | | +9.88 | | +18.49 | | +28.29 | |

Ranks in the top 5% for BW
Ranks in the top 15% for Milk
Dam posts a ratio of BR 1@78

304 LaGrand Blackbird 6491

Cow: 15560162 • Tattoo: 6491 • Calved: 2/17/06

#B/R New Design 323
+La Grand Roth New Design2603
+Bear MTN Forever Lady 601

#B/R New Design 036
B/R Ruby of Tiffany 155
#Papa Equator 2928
#Blackcap Lady 384 G D A R

+W C C Precision E161 J239
LaGrand Blackbird 3579
+JR Blackbird 012L

#Twin Valley Precision E161 (FR)
N Bar Primrose 2424
#Rockn D Ambush 1531
J R Blackbird 083B

| | |
|----------|------|
| Act. BW | 77 |
| Adj. WW | 511 |
| Adj. YW | |
| Adj. SC | |
| Adj. IMF | 6.18 |
| Adj. REA | 10.3 |

| CED | BW | WW | YW | Milk | SC | %IMF | RE | Fat |
|---------------|------|-----|---------------|------------|-------|------------|-------|--------|
| +6 | +2.4 | +37 | +74 | +15 | +1.46 | +1.42 | +1.33 | -1.004 |
| \$W (Weaning) | | | \$F (Feedlot) | \$G (Grid) | | \$B (Beef) | | |
| +18.99 | | | +19.20 | +25.64 | | +42.52 | | |

Ranks in the top 10% for %IMF
Ranks in the top 5% for \$G
Ranks in the top 15% for \$B
IMF ratio 150
Dam posts ratios of BR 2@98, %IMF 2@122

305 LaGrand Barbara Bell 6522

Cow: 15560170 • Tattoo: 6522 • Calved: 2/22/06

#B/R New Design 323
+La Grand Roth New Design2603
+Bear MTN Forever Lady 601

#B/R New Design 036
B/R Ruby of Tiffany 155
#Papa Equator 2928
#Blackcap Lady 384 G D A R

#J L B Exacto 416
+LaGrand Barbara Bell 3771
+Circle A Barbara Bell 5059

#G A R Precision 1680
+Brost Burgess 041
#D H D Traveler 6807
Oneills Barbara Bell 85

| | |
|----------|------|
| Act. BW | 84 |
| Adj. WW | 486 |
| Adj. YW | |
| Adj. SC | |
| Adj. IMF | 4.54 |
| Adj. REA | 10.1 |

| CED | BW | WW | YW | Milk | SC | %IMF | RE | Fat |
|---------------|------|-----|---------------|------------|-------|------------|--------|-----|
| +5 | +3.0 | +29 | +59 | +18 | +1.10 | +1.19 | -1.027 | |
| \$W (Weaning) | | | \$F (Feedlot) | \$G (Grid) | | \$B (Beef) | | |
| +18.01 | | | +7.38 | +18.79 | | +25.00 | | |

IMF ratio 110
Dam post ratios of BR 1@99, %IMF 1@110

306 LaGrand Erica 6535

Cow: 15560175 • Tattoo: 6535 • Calved: 2/25/06

#B/R New Design 323
+La Grand Roth New Design2603
+Bear MTN Forever Lady 601

#B/R New Design 036
B/R Ruby of Tiffany 155
#Papa Equator 2928
#Blackcap Lady 384 G D A R

#Leachman Saugahatchee 3000C
+LaGrand Erica 3892
D F Erica 4113

#N Bar Emulation EXT
Leachman B C 7100
#G D A R Traveler 71
D F Erica 1112

| | |
|----------|------|
| Act. BW | 100 |
| Adj. WW | 627 |
| Adj. YW | |
| Adj. SC | |
| Adj. IMF | 4.14 |
| Adj. REA | 11.0 |

| CED | BW | WW | YW | Milk | SC | %IMF | RE | Fat |
|---------------|------|-----|---------------|------------|-------|------------|--------|-----|
| -2 | +5.4 | +41 | +72 | +21 | +1.06 | +1.19 | -1.009 | |
| \$W (Weaning) | | | \$F (Feedlot) | \$G (Grid) | | \$B (Beef) | | |
| +18.94 | | | +15.63 | +11.85 | | +27.36 | | |

WW ratio 110
Dam posts ratios of WR 2@107, YR 1@103, %IMF 2@102

307 LaGrand Primrose 6537

Cow: 15560176 • Tattoo: 6537 • Calved: 2/25/06

#B/R New Design 323
+La Grand Roth New Design2603
+Bear MTN Forever Lady 601

#B/R New Design 036
B/R Ruby of Tiffany 155
#Papa Equator 2928
#Blackcap Lady 384 G D A R

#Connealy Dateline
+Lagrand Primrose 2116
#Thomas Primrose 9302

#D H D Traveler 6807
#Eila Eila of Conanga
#A A R New Trend
Thomas Primrose 6172

| | |
|----------|------|
| Act. BW | 88 |
| Adj. WW | 576 |
| Adj. YW | |
| Adj. SC | |
| Adj. IMF | 3.85 |
| Adj. REA | 11.4 |

| CED | BW | WW | YW | Milk | SC | %IMF | RE | Fat |
|---------------|------|-----|---------------|------------|-------|------------|--------|-----|
| +5 | +3.3 | +38 | +68 | +20 | +1.03 | +1.26 | -1.019 | |
| \$W (Weaning) | | | \$F (Feedlot) | \$G (Grid) | | \$B (Beef) | | |
| +22.11 | | | +12.80 | +14.91 | | +27.85 | | |

RE ratio 106
Dam posts ratios of WR 3@108, YR 2@110

308 LaGrand Lady Lucy 6880

Cow: 15612691 • Tattoo: 6880 • Calved: 3/2/06

#B/R New Design 323
+La Grand Roth New Design2603
+Bear MTN Forever Lady 601

#B/R New Design 036
B/R Ruby of Tiffany 155
#Papa Equator 2928
#Blackcap Lady 384 G D A R

#N Bar Emulation EXT
Roth Lady Lucy 9013
#Fairview Lady Lucy 6189

#Emulation N Bar 5522
N Bar Primrose 2424
Fairview Dividend 2003
#Kristal Lady 8-603

| | |
|----------|------|
| Act. BW | 85 |
| Adj. WW | 578 |
| Adj. YW | |
| Adj. SC | |
| Adj. IMF | 4.84 |
| Adj. REA | 10.8 |

| CED | BW | WW | YW | Milk | SC | %IMF | RE | Fat |
|---------------|------|-----|---------------|------------|-------|------------|--------|-----|
| +5 | +1.2 | +36 | +59 | +16 | +1.21 | +1.16 | -1.010 | |
| \$W (Weaning) | | | \$F (Feedlot) | \$G (Grid) | | \$B (Beef) | | |
| +25.52 | | | +4.74 | +18.42 | | +24.59 | | |

Ranks in the top 15% for \$EN
IMF ratio 116
Dam posts ratios of %IMF 4@105

309 LaGrand Lucy 6566

Cow: 15560185 • Tattoo: 6566 • Calved: 3/3/06

#B/R New Design 323
+La Grand Roth New Design2603
+Bear MTN Forever Lady 601

#B/R New Design 036
B/R Ruby of Tiffany 155
#Papa Equator 2928
#Blackcap Lady 384 G D A R

#Krugerrand of Donamere 490
+North Fork Lucy 08
#V D A R Lucy 425

#C H Stacker 7040
Donamere Bachel Beauty 288
#V D A R New Trend 315
+V D A R Lucy 920

| | |
|----------|------|
| Act. BW | 84 |
| Adj. WW | 616 |
| Adj. YW | |
| Adj. SC | |
| Adj. IMF | 5.54 |
| Adj. REA | 11.7 |

| CED | BW | WW | YW | Milk | SC | %IMF | RE | Fat |
|---------------|------|-----|---------------|------------|-------|------------|--------|-----|
| +6 | +3.3 | +42 | +75 | +22 | +1.28 | +1.32 | -1.011 | |
| \$W (Weaning) | | | \$F (Feedlot) | \$G (Grid) | | \$B (Beef) | | |
| +23.67 | | | +18.26 | +19.78 | | +37.10 | | |

WW ratio 108; IMF ratio 134; RE ratio 108
Dam posts ratios of WR 3@107, YR 2@103, %IMF 3@110, RE 3@108

310 LaGrand Butterfly 6339

Cow: 15560118 • Tattoo: 6339 • Calved: 1/28/06

#B/R New Design 036
+BAAR USA Black 2898
N Bar Primrose 2424

#V D A R New Trend 315
B/R Blackcap Empress 76
#Emulation 31 (FX)
Primrose N Bar 9962

Whitstone Precision H141
+LaGrand Butterfly 4935
+Diablo Butter Fly 54

#G A R Precision 1680
+Rita 3X11 of Rita 0FB4 Ext
#TC Stockman
+Diablo Foxy Fire Fly 279

| | |
|----------|------|
| Act. BW | 74 |
| Adj. WW | 547 |
| Adj. YW | |
| Adj. SC | |
| Adj. IMF | 3.68 |
| Adj. REA | 8.4 |

| CED | BW | WW | YW | Milk | SC | %IMF | RE | Fat |
|---------------|------|-----|---------------|------------|-------|------------|--------|-----|
| +8 | +1.3 | +41 | +77 | +20 | +1.15 | +1.12 | -1.006 | |
| \$W (Weaning) | | | \$F (Feedlot) | \$G (Grid) | | \$B (Beef) | | |
| +25.70 | | | +20.67 | +15.72 | | +34.46 | | |

Ranks in the top 20% for CED
Dam posts a BR ratio of 1@96



**If you cannot make the sale,
Superior Livestock will air the
sale live on RFD-TV
and the internet.**

311 LaGrand Lady Blackcap 6515

Cow: +15604081 • Tattoo: 6515 • Calved: 2/21/06

#B/R New Design 036
+Lemmon Newline C804
White Fence Pride H1

#V D A R New Trend 315
B/R Blackcap Empress 76
#Connealy Dateline
#Pleasant Pill of Conanga

#TC Stockman 365
+ONEills Lady Blackcap 30
+ONEills Lady Blackcap

#TC Stockman
TC Pride 0014
#+ONEills Renovator
#Blackcap Lady 3187 G D A R

| | |
|----------|------|
| Act. BW | 110 |
| Adj. WW | 665 |
| Adj. YW | |
| Adj. SC | |
| Adj. IMF | 3.17 |
| Adj. REA | 7.2 |

| CED | BW | WW | YW | Milk | SC | %IMF | RE | Fat |
|--------------|-------|------|--------------|------|-----------|------|-----------|-------|
| I+4 | I+3.5 | I+42 | I+77 | I+23 | | I-13 | I-17 | I-031 |
| SW (Weaning) | | | SF (Feedlot) | | SG (Grid) | | SB (Beef) | |
| +23.01 | | | +20.28 | | +5.45 | | +24.15 | |

Dam posts a ratio of YR 2@104

312 LaGrand Lady Blackcap 6582

Cow: +15604090 • Tattoo: 6582 • Calved: 3/6/06

#B/R New Design 036
+Lemmon Newline C804
White Fence Pride H1

#V D A R New Trend 315
B/R Blackcap Empress 76
#Connealy Dateline
#Pleasant Pill of Conanga

#TC Stockman 365
+ONEills Lady Blackcap 30
+ONEills Lady Blackcap

#TC Stockman
TC Pride 0014
#+ONEills Renovator
#Blackcap Lady 3187 G D A R

| | |
|----------|------|
| Act. BW | 90 |
| Adj. WW | 451 |
| Adj. YW | |
| Adj. SC | |
| Adj. IMF | 3.77 |
| Adj. REA | 9.9 |

| CED | BW | WW | YW | Milk | SC | %IMF | RE | Fat |
|--------------|-------|------|--------------|------|-----------|------|-----------|-------|
| I+4 | I+3.5 | I+42 | I+77 | I+23 | | I-06 | I+12 | I-021 |
| SW (Weaning) | | | SF (Feedlot) | | SG (Grid) | | SB (Beef) | |
| +23.01 | | | +20.28 | | +9.50 | | +28.20 | |

Dam posts ratios of WR 2@109, YR 2@104

313 LaGrand Blackbird 6351

Cow: 15560120 • Tattoo: 6351 • Calved: 1/30/06

#B/R New Design 036
+BAAR USA Black 2898
N Bar Primrose 2424

#V D A R New Trend 315
B/R Blackcap Empress 76
#Emulation 31 (FX)
Primrose N Bar 9962

#Famous 7001
+LaGrand Blackbird 4749
Vaf Vantage Blackbird 692

#S A F Fame
T K Karen 1369
S V F Bandonier
+Ponderosa Blackbird 922

| | |
|----------|------|
| Act. BW | 64 |
| Adj. WW | 519 |
| Adj. YW | |
| Adj. SC | |
| Adj. IMF | 6.12 |
| Adj. REA | 10.5 |

| CED | BW | WW | YW | Milk | SC | %IMF | RE | Fat |
|--------------|----|-----|--------------|------|-----------|------|-----------|-------|
| +11 | +4 | +36 | +71 | +22 | | I+38 | I+38 | I+004 |
| SW (Weaning) | | | SF (Feedlot) | | SG (Grid) | | SB (Beef) | |
| +25.21 | | | +16.57 | | +24.47 | | +39.49 | |

Ranks in the top 3% for CED
Ranks in the top 4% for BW
Ranks in the top 15% for %IMF and \$G
IMF ratio 149
Dam posts ratios of BR 1@84, %IMF 1@149

316 LaGrand Butterfly 6468

Cow: 15560152 • Tattoo: 6468 • Calved: 2/14/06

#B/R New Design 036
+BAAR USA Black 2898
N Bar Primrose 2424

#V D A R New Trend 315
B/R Blackcap Empress 76
#Emulation 31 (FX)
Primrose N Bar 9962

#C A Future Direction 5321
+LaGrand Butterfly 4952
+Diablo Butter Fly 54

#G A R Precision 1680
C A Miss Power Fix 308
#TC Stockman
+Diablo Foxy Fire Fly 279

| | |
|----------|------|
| Act. BW | 78 |
| Adj. WW | 511 |
| Adj. YW | |
| Adj. SC | 3.38 |
| Adj. IMF | 8.6 |
| Adj. REA | |

| CED | BW | WW | YW | Milk | SC | %IMF | RE | Fat |
|--------------|------|-----|--------------|------|-----------|------|-----------|-------|
| +7 | +2.1 | +35 | +68 | +21 | | I+23 | I+05 | I-008 |
| SW (Weaning) | | | SF (Feedlot) | | SG (Grid) | | SB (Beef) | |
| +22.74 | | | +13.96 | | +19.14 | | +32.17 | |

Dam posts a BR of 1@100

314 LaGrand Wendy 6383

Cow: 15560129 • Tattoo: 6383 • Calved: 2/3/06

#B/R New Design 036
+BAAR USA Black 2898
N Bar Primrose 2424

#V D A R New Trend 315
B/R Blackcap Empress 76
#Emulation 31 (FX)
Primrose N Bar 9962

Whitstone Precision H141
+LaGrand Wendy 4920
+Double Bar Wendy 508-0100

#G A R Precision 1680
+Rita 3X11 of Rita OFB4 Ext
#C H 054 Rito 0100
K M R Wendy 508

| | |
|----------|------|
| Act. BW | 72 |
| Adj. WW | 553 |
| Adj. YW | |
| Adj. SC | |
| Adj. IMF | 5.54 |
| Adj. REA | 9.1 |

| CED | BW | WW | YW | Milk | SC | %IMF | RE | Fat |
|--------------|----|-----|--------------|------|-----------|------|-----------|-----|
| +9 | +3 | +41 | +78 | +24 | | I+29 | I+30 | I+0 |
| SW (Weaning) | | | SF (Feedlot) | | SG (Grid) | | SB (Beef) | |
| +27.49 | | | +21.69 | | +20.96 | | +40.26 | |

Ranks in the top 10% for CED and BW
Ranks in the top 20% for Milk
Ranks in the top 20% for \$W and \$G
IMF ratio 134
Dam posts ratios of BR 1@93, %IMF 1@134

317 LaGrand Pearlstone 6480

Cow: 15560157 • Tattoo: 6480 • Calved: 2/15/06

#B/R New Design 036
+BAAR USA Black 2898
N Bar Primrose 2424

#V D A R New Trend 315
B/R Blackcap Empress 76
#Emulation 31 (FX)
Primrose N Bar 9962

+P V F New Horizon 001
LaGrand Pearlstone 4213
Broken Arrow Roth MS RUSS805

#B/R New Design 323
Hyline Ellen 410
#+Gdar SVF Russ 184B
Broken Arrow MS Traveler3262

| | |
|----------|------|
| Act. BW | 80 |
| Adj. WW | 548 |
| Adj. YW | |
| Adj. SC | |
| Adj. IMF | 2.47 |
| Adj. REA | 10.1 |

| CED | BW | WW | YW | Milk | SC | %IMF | RE | Fat |
|--------------|------|-----|--------------|------|-----------|------|-----------|-------|
| +7 | +2.2 | +40 | +77 | +22 | | I-07 | I+14 | I+007 |
| SW (Weaning) | | | SF (Feedlot) | | SG (Grid) | | SB (Beef) | |
| +24.01 | | | +21.06 | | +5.78 | | +24.55 | |

Dam posts ratios of BR 1@93, %IMF 1@134

315 LaGrand Pride 6394

Cow: 15560131 • Tattoo: 6394 • Calved: 2/4/06

#B/R New Design 036
+BAAR USA Black 2898
N Bar Primrose 2424

#V D A R New Trend 315
B/R Blackcap Empress 76
#Emulation 31 (FX)
Primrose N Bar 9962

+La Grand Roth EXT 2705
LaGrand Pride 4512
+Hyline Pride 0010

#N Bar Emulation EXT
+Bear MTN Forever Lady 601
#Famous 7001
+Pride of S V F 242B

| | |
|----------|------|
| Act. BW | 70 |
| Adj. WW | 533 |
| Adj. YW | |
| Adj. SC | |
| Adj. IMF | 3.42 |
| Adj. REA | 10.1 |

| CED | BW | WW | YW | Milk | SC | %IMF | RE | Fat |
|--------------|------|-----|--------------|------|-----------|------|-----------|-------|
| +6 | +1.4 | +34 | +64 | +19 | | I+09 | I+16 | I+012 |
| SW (Weaning) | | | SF (Feedlot) | | SG (Grid) | | SB (Beef) | |
| +23.73 | | | +10.38 | | +13.31 | | +23.33 | |

Dam posts a BR ratio of 1@91

318 LaGrand Missie 6512

Cow: 15560167 • Tattoo: 6512 • Calved: 2/20/06

#B/R New Design 036
+BAAR USA Black 2898
N Bar Primrose 2424

#V D A R New Trend 315
B/R Blackcap Empress 76
#Emulation 31 (FX)
Primrose N Bar 9962

#+Leachman Right Time
+LaGrand Missie 4542
#Waf Rally Missie 554

#N Bar Emulation EXT
Leachman Erica 0025
Rally Ivy League 171 (R)
Rally Missie 562

| | |
|----------|------|
| Act. BW | 78 |
| Adj. WW | 529 |
| Adj. YW | |
| Adj. SC | |
| Adj. IMF | 3.13 |
| Adj. REA | 10.6 |

| CED | BW | WW | YW | Milk | SC | %IMF | RE | Fat |
|--------------|------|-----|--------------|------|-----------|------|-----------|-------|
| +6 | +1.5 | +39 | +71 | +20 | | I+07 | I+33 | I+003 |
| SW (Weaning) | | | SF (Feedlot) | | SG (Grid) | | SB (Beef) | |
| +25.62 | | | +15.41 | | +14.23 | | +29.16 | |

Dam posts ratios of BR 1@91

319 LaGrand Pride Lady 655 I

Cow: 15560180 • Tattoo: 6551 • Calved: 2/27/06

#B/R New Design 036
+BAAR USA Black 2898
N Bar Primrose 2424

#V D A R New Trend 315
B/R Blackcap Empress 36
#Emulation 31 (FX)
Primrose N Bar 9962

+G A R Ext 4344
+LaGrand Pride Lady 4855
#Stevenson Pride Lady 6368

#N Bar Emulation EXT
+G A R Scotch Cap 509
#Basin Ambush 3905 (FR)
Stevenson Pride Lady 4066

| | |
|----------|------|
| Act. BW | 80 |
| Adj. WW | 538 |
| Adj. YW | |
| Adj. SC | |
| Adj. IMF | 4.06 |
| Adj. REA | 10.1 |

| CED | BW | WW | YW | Milk | SC | %IMF | RE | Fat |
|--------------|------|-----|--------------|------|-----------|------|-----------|-------|
| +7 | +1.9 | +41 | +77 | +19 | | +2.1 | +24 | +0.14 |
| SW (Weaning) | | | SF (Feedlot) | | SG (Grid) | | SB (Beef) | |
| +24.38 | | | +20.67 | | +16.19 | | +34.92 | |

320 LaGrand Missie 6666

Cow: 15560208 • Tattoo: 6666 • Calved: 4/8/06

#B/R New Design 036
+BAAR USA Black 2898
N Bar Primrose 2424

#V D A R New Trend 315
B/R Blackcap Empress 76
#Emulation 31 (FX)
Primrose N Bar 9962

#C A Future Direction 5321
+LaGrand Missie 4949
#Waf Rally Missie 554

#G A R Precision 1680
C A Miss Power Fix 308
Rally Ivy League 171 (R)
Rally Missie 562

| | |
|----------|-----|
| Act. BW | 81 |
| Adj. WW | 501 |
| Adj. YW | |
| Adj. SC | |
| Adj. IMF | |
| Adj. REA | |

| CED | BW | WW | YW | Milk | SC | %IMF | RE | Fat |
|--------------|------|-----|--------------|------|-----------|------|-----------|-------|
| +7 | +2.5 | +37 | +71 | +24 | | +3.6 | +34 | +0.07 |
| SW (Weaning) | | | SF (Feedlot) | | SG (Grid) | | SB (Beef) | |
| +29.82 | | | +15.02 | | +23.33 | | +38.50 | |

Ranks in the top 15% for %IMF

321 LaGrand Blackclass 6456

Cow: 15560147 • Tattoo: 6456 • Calved: 2/12/06

#B/R New Design 036
Thomas New Design 0640
#Thomas Blackcap 7486

#V D A R New Trend 315
B/R Blackcap Empress 76
#R R Scotchcap 9440
Thomas Blackcap 3277

#C A Future Direction 5321
+LaGrand Blackclass 3718
Broken Arrow Roth MS RUSS808

#G A R Precision 1680
C A Miss Power Fix 308
#+Gdar SVF Russ 184B
Brokenarrow Blackclass3904-18

| | |
|----------|------|
| Act. BW | 90 |
| Adj. WW | 567 |
| Adj. YW | |
| Adj. SC | |
| Adj. IMF | 2.3 |
| Adj. REA | 10.5 |

| CED | BW | WW | YW | Milk | SC | %IMF | RE | Fat |
|--------------|------|-----|--------------|------|-----------|-------|-----------|--------|
| +3 | +4.2 | +46 | +86 | +26 | | -1.06 | +36 | -1.006 |
| SW (Weaning) | | | SF (Feedlot) | | SG (Grid) | | SB (Beef) | |
| +22.64 | | | +27.92 | | +8.73 | | +32.13 | |

Ranks in the top 20% for YW
Ranks in the top 10% for Milk
Ranks in the top 20% for SF
Dam posts ratios of WR 2@102, YW 1@101

322 LaGrand Erica 6545

Cow: 15560178 • Tattoo: 6545 • Calved: 2/27/06

#B/R New Design 036
Thomas New Design 0640
#Thomas Blackcap 7486

#V D A R New Trend 315
B/R Blackcap Empress 76
#R R Scotchcap 9440
Thomas Blackcap 3277

#+Leachman Right Time
Larkota Erica 393
#Larkota Erica 717

#N Bar Emulation EXT
Leachman Erica 0025
#C R R Emulous 26 17
Larkota Erica 0221

| | |
|----------|------|
| Act. BW | 86 |
| Adj. WW | 525 |
| Adj. YW | |
| Adj. SC | |
| Adj. IMF | 4.09 |
| Adj. REA | 11.1 |

| CED | BW | WW | YW | Milk | SC | %IMF | RE | Fat |
|--------------|------|-----|--------------|------|-----------|-------|-----------|--------|
| +6 | +1.6 | +43 | +79 | +21 | | +1.05 | +41 | -1.008 |
| SW (Weaning) | | | SF (Feedlot) | | SG (Grid) | | SB (Beef) | |
| +26.36 | | | +21.92 | | +14.44 | | +34.22 | |

Dam posts ratios of YR 1@103, %IMF 2@100, RE 2@102



Lot 323

323 LaGrand Pride Lady 6043

Cow: 15452537 • Tattoo: 6043 • Calved: 1/3/06

G 13 Structure
QLC LaGrand Forum
QLC B7 Blackbird X553A

#TC Stockman 365
#G 13 Traveler 9428
H A L NT Bandoilier Lad 168
QLC A110 Blackbird T265X

J R Navigator 1651
LaGrand Pride Lady 4015
Roth Pride Lady 2079

#Rockn D Ambush 1531
J R Envious 036B
#Famous 7001
Roth Pride Lady 078

| | |
|----------|------|
| Act. BW | 70 |
| Adj. WW | 625 |
| Adj. YW | 1041 |
| Adj. SC | |
| Adj. IMF | 4.95 |
| Adj. REA | 12.4 |

| CED | BW | WW | YW | Milk | SC | %IMF | RE | Fat |
|--------------|------|-----|--------------|------|-----------|-------|-----------|--------|
| +4 | +2.4 | +53 | +86 | +17 | | +1.13 | +58 | +0.003 |
| SW (Weaning) | | | SF (Feedlot) | | SG (Grid) | | SB (Beef) | |
| +28.44 | | | +25.12 | | +16.71 | | +40.12 | |

Ranks in the top 4% for WW
Ranks in the top 20% for YW
Ranks in the top 10% for RE
WW ratio 110; IMF 120; RE ratio 115
Dam posts ratios of BR 1@91, WR 1@110, YR 1@103, %IMF 1@120, RE 1@115

324 LaGrand Lass 6035

Cow: 15560039 • Tattoo: 6035 • Calved: 1/3/06

G 13 Structure #TC Stockman 365
QLC LaGrand Forum #G 13 Traveler 9428
QLC B7 Blackbird X553A H A L NT Bandolier Lad 168
QLC A110 Blackbird T265X

+P V F New Horizon 001 #B/R New Design 323
LaGrand Lass 4452 Hyline Ellen 410
+G A R Precision 2445 #G A R Precision 1680
G A R Pierre 2511

| | |
|----------|------|
| Act. BW | 70 |
| Adj. WW | 543 |
| Adj. YW | 13.5 |
| Adj. SC | |
| Adj. IMF | 4.66 |
| Adj. REA | 13.5 |

| CED | BW | WW | YW | Milk | SC | %IMF | RE | Fat |
|--------------|------|-----|--------------|------|-----------|-----------|------|-------|
| +6 | +2.2 | +47 | +86 | +18 | | 1.05 | 1.09 | 1.010 |
| SW (Weaning) | | | SF (Feedlot) | | SG (Grid) | SB (Beef) | | |
| +25.21 | | | +27.51 | | +19.42 | +43.21 | | |

Ranks in the top 20% for WW and YW
Ranks in the top 1% for RE
Ranks in the top 15% for SF and \$B
IMF ratio 113; RE ratio 125
Dam posts ratios of %IMF 1@113, RE 1@125

325 LaGrand Wendy 6165

Cow: 15560075 • Tattoo: 6165 • Calved: 1/13/06

G 13 Structure #TC Stockman 365
QLC LaGrand Forum #G 13 Traveler 9428
QLC B7 Blackbird X553A H A L NT Bandolier Lad 168
QLC A110 Blackbird T265X

#Connealy Freightliner #Bon View Bando 598
+LaGrand Wendy 4120 Joana Erica of Conanga
+Roth Wendy 2601 #B/R New Design 323
+Double Bar Wendy 508-0100

| | |
|----------|------|
| Act. BW | 72 |
| Adj. WW | 617 |
| Adj. YW | 11.3 |
| Adj. SC | |
| Adj. IMF | 3.05 |
| Adj. REA | 11.3 |

| CED | BW | WW | YW | Milk | SC | %IMF | RE | Fat |
|--------------|------|-----|--------------|------|-----------|-----------|------|-----|
| +6 | +1.7 | +50 | +88 | +20 | | 1.07 | 1.47 | 1.0 |
| SW (Weaning) | | | SF (Feedlot) | | SG (Grid) | SB (Beef) | | |
| +28.31 | | | +28.38 | | +10.83 | +35.40 | | |

Ranks in the top 10% for WW
Ranks in the top 15% for YW
Ranks in the top 15% for RE
Ranks in the top 15% for \$B
Ranks in the top 20% for SF
WW ratio 108, RE ratio 105
Dam posts ratios of BR 1@93, WR 1@108, RE 1@105

326 LaGrand Delia 6184

Cow: +15560080 • Tattoo: 6184 • Calved: 1/15/06

G 13 Structure #TC Stockman 365
QLC LaGrand Forum #G 13 Traveler 9428
QLC B7 Blackbird X553A H A L NT Bandolier Lad 168
QLC A110 Blackbird T265X

#Rockn D Ambush 1531 #Paramont Ambush 2172
+LaGrand Delia 1402 MS Blackcap Band of R D 1301
Andora Delia 95 #+G A R Sleep Easy 1009
Andora Delia 20

| | |
|----------|------|
| Act. BW | 74 |
| Adj. WW | 547 |
| Adj. YW | 10.9 |
| Adj. SC | |
| Adj. IMF | 5.0 |
| Adj. REA | 10.9 |

| CED | BW | WW | YW | Milk | SC | %IMF | RE | Fat |
|--------------|-------|------|--------------|------|-----------|-----------|------|-------|
| 1.4 | 1.2.2 | 1.46 | 1.79 | 1.15 | | 1.15 | 1.49 | 1.006 |
| SW (Weaning) | | | SF (Feedlot) | | SG (Grid) | SB (Beef) | | |
| +25.26 | | | +20.73 | | +20.43 | +40.29 | | |

IMF ratio 115

327 LaGrand Empress 6185

Cow: 15560081 • Tattoo: 6185 • Calved: 1/15/06

G 13 Structure #TC Stockman 365
QLC LaGrand Forum #G 13 Traveler 9428
QLC B7 Blackbird X553A H A L NT Bandolier Lad 168
QLC A110 Blackbird T265X

#R P 3RD Bushwacker #B C C Bushwacker 41-93
+LaGrand Empress 3655 L B Queen of Spades
D F Empress 4286 #G A R Precision 1680
+D F Empress 6073

| | |
|----------|------|
| Act. BW | 91 |
| Adj. WW | 607 |
| Adj. YW | 11.8 |
| Adj. SC | |
| Adj. IMF | 3.31 |
| Adj. REA | 11.8 |

| CED | BW | WW | YW | Milk | SC | %IMF | RE | Fat |
|--------------|------|-----|--------------|------|-----------|-----------|------|-------|
| -3 | +4.4 | +47 | +84 | +19 | | 1.03 | 1.72 | 1.019 |
| SW (Weaning) | | | SF (Feedlot) | | SG (Grid) | SB (Beef) | | |
| +21.51 | | | +25.45 | | +16.44 | +39.72 | | |

Ranks in the top 20% for WW
Ranks in the top 3% for RE
RE ratio 107
Dam posts ratios of WR 2@101, YR 1@106, RE 2@101

328 LaGrand Henrietta Pride 6224

Cow: 15560092 • Tattoo: 6224 • Calved: 1/18/06

G 13 Structure #TC Stockman 365
QLC LaGrand Forum #G 13 Traveler 9428
QLC B7 Blackbird X553A H A L NT Bandolier Lad 168
QLC A110 Blackbird T265X

+W C C Precision E161 J239 #Twin Valley Precision E161 (FR)
LaGrand Henrietta Pride 4430 N Bar Primrose 2424
+LaGrand Henrietta Pride 2847 #+Sitz Traveler 5556
Sitz Henrietta Pride 1219

| | |
|----------|------|
| Act. BW | 93 |
| Adj. WW | 647 |
| Adj. YW | 9.9 |
| Adj. SC | |
| Adj. IMF | 3.98 |
| Adj. REA | 9.9 |

| CED | BW | WW | YW | Milk | SC | %IMF | RE | Fat |
|--------------|------|-----|--------------|------|-----------|-----------|------|-------|
| -5 | +5.8 | +51 | +94 | +19 | | 1.13 | 1.24 | 1.005 |
| SW (Weaning) | | | SF (Feedlot) | | SG (Grid) | SB (Beef) | | |
| +18.47 | | | +34.25 | | +15.09 | +42.69 | | |

Ranks in the top 10% for WW, YW and \$F
Ranks in the top 15% for %B
WW ratio 114
Dam posts a WW ratio of 1@114

329 LaGrand Miss Cheyenne 6226

Cow: 15452539 • Tattoo: 6226 • Calved: 1/18/06

G 13 Structure #TC Stockman 365
QLC LaGrand Forum #G 13 Traveler 9428
QLC B7 Blackbird X553A H A L NT Bandolier Lad 168
QLC A110 Blackbird T265X

#Bon View New Design 878 #B/R New Design 036
+LaGrand Miss Cheyenne 4036 Bon View Gammer 85
B C C Miss Cheyenne 41-94 #Paramont Ambush 2172
R C Anita T Bando 918903

| | |
|----------|-------|
| Act. BW | 84 |
| Adj. WW | 616 |
| Adj. YW | 10.21 |
| Adj. SC | |
| Adj. IMF | 5.27 |
| Adj. REA | 10.5 |

| CED | BW | WW | YW | Milk | SC | %IMF | RE | Fat |
|--------------|------|-----|--------------|------|-----------|-----------|------|-------|
| +0 | +3.4 | +48 | +81 | +22 | | 1.19 | 1.44 | 1.016 |
| SW (Weaning) | | | SF (Feedlot) | | SG (Grid) | SB (Beef) | | |
| +25.97 | | | +21.98 | | +17.85 | +39.10 | | |

Ranks in the top 15% for WW
Ranks in the top 20% for RE
WW ratio 108; IMF ratio 128
Dam posts ratios of WW 1@108, YR 1@101, %IMF 1@128

330 LaGrand Miss Traveler 6251

Cow: 15560099 • Tattoo: 6251 • Calved: 1/21/06

G 13 Structure #TC Stockman 365
QLC LaGrand Forum #G 13 Traveler 9428
QLC B7 Blackbird X553A H A L NT Bandolier Lad 168
QLC A110 Blackbird T265X

Hyline Right Time 338 #+Leachman Right Time
+LaGrand Miss Traveler 4367 Hyline Pride 265
+ALC Miss Traveler 15H #+Gdar SVF Russ 184B
Alc Miss Traveler 102G

| | |
|----------|------|
| Act. BW | 62 |
| Adj. WW | 504 |
| Adj. YW | 11.0 |
| Adj. SC | |
| Adj. IMF | 2.82 |
| Adj. REA | 11.0 |

| CED | BW | WW | YW | Milk | SC | %IMF | RE | Fat |
|--------------|----|-----|--------------|------|-----------|-----------|------|-------|
| +9 | +8 | +44 | +85 | +19 | | 1.04 | 1.41 | 1.010 |
| SW (Weaning) | | | SF (Feedlot) | | SG (Grid) | SB (Beef) | | |
| +25.84 | | | +27.68 | | +11.53 | +35.25 | | |

Ranks in the top 10% for CED
Ranks in the top 3% for BW
Ranks in the top 20% for YW
Dam posts ratios of BR 1@81, RE 1@102

331 LaGrand Foxy Lucy 6260

Cow: 15560100 • Tattoo: 6260 • Calved: 1/22/06

G 13 Structure #TC Stockman 365
QLC LaGrand Forum #G 13 Traveler 9428
QLC B7 Blackbird X553A H A L NT Bandolier Lad 168
QLC A110 Blackbird T265X

#G T Expo #Scotch Cap
LaGrand Foxy Lucy 4165 #GT Pine Siskin
North Fork Foxy Lucy 1092 V N A R Fame 87G
+North Fork Foxy Lucy 8237

| | |
|----------|------|
| Act. BW | 82 |
| Adj. WW | 505 |
| Adj. YW | 12.8 |
| Adj. SC | |
| Adj. IMF | 2.95 |
| Adj. REA | 12.8 |

| CED | BW | WW | YW | Milk | SC | %IMF | RE | Fat |
|--------------|------|-----|--------------|------|-----------|-----------|------|-------|
| +0 | +3.2 | +39 | +71 | +17 | | 1.05 | 1.54 | 1.026 |
| SW (Weaning) | | | SF (Feedlot) | | SG (Grid) | SB (Beef) | | |
| +21.25 | | | +15.41 | | +17.56 | +33.86 | | |

Ranks in the top 10% for RE
RE ratio 119
Dam posts a RE ratio of 1@119

332 LaGrand Delia 6343

Cow: +15643627 • Tattoo: 6343 • Calved: 1/29/06

G 13 Structure #TC Stockman 365
QLC LaGrand Forum #G 13 Traveler 9428
QLC B7 Blackbird X553A H A L NT Bandolier Lad 168
QLC A110 Blackbird T265X

#+G A R Sleep Easy 1009
Andora Delia 95
Andora Delia 20

#Tehama Bando 155
Blacklass G A R 103
#+S A F Power Fix
Andora Delia 886

| | |
|----------|------|
| Act. BW | 84 |
| Adj. WW | 575 |
| Adj. YW | |
| Adj. SC | |
| Adj. IMF | 4.94 |
| Adj. REA | 12.5 |

| CED | BW | WW | YW | Milk | SC | %IMF | RE | Fat |
|--------------|-------|------|--------------|------|-----------|------|-----------|-------|
| I+3 | I+2.0 | I+44 | I+78 | I+19 | I+24 | I+10 | I+56 | I-013 |
| SW (Weaning) | | | SF (Feedlot) | | SG (Grid) | | SB (Beef) | |
| +26.05 | | | +20.51 | | +19.34 | | +38.48 | |

Ranks in the top 10% for RE, Fat
IMF ratio 114; RE ratio 116

333 LaGrand Delia 6346

Cow: +15643630 • Tattoo: 6346 • Calved: 1/29/06

G 13 Structure #TC Stockman 365
QLC LaGrand Forum #G 13 Traveler 9428
QLC B7 Blackbird X553A H A L NT Bandolier Lad 168
QLC A110 Blackbird T265X

#+G A R Sleep Easy 1009
Andora Delia 95
Andora Delia 20

#Tehama Bando 155
Blacklass G A R 103
#+S A F Power Fix
Andora Delia 886

| | |
|----------|------|
| Act. BW | 78 |
| Adj. WW | 454 |
| Adj. YW | |
| Adj. SC | |
| Adj. IMF | 2.7 |
| Adj. REA | 11.5 |

| CED | BW | WW | YW | Milk | SC | %IMF | RE | Fat |
|--------------|-------|------|--------------|------|-----------|------|-----------|-------|
| I+3 | I+2.0 | I+44 | I+78 | I+19 | I+24 | I+06 | I+35 | I-011 |
| SW (Weaning) | | | SF (Feedlot) | | SG (Grid) | | SB (Beef) | |
| +26.05 | | | +20.51 | | +16.52 | | +35.66 | |

Ranks in the top 15% for Fat
IMF ratio 113

334 LaGrand Primrose 6362

Cow: 15560124 • Tattoo: 6362 • Calved: 1/31/06

G 13 Structure #TC Stockman 365
QLC LaGrand Forum #G 13 Traveler 9428
QLC B7 Blackbird X553A H A L NT Bandolier Lad 168
QLC A110 Blackbird T265X

+W C C Precision E161 J239
LaGrand Primrose 4328
Lagrand Primrose 1226

#Twin Valley Precision E161 (FR)
N Bar Primrose 2424
#+Leachman Right Time
+North Fork Primrose 9168

| | |
|----------|------|
| Act. BW | 94 |
| Adj. WW | 551 |
| Adj. YW | |
| Adj. SC | |
| Adj. IMF | 3.97 |
| Adj. REA | 9.9 |

| CED | BW | WW | YW | Milk | SC | %IMF | RE | Fat |
|--------------|------|-----|--------------|------|-----------|------|-----------|-------|
| -3 | +5.4 | +44 | +82 | +18 | | I+08 | I+57 | I-014 |
| SW (Weaning) | | | SF (Feedlot) | | SG (Grid) | | SB (Beef) | |
| +17.49 | | | +24.59 | | +17.39 | | +39.97 | |

Ranks in the top 10% for RE

335 LaGrand Blackbird 6400

Cow: 15560132 • Tattoo: 6400 • Calved: 2/5/06

G 13 Structure #TC Stockman 365
QLC LaGrand Forum #G 13 Traveler 9428
QLC B7 Blackbird X553A H A L NT Bandolier Lad 168
QLC A110 Blackbird T265X

Summitcrest High Prime 0H29
+ACF Blackbird 4041
+ACF Blackbird 0250

#Gardens Prime Time
Summitcrest Missie 2F55
#B/R New Design 036
Davis Yr Blackbird 558H

| | |
|----------|------|
| Act. BW | 70 |
| Adj. WW | 496 |
| Adj. YW | |
| Adj. SC | |
| Adj. IMF | 3.46 |
| Adj. REA | 10.6 |

| CED | BW | WW | YW | Milk | SC | %IMF | RE | Fat |
|--------------|------|-----|--------------|------|-----------|------|-----------|-------|
| +6 | +1.2 | +41 | +75 | +20 | | I-01 | I+51 | I-022 |
| SW (Weaning) | | | SF (Feedlot) | | SG (Grid) | | SB (Beef) | |
| +26.31 | | | +18.65 | | +18.19 | | +36.25 | |

Ranks in the top 15% for RE
Dam posts a BR of 1@91

336 LaGrand Burgess 6405

Cow: +15452542 • Tattoo: 6405 • Calved: 2/5/06

G 13 Structure #TC Stockman 365
QLC LaGrand Forum #G 13 Traveler 9428
QLC B7 Blackbird X553A H A L NT Bandolier Lad 168
QLC A110 Blackbird T265X

#N Bar Emulation EXT
Partisover Burgess 616
Partisover Burgess 431

#Emulation N Bar 5522
N Bar Primrose 2424
#Q A S Traveler 23-4
+Partisover Burgess 162

| | |
|----------|------|
| Act. BW | 98 |
| Adj. WW | 551 |
| Adj. YW | 1021 |
| Adj. SC | |
| Adj. IMF | 3.89 |
| Adj. REA | 11.2 |

| CED | BW | WW | YW | Milk | SC | %IMF | RE | Fat |
|--------------|-------|------|--------------|------|-----------|------|-----------|-------|
| I-3 | I+4.5 | I+54 | I+94 | I+19 | I+19 | I+0 | I+42 | I+004 |
| SW (Weaning) | | | SF (Feedlot) | | SG (Grid) | | SB (Beef) | |
| +23.32 | | | +33.03 | | +11.21 | | +38.72 | |

Ranks in the top 3% for WW
Ranks in the top 10% for YW
Ranks in the top 10% for SF
Dam posts ratios of WR 3@108, YR 2@106, %IMF 8@105, RE 9@103

337 LaGrand Forever Lady 6448

Cow: 15560145 • Tattoo: 6448 • Calved: 2/12/06

G 13 Structure #TC Stockman 365
QLC LaGrand Forum #G 13 Traveler 9428
QLC B7 Blackbird X553A H A L NT Bandolier Lad 168
QLC A110 Blackbird T265X

#B/R New Design 323
+LaGrand Forever Lady 3922
BSS Forever Lady 9849

#B/R New Design 036
B/R Ruby of Tiffany 155
#N Bar Emulation EXT
+Waldeck Ef Forever Lady 9529

| | |
|----------|------|
| Act. BW | 80 |
| Adj. WW | 529 |
| Adj. YW | |
| Adj. SC | |
| Adj. IMF | 3.84 |
| Adj. REA | 8.2 |

| CED | BW | WW | YW | Milk | SC | %IMF | RE | Fat |
|--------------|-------|------|--------------|------|-----------|------|-----------|-------|
| I+2 | I+2.4 | I+39 | I+82 | I+19 | I+49 | I-04 | I+35 | I-011 |
| SW (Weaning) | | | SF (Feedlot) | | SG (Grid) | | SB (Beef) | |
| +20.74 | | | +26.58 | | +14.17 | | +36.18 | |

Ranks in the top 15% for Fat
IMF ratio 113

338 LaGrand Beauty 6469

Cow: 15560153 • Tattoo: 6469 • Calved: 2/14/06

G 13 Structure #TC Stockman 365
QLC LaGrand Forum #G 13 Traveler 9428
QLC B7 Blackbird X553A H A L NT Bandolier Lad 168
QLC A110 Blackbird T265X

Roths Millcreek Unique
+LaGrand Beauty 3543
+FSHK Beauty 327

#White Oak Precise 6002
#Mill Creek Karen
#Traveler 124 G D A R
#V D A R Beauty 930

| | |
|----------|------|
| Act. BW | 95 |
| Adj. WW | 542 |
| Adj. YW | |
| Adj. SC | |
| Adj. IMF | 3.91 |
| Adj. REA | 12.6 |

| CED | BW | WW | YW | Milk | SC | %IMF | RE | Fat |
|--------------|------|-----|--------------|------|-----------|------|-----------|-------|
| -4 | +4.5 | +43 | +78 | +16 | | I+06 | I+54 | I-012 |
| SW (Weaning) | | | SF (Feedlot) | | SG (Grid) | | SB (Beef) | |
| +19.11 | | | +20.90 | | +17.74 | | +37.35 | |

Ranks in the top 10% for RE
RE ratio 117
Dam posts a RE ratio of 1@117

339 LaGrand Rita 6749

Cow: +15560223 • Tattoo: 6749 • Calved: 3/8/06

G 13 Structure #TC Stockman 365
QLC LaGrand Forum #G 13 Traveler 9428
QLC B7 Blackbird X553A H A L NT Bandolier Lad 168
QLC A110 Blackbird T265X

#D H D Traveler 6807
#Rita 415 of 1G24 6807
L B 8E8 Emulation Lucy 211

#Q A S Traveler 23-4
#Bemindful Maid D H D 0807
#Rito 8E8 of 5H11 Traveler
L B Emulation Lucy 621

| | |
|----------|------|
| Act. BW | 86 |
| Adj. WW | 555 |
| Adj. YW | |
| Adj. SC | |
| Adj. IMF | 4.59 |
| Adj. REA | 10.8 |

| CED | BW | WW | YW | Milk | SC | %IMF | RE | Fat |
|--------------|-------|------|--------------|------|-----------|------|-----------|-------|
| I+4 | I+1.8 | I+39 | I+77 | I+14 | I+14 | I+05 | I+24 | I-021 |
| SW (Weaning) | | | SF (Feedlot) | | SG (Grid) | | SB (Beef) | |
| +21.63 | | | +21.46 | | +15.72 | | +35.10 | |

Ranks in the top 15% for RE
Dam posts a BR of 1@91

340 LaGrand Rita 6759

Cow: +15560226 • Tattoo: 6759 • Calved: 3/11/06

G 13 Structure #TC Stockman 365
 QLC LaGrand Forum #G 13 Traveler 9428
 QLC B7 Blackbird X553A H A L NT Bandolier Lad 168
 QLC A110 Blackbird T265X

#D H D Traveler 6807 #Q A S Traveler 23-4
 #Rita 415 of 1G24 6807 #Bemindful Maid D H D 0807
 L B 8E8 Emulation Lucy 211 #Rito 8E8 of 5H11 Traveler
 L B Emulation Lucy 621

| | |
|----------|------|
| Act. BW | 95 |
| Adj. WW | 633 |
| Adj. YW | |
| Adj. SC | |
| Adj. IMF | 4.25 |
| Adj. REA | 10.2 |

| CED | BW | WW | YW | Milk | SC | %IMF | RE | Fat |
|--------------|-------|------|--------------|------|-----------|-------|-----------|--------|
| I+4 | I+1.8 | I+39 | I+77 | I+14 | I+14 | I+.02 | I+.17 | I-.011 |
| SW (Weaning) | | | SF (Feedlot) | | SG (Grid) | | SB (Beef) | |
| +21.63 | | | +21.46 | | +13.32 | | +32.72 | |

344 LaGrand Precious Pride 6101

Cow: 15560060 • Tattoo: 6101 • Calved: 1/8/06

#TC Stockman 365 #TC Stockman
 G 13 Structure TC Pride 0014
 #G 13 Traveler 9428 Oneills Renault 982
 G13 Prosperity Traveler 9266

+P V F New Horizon 001 #B/R New Design 323
 LaGrand Precious Pride 4522 Hyline Ellen 410
 +ALC Roth Precious Pride Z37J #S A F Fame
 Millcreek Travel Lass

| | |
|----------|------|
| Act. BW | 58 |
| Adj. WW | 540 |
| Adj. YW | |
| Adj. SC | |
| Adj. IMF | 2.77 |
| Adj. REA | 10.7 |

| CED | BW | WW | YW | Milk | SC | %IMF | RE | Fat |
|--------------|------|-----|--------------|------|-----------|-------|-----------|--------|
| +13 | -0.3 | +39 | +74 | +19 | | -1.19 | I+.18 | I-.021 |
| SW (Weaning) | | | SF (Feedlot) | | SG (Grid) | | SB (Beef) | |
| +26.25 | | | +18.42 | | +9.08 | | +26.08 | |

Ranks in the top 1% for CED
 Ranks in the top 10% for BW
 Dam posts a BR of 1@77

341 LaGrand Lass 6046

Cow: 15560042 • Tattoo: 6046 • Calved: 1/4/06

#TC Stockman 365 #TC Stockman
 G 13 Structure TC Pride 0014
 #G 13 Traveler 9428 Oneills Renault 982
 G13 Prosperity Traveler 9266

+P V F New Horizon 001 #B/R New Design 323
 +LaGrand Lass 4444 Hyline Ellen 410
 Jolly R Lass 085G #Summitcrest Stampede
 Bear Creek Lass 9182

| | |
|----------|------|
| Act. BW | 68 |
| Adj. WW | 554 |
| Adj. YW | |
| Adj. SC | |
| Adj. IMF | 2.99 |
| Adj. REA | 10.4 |

| CED | BW | WW | YW | Milk | SC | %IMF | RE | Fat |
|--------------|------|-----|--------------|------|-----------|-------|-----------|--------|
| +8 | +1.6 | +41 | +76 | +22 | | -1.14 | I+.17 | I-.014 |
| SW (Weaning) | | | SF (Feedlot) | | SG (Grid) | | SB (Beef) | |
| +26.12 | | | +19.66 | | +9.67 | | +28.01 | |

This female blends the sires Structure and New Horizon, who have been responsible for as many show ring winners as any two sires in the Angus breed.

345 LaGrand Ellen 6124

Cow: 15560062 • Tattoo: 6124 • Calved: 1/10/06

#TC Stockman 365 #TC Stockman
 G 13 Structure TC Pride 0014
 #G 13 Traveler 9428 Oneills Renault 982
 G13 Prosperity Traveler 9266

#Sitz S L S Rainmaker 7596 #G D A R Rainmaker 340
 North Fork Ellen 9300 SLS Barbara Perfection 2571
 +North Fork Ellen 7036 +Hyline Travel Agent 134
 #Hyline Ellen 9062

| | |
|----------|------|
| Act. BW | 80 |
| Adj. WW | 602 |
| Adj. YW | |
| Adj. SC | |
| Adj. IMF | 2.93 |
| Adj. REA | 12.3 |

| CED | BW | WW | YW | Milk | SC | %IMF | RE | Fat |
|--------------|------|-----|--------------|------|-----------|-------|-----------|--------|
| +6 | +2.5 | +41 | +72 | +18 | | -1.22 | I+.41 | I-.005 |
| SW (Weaning) | | | SF (Feedlot) | | SG (Grid) | | SB (Beef) | |
| +24.06 | | | +15.63 | | +7.21 | | +22.86 | |

WW ratio 106; RE ratio 114
 Dam posts ratios of BR 4@97, RE 4@106

342 LaGrand Beauty 6051

Cow: 15560046 • Tattoo: 6051 • Calved: 1/4/06

#TC Stockman 365 #TC Stockman
 G 13 Structure TC Pride 0014
 #G 13 Traveler 9428 Oneills Renault 982
 G13 Prosperity Traveler 9266

#+Leachman Right Time #N Bar Emulation EXT
 +LaGrand Beauty 4851 Leachman Erica 0025
 +FSHK Beauty 6110 #Rito 054 G D A R
 #V D A R Beauty 930

| | |
|----------|------|
| Act. BW | 78 |
| Adj. WW | 602 |
| Adj. YW | |
| Adj. SC | |
| Adj. IMF | 3.46 |
| Adj. REA | 10.4 |

| CED | BW | WW | YW | Milk | SC | %IMF | RE | Fat |
|--------------|------|-----|--------------|------|-----------|-------|-----------|--------|
| +5 | +2.7 | +39 | +71 | +23 | | -1.08 | I+.11 | I+.005 |
| SW (Weaning) | | | SF (Feedlot) | | SG (Grid) | | SB (Beef) | |
| +24.12 | | | +15.41 | | +8.87 | | +24.36 | |

WW ratio 106
 Dam posts a WR of 1@106

346 LaGrand Katinka 6135

Cow: +15607719 • Tattoo: 6135 • Calved: 1/11/06

#TC Stockman 365 #TC Stockman
 G 13 Structure TC Pride 0014
 #G 13 Traveler 9428 Oneills Renault 982
 G13 Prosperity Traveler 9266

#Bon View Emulation Ext 473 #N Bar Emulation EXT
 #Bon View Katinka 1346 Bon View Ruth 808
 Bon View Katinka 811 #Scotch Cap
 #Bon View Katinka 827

| | |
|----------|------|
| Act. BW | 88 |
| Adj. WW | 471 |
| Adj. YW | |
| Adj. SC | |
| Adj. IMF | 3.46 |
| Adj. REA | 8.6 |

| CED | BW | WW | YW | Milk | SC | %IMF | RE | Fat |
|--------------|-------|------|--------------|------|-----------|-------|-----------|-------|
| I+2 | I+3.9 | I+38 | I+72 | I+22 | | I+.57 | I-.10 | I+.09 |
| SW (Weaning) | | | SF (Feedlot) | | SG (Grid) | | SB (Beef) | |
| +20.43 | | | +16.80 | | +11.27 | | +27.92 | |

Dam posts ratios of WR 6@107, YR 4@102, %IMF 19@105

343 LaGrand Lucy 6096

Cow: 15495287 • Tattoo: 6096 • Calved: 1/8/06

#TC Stockman 365 #TC Stockman
 G 13 Structure TC Pride 0014
 #G 13 Traveler 9428 Oneills Renault 982
 G13 Prosperity Traveler 9266

Whitstone Precision H141 #G A R Precision 1680
 LaGrand Lucy 4037 +Rita 3X11 of Rita OFB4 Ext
 Roth Lucy 2169 #B/R New Design 036
 +Roth Hyline Lucy 0446

| | |
|----------|------|
| Act. BW | 75 |
| Adj. WW | 462 |
| Adj. YW | |
| Adj. SC | |
| Adj. IMF | 3.13 |
| Adj. REA | 9.2 |

| CED | BW | WW | YW | Milk | SC | %IMF | RE | Fat |
|--------------|------|-----|--------------|------|-----------|-------|-----------|--------|
| +10 | +1.2 | +32 | +66 | +19 | | -1.12 | I+.29 | I-.017 |
| SW (Weaning) | | | SF (Feedlot) | | SG (Grid) | | SB (Beef) | |
| +22.02 | | | +13.13 | | +13.35 | | +26.05 | |

Calving ease female that blends a CED in the top 10% with a BW EPD of 1.2.

347 LaGrand Katinka 6150

Cow: +15607720 • Tattoo: 6150 • Calved: 1/12/06

#TC Stockman 365 #TC Stockman
 G 13 Structure TC Pride 0014
 #G 13 Traveler 9428 Oneills Renault 982
 G13 Prosperity Traveler 9266

#Bon View Emulation Ext 473 #N Bar Emulation EXT
 #Bon View Katinka 1346 Bon View Ruth 808
 Bon View Katinka 811 #Scotch Cap
 #Bon View Katinka 827

| | |
|----------|------|
| Act. BW | 90 |
| Adj. WW | 522 |
| Adj. YW | |
| Adj. SC | |
| Adj. IMF | 4.35 |
| Adj. REA | 11.7 |

| CED | BW | WW | YW | Milk | SC | %IMF | RE | Fat |
|--------------|-------|------|--------------|------|-----------|-------|-----------|--------|
| I+2 | I+3.9 | I+38 | I+72 | I+22 | | I+.57 | I+.43 | I-.011 |
| SW (Weaning) | | | SF (Feedlot) | | SG (Grid) | | SB (Beef) | |
| +20.43 | | | +16.80 | | +16.25 | | +32.90 | |

Ranks in the top 20% for RE
 RE ratio 108
 Dam posts ratios of WR 6@107, YR 4@102, %IMF 19@105

348 LaGrand Katinka 6172

Cow: +15607722 • Tattoo: 6172 • Calved: 1/14/06

#TC Stockman 365 #TC Stockman
G 13 Structure TC Pride 0014
#G 13 Traveler 9428 Oneills Renault 982
G13 Prosperity Traveler 9266

#Bon View Emulation Ext 473 #N Bar Emulation EXT
#Bon View Katinka 1346 Bon View Ruth 808
Bon View Katinka 811 #Scotch Cap
#Bon View Katinka 827

| | |
|----------|------|
| Act. BW | 80 |
| Adj. WW | 580 |
| Adj. YW | 580 |
| Adj. SC | |
| Adj. IMF | 4.28 |
| Adj. REA | 12.1 |

| CED | BW | WW | YW | Milk | SC | %IMF | RE | Fat |
|--------------|-------|------|--------------|------|-----------|------|-----------|-------|
| I+2 | I+3.9 | I+38 | I+72 | I+22 | I+57 | I-14 | I+42 | I-026 |
| SW (Weaning) | | | SF (Feedlot) | | SG (Grid) | | SB (Beef) | |
| +20.43 | | | +16.80 | | +12.59 | | +29.23 | |

Ranks in the top 20% for RE
RE ratio 112
Dam posts ratios of WR 6@107, YR 4@102, %IMF 19@105

349 LaGrand Katinka 6182

Cow: +15607722 • Tattoo: 6182 • Calved: 1/15/06

#TC Stockman 365 #TC Stockman
G 13 Structure TC Pride 0014
#G 13 Traveler 9428 Oneills Renault 982
G13 Prosperity Traveler 9266

#Bon View Emulation Ext 473 #N Bar Emulation EXT
#Bon View Katinka 1346 Bon View Ruth 808
Bon View Katinka 811 #Scotch Cap
#Bon View Katinka 827

| | |
|----------|------|
| Act. BW | 92 |
| Adj. WW | 572 |
| Adj. YW | 572 |
| Adj. SC | |
| Adj. IMF | 4.45 |
| Adj. REA | 12.8 |

| CED | BW | WW | YW | Milk | SC | %IMF | RE | Fat |
|--------------|-------|------|--------------|------|-----------|------|-----------|-------|
| I+2 | I+3.9 | I+38 | I+72 | I+22 | I+57 | I+01 | I+55 | I-020 |
| SW (Weaning) | | | SF (Feedlot) | | SG (Grid) | | SB (Beef) | |
| +20.43 | | | +16.80 | | +17.95 | | +34.59 | |

Ranks in the top 10% for RE
RE ratio 119
Dam posts ratios of WR 6@107, YR 4@102, %IMF 19@105

350 LaGrand Blackbird 6201

Cow: 15560084 • Tattoo: 6201 • Calved: 1/16/06

#TC Stockman 365 #TC Stockman
G 13 Structure TC Pride 0014
#G 13 Traveler 9428 Oneills Renault 982
G13 Prosperity Traveler 9266

#B/R New Design 323 #B/R New Design 036
+LaGrand Blackbird 3752 B/R Ruby of Tiffany 155
Gibb Blackbird 8745 #Westwind Rito 8503 D J H 019
Gibb Blackbird 6548

| | |
|----------|------|
| Act. BW | 89 |
| Adj. WW | 663 |
| Adj. YW | 663 |
| Adj. SC | |
| Adj. IMF | 4.88 |
| Adj. REA | 11.6 |

| CED | BW | WW | YW | Milk | SC | %IMF | RE | Fat |
|--------------|------|-----|--------------|------|-----------|------|-----------|-----|
| I+6 | +2.5 | +41 | +73 | +24 | I+18 | I+28 | I+005 | |
| SW (Weaning) | | | SF (Feedlot) | | SG (Grid) | | SB (Beef) | |
| +25.64 | | | +16.63 | | +20.05 | | +36.28 | |

Ranks in the top 20% for Milk
WW ratio 116; IMF ratio 118; RE ratio 107
Dam posts ratios of WR 1@116, %IMF 1@118, RE 1@107

351 LaGrand Katinka 6814

Cow: 15584047 • Tattoo: 6814 • Calved: 1/16/06

#TC Stockman 365 #TC Stockman
G 13 Structure TC Pride 0014
#G 13 Traveler 9428 Oneills Renault 982
G13 Prosperity Traveler 9266

#+Maple Lane Forever Ready 850 #N Bar Emulation EXT
+Roth Katinka 2646 +S V F Forever Lady 1120
Bon View Katinka 1807 #B/R New Design 036
Bon View Katinka 764

| | |
|----------|------|
| Act. BW | 95 |
| Adj. WW | 592 |
| Adj. YW | 592 |
| Adj. SC | |
| Adj. IMF | 3.31 |
| Adj. REA | 11.7 |

| CED | BW | WW | YW | Milk | SC | %IMF | RE | Fat |
|--------------|------|-----|--------------|------|-----------|------|-----------|-------|
| +3 | +3.8 | +39 | +75 | +22 | I+94 | I-04 | I+27 | I-020 |
| SW (Weaning) | | | SF (Feedlot) | | SG (Grid) | | SB (Beef) | |
| +20.57 | | | +19.43 | | +14.88 | | +32.93 | |

Dam posts a ratio of RE 3@101

352 LaGrand Pearlstone 6218

Cow: 15560090 • Tattoo: 6218 • Calved: 1/18/06

#TC Stockman 365 #TC Stockman
G 13 Structure TC Pride 0014
#G 13 Traveler 9428 Oneills Renault 982
G13 Prosperity Traveler 9266

#C A Future Direction 5321 #G A R Precision 1680
+LaGrand Pearlstone H360 C A Miss Power Fix 308
Broken Arrow Roth MS RUSS805 #+Gdar SVF Russ 184B
Broken Arrow MS Traveler3262

| | |
|----------|------|
| Act. BW | 72 |
| Adj. WW | 541 |
| Adj. YW | 541 |
| Adj. SC | |
| Adj. IMF | 4.7 |
| Adj. REA | 10.3 |

| CED | BW | WW | YW | Milk | SC | %IMF | RE | Fat |
|--------------|------|-----|--------------|------|-----------|------|-----------|-------|
| +10 | +1.3 | +34 | +68 | +24 | I+88 | I+21 | I+31 | I-006 |
| SW (Weaning) | | | SF (Feedlot) | | SG (Grid) | | SB (Beef) | |
| +24.25 | | | +14.35 | | +21.87 | | +36.17 | |

Ranks in the top 10% for CED
Ranks in the top 20% for Milk
Ranks in the top 15% for SG
IMF ratio 114
Dam posts ratios of BR 2@91, WR 2@102, YR 1@112, %IMF 2@111

353 LaGrand Annie 6236

Cow: 15584028 • Tattoo: 6236 • Calved: 1/9/06

#TC Stockman 365 #TC Stockman
G 13 Structure TC Pride 0014
#G 13 Traveler 9428 Oneills Renault 982
G13 Prosperity Traveler 9266

#J L B Exacto 416 #G A R Precision 1680
LaGrand Annie 4342 +Brost Burgess 041
Fairview Annie 6329 C A Advantage Spade 170
Fairview Annie 2255

| | |
|----------|------|
| Act. BW | 84 |
| Adj. WW | 641 |
| Adj. YW | 641 |
| Adj. SC | |
| Adj. IMF | 3.69 |
| Adj. REA | 13.3 |

| CED | BW | WW | YW | Milk | SC | %IMF | RE | Fat |
|--------------|-------|------|--------------|------|-----------|------|-----------|-----|
| I+4 | I+3.4 | I+43 | I+71 | I+20 | I-03 | I+66 | I-019 | |
| SW (Weaning) | | | SF (Feedlot) | | SG (Grid) | | SB (Beef) | |
| +24.57 | | | +13.86 | | +17.06 | | +33.22 | |

Ranks in the top 4% for RE
WW ratio 110; RE ratio 127
Dam posts ratios of WW 1@110, RE 1@127

354 LaGrand Lucy 6242

Cow: 15584029 • Tattoo: 6242 • Calved: 1/19/06

#TC Stockman 365 #TC Stockman
G 13 Structure TC Pride 0014
#G 13 Traveler 9428 Oneills Renault 982
G13 Prosperity Traveler 9266

#Sitz Traveler 9929 #D H D Traveler 6807
+LaGrand Lucy 3894 Sitz Everelda Entense 1137
+North Fork Lucy 6051 #V D A R New Trend 315
V D A R Lucy 166

| | |
|----------|------|
| Act. BW | 78 |
| Adj. WW | 595 |
| Adj. YW | 595 |
| Adj. SC | |
| Adj. IMF | 6.7 |
| Adj. REA | 10.3 |

| CED | BW | WW | YW | Milk | SC | %IMF | RE | Fat |
|--------------|-------|------|--------------|------|-----------|------|-----------|-----|
| I+4 | I+2.9 | I+37 | I+69 | I+21 | I+29 | I+24 | I-013 | |
| SW (Weaning) | | | SF (Feedlot) | | SG (Grid) | | SB (Beef) | |
| +22.28 | | | +14.18 | | +23.79 | | +38.41 | |

Ranks in the top 10% for \$G
IMF ratio 155
Dam posts ratios of WR 2@107, %IMF of 1@155

355 LaGrand Queen of Hearts 6245

Cow: 15584030 • Tattoo: 6245 • Calved: 1/19/06

#TC Stockman 365 #TC Stockman
G 13 Structure TC Pride 0014
#G 13 Traveler 9428 Oneills Renault 982
G13 Prosperity Traveler 9266

+P V F New Horizon 001 #B/R New Design 323
LaGrand Queen of Hearts 4182 Hyline Ellen 410
Miss J T Queen of Hearts 623 #Hoff Heartland S C 456
Miss J T Doctor 315-123

| | |
|----------|------|
| Act. BW | 76 |
| Adj. WW | 644 |
| Adj. YW | 644 |
| Adj. SC | |
| Adj. IMF | 4.84 |
| Adj. REA | 12.4 |

| CED | BW | WW | YW | Milk | SC | %IMF | RE | Fat |
|--------------|------|-----|--------------|------|-----------|------|-----------|-----|
| +7 | +2.6 | +46 | +80 | +21 | I+04 | I+52 | I-011 | |
| SW (Weaning) | | | SF (Feedlot) | | SG (Grid) | | SB (Beef) | |
| +26.24 | | | +21.75 | | +17.09 | | +37.19 | |

Ranks in the top 15% for RE
WW ratio 113; IMF ratio 117; RE ratio 115
Dam posts ratios of BR 1@98, WR 1@113, %IMF 1@117, RE 1@115

Angus Heifers Daughters of G 13 Structure

356 LaGrand Delia 6286

Cow: 15584031 • Tattoo: 6286 • Calved: 1/25/06

#TC Stockman 365
G 13 Structure
#G 13 Traveler 9428

#TC Stockman
TC Pride 0014
Oneills Renault 982
G13 Prosperity Traveler 9266

#Papa Equator 2928
+LaGrand Delia H420
Andora Delia 95

#+Papa Power 096
#Papa Envious Blackbird 8849
#+G A R Sleep Easy 1009
Andora Delia 20

| | |
|----------|------|
| Act. BW | 76 |
| Adj. WW | 594 |
| Adj. YW | 594 |
| Adj. SC | |
| Adj. IMF | 3.61 |
| Adj. REA | 11.1 |

| CED | BW | WW | YW | Milk | SC | %IMF | RE | Fat |
|---------------|------|---------------|-----|------------|----|-------|------------|--------|
| +5 | +2.8 | +43 | +82 | +21 | | -1.03 | +38 | -1.020 |
| \$W (Weaning) | | \$F (Feedlot) | | \$G (Grid) | | | \$B (Beef) | |
| +23.29 | | +24.99 | | +14.87 | | | +37.11 | |

Dam posts ratios of BR 1@98, WR 1@104, RE 1@103

360 LaGrand Lass 6465

Cow: 15584041 • Tattoo: 6465 • Calved: 2/13/06

#TC Stockman 365
G 13 Structure
#G 13 Traveler 9428

#TC Stockman
TC Pride 0014
Oneills Renault 982
G13 Prosperity Traveler 9266

#Connealy Freightliner
+LaGrand Lass 3582
+G A R Precision 2445

#Bon View Bando 598
Joana Erica of Conanga
#G A R Precision 1680
G A R Pierre 2511

| | |
|----------|------|
| Act. BW | 76 |
| Adj. WW | 548 |
| Adj. YW | 548 |
| Adj. SC | |
| Adj. IMF | 4.14 |
| Adj. REA | 10.2 |

| CED | BW | WW | YW | Milk | SC | %IMF | RE | Fat |
|---------------|------|---------------|-----|------------|----|-------|------------|--------|
| +9 | +1.1 | +40 | +76 | +20 | | +1.11 | +30 | -1.015 |
| \$W (Weaning) | | \$F (Feedlot) | | \$G (Grid) | | | \$B (Beef) | |
| +25.46 | | +20.05 | | +18.27 | | | +37.01 | |

Ranks in the top 15% for CED
Dam posts ratios of BR 2@92, WR 2@100, YR 1@101, %IMF 2@105

357 LaGrand Evergreen 6292

Cow: 15584033 • Tattoo: 6292 • Calved: 1/25/06

#TC Stockman 365
G 13 Structure
#G 13 Traveler 9428

#TC Stockman
TC Pride 0014
Oneills Renault 982
G13 Prosperity Traveler 9266

#+V D A R Lucys Boy
+Rocky Mt Evergreen 051
+Woodhill Evergreen 130

#Traveler 1148 G D A R
+V D A R Pine Drive Lucy 5
#Rito 2100 G D A R
#GT Miss Traveler 58

| | |
|----------|------|
| Act. BW | 92 |
| Adj. WW | 597 |
| Adj. YW | 597 |
| Adj. SC | |
| Adj. IMF | 3.97 |
| Adj. REA | 11.6 |

| CED | BW | WW | YW | Milk | SC | %IMF | RE | Fat |
|---------------|------|---------------|-----|------------|----|-------|------------|--------|
| +3 | +4.1 | +38 | +71 | +21 | | +1.09 | +23 | +1.004 |
| \$W (Weaning) | | \$F (Feedlot) | | \$G (Grid) | | | \$B (Beef) | |
| +18.97 | | +15.79 | | +16.44 | | | +31.73 | |

WW ratio 105; RE ratio 107
Dam posts ratios of WR 4@102, YR 3@100, %IMF 4@109

361 LaGrand Burgess 6659

Cow: +15584043 • Tattoo: 6659 • Calved: 4/4/06

#TC Stockman 365
G 13 Structure
#G 13 Traveler 9428

#TC Stockman
TC Pride 0014
Oneills Renault 982
G13 Prosperity Traveler 9266

#N Bar Emulation EXT
Partisover Burgess 616
Partisover Burgess 431

#Emulation N Bar 5522
N Bar Primrose 2424
#Q A S Traveler 23-4
+Partisover Burgess 162

| | |
|----------|----|
| Act. BW | 81 |
| Adj. WW | |
| Adj. YW | |
| Adj. SC | |
| Adj. IMF | |
| Adj. REA | |

| CED | BW | WW | YW | Milk | SC | %IMF | RE | Fat |
|---------------|------|---------------|-----|------------|----|-------|------------|--------|
| +2 | +4.0 | +46 | +84 | +21 | | +1.07 | +20 | -1.003 |
| \$W (Weaning) | | \$F (Feedlot) | | \$G (Grid) | | | \$B (Beef) | |
| +22.31 | | +25.85 | | +19.31 | | | +42.46 | |

Ranks in the top 15% for \$B
Dam posts ratios of WR 3@108, YR 2@106, %IMF 8@105, RE 9@103, F 9@100

358 LaGrand Forever Lady 6299

Cow: 15584034 • Tattoo: 6299 • Calved: 1/25/06

#TC Stockman 365
G 13 Structure
#G 13 Traveler 9428

#TC Stockman
TC Pride 0014
Oneills Renault 982
G13 Prosperity Traveler 9266

#B/R New Design 036
+BSS Forever Lady 85L
+Davis Forever Lady Yr 625H

#V D A R New Trend 315
B/R Blackcap Empress 76
#G A R Precision 1680
+S V F Forever Lady 1121

| | |
|----------|------|
| Act. BW | 62 |
| Adj. WW | 374 |
| Adj. YW | 374 |
| Adj. SC | |
| Adj. IMF | 4.53 |
| Adj. REA | 9.6 |

| CED | BW | WW | YW | Milk | SC | %IMF | RE | Fat |
|---------------|------|---------------|-----|------------|----|-------|------------|--------|
| +14 | -1.2 | +20 | +55 | +17 | | +1.08 | +17 | -1.016 |
| \$W (Weaning) | | \$F (Feedlot) | | \$G (Grid) | | | \$B (Beef) | |
| +17.61 | | +6.88 | | +20.89 | | | +26.23 | |

Ranks in the top 1% for CED
Ranks in the top 2% for BW
IMF ratio 110
Dam posts ratios of BR 3@92, YR 2@100

362 LaGrand Burgess 6668

Cow: +15584044 • Tattoo: 6668 • Calved: 4/10/06

#TC Stockman 365
G 13 Structure
#G 13 Traveler 9428

#TC Stockman
TC Pride 0014
Oneills Renault 982
G13 Prosperity Traveler 9266

#N Bar Emulation EXT
Partisover Burgess 616
Partisover Burgess 431

#Emulation N Bar 5522
N Bar Primrose 2424
#Q A S Traveler 23-4
+Partisover Burgess 162

| | |
|----------|----|
| Act. BW | 96 |
| Adj. WW | |
| Adj. YW | |
| Adj. SC | |
| Adj. IMF | |
| Adj. REA | |

| CED | BW | WW | YW | Milk | SC | %IMF | RE | Fat |
|---------------|------|---------------|-----|------------|----|-------|------------|--------|
| +2 | +4.0 | +46 | +84 | +21 | | +1.07 | +20 | -1.003 |
| \$W (Weaning) | | \$F (Feedlot) | | \$G (Grid) | | | \$B (Beef) | |
| +22.31 | | +25.85 | | +19.31 | | | +42.46 | |

Ranks in the top 15% for \$B
Dam posts ratios of WR 3@108, YR 2@106, %IMF 8@105, RE 9@103, F 9@100

359 LaGrand Wilma 6463

Cow: 15584040 • Tattoo: 6463 • Calved: 2/13/06

#TC Stockman 365
G 13 Structure
#G 13 Traveler 9428

#TC Stockman
TC Pride 0014
Oneills Renault 982
G13 Prosperity Traveler 9266

+P V F New Horizon 001
LaGrand Wilma 4300
Stevenson Wilma 679G

#B/R New Design 323
Hyline Ellen 410
+Stevenson Maximum 42C
#JRS Waterback 462B

| | |
|----------|------|
| Act. BW | 82 |
| Adj. WW | 515 |
| Adj. YW | 515 |
| Adj. SC | |
| Adj. IMF | 3.47 |
| Adj. REA | 8.2 |

| CED | BW | WW | YW | Milk | SC | %IMF | RE | Fat |
|---------------|------|---------------|-----|------------|----|-------|------------|--------|
| +3 | +4.3 | +40 | +76 | +21 | | -1.13 | +1 | -1.015 |
| \$W (Weaning) | | \$F (Feedlot) | | \$G (Grid) | | | \$B (Beef) | |
| +19.65 | | +20.05 | | +8.87 | | | +27.49 | |



363

LaGrand Lucy 6005

Cow: 15560030 • Tattoo: 6005 • Calved: 12/29/05

#Twin Valley Precision E161 (FR) #G A R Precision 1680
BR Midland +W C C Blackcap C9 (R)
BR Royal Lass 7036-19 #+S A F Neutron
#S A F Royal Lass 7036

#+SVF Gdar 216 LTD #Traveler 124 G D A R
+LaGrand Lucy 4974 +G D A R Forever Lady 718
#V D A R Lucy 425 #V D A R New Trend 315
+V D A R Lucy 920

| | |
|----------|------|
| Act. BW | 90 |
| Adj. WW | 707 |
| Adj. YW | 707 |
| Adj. SC | |
| Adj. IMF | 5.38 |
| Adj. REA | 11.3 |

| CED | BW | WW | YW | Milk | SC | %IMF | RE | Fat |
|---------------|------|---------------|-----|------------|----|------|------------|------|
| +2 | +4.6 | +54 | +92 | +18 | | +54 | +28 | +009 |
| \$W (Weaning) | | \$F (Feedlot) | | \$G (Grid) | | | \$B (Beef) | |
| +23.30 | | +30.93 | | +24.15 | | | +49.88 | |

Ranks in the top 3% for WW, %IMF
Ranks in the top 10% for YW
Ranks in the top 15% for SF
Ranks in the top 2% for \$B
WW ratio 124; IMF ratio 5.38; RE ratio 105
Dam posts ratios of WR 1@124, %IMF 1@131, RE 1@105

364

LaGrand Forever 6050

Cow: 15560045 • Tattoo: 6050 • Calved: 1/4/06

#Twin Valley Precision E161 (FR) #G A R Precision 1680
BR Midland +W C C Blackcap C9 (R)
BR Royal Lass 7036-19 #+S A F Neutron
#S A F Royal Lass 7036

#+SVF Gdar 216 LTD #Traveler 124 G D A R
+LaGrand Forever 4998 +G D A R Forever Lady 718
+Jolly R Forever 117E #V D A R New Trend 315
+Jolly R Forever 2008

| | |
|----------|------|
| Act. BW | 76 |
| Adj. WW | 515 |
| Adj. YW | 515 |
| Adj. SC | |
| Adj. IMF | 5.34 |
| Adj. REA | 9.5 |

| CED | BW | WW | YW | Milk | SC | %IMF | RE | Fat |
|---------------|------|---------------|-----|------------|----|------|------------|------|
| +8 | +2.6 | +39 | +75 | +14 | | +51 | +08 | +006 |
| \$W (Weaning) | | \$F (Feedlot) | | \$G (Grid) | | | \$B (Beef) | |
| +20.33 | | +19.43 | | +24.12 | | | +41.75 | |

Ranks in the top 20% for \$B
Ranks in the top 10% for \$G
IMF ratio 130
Dam posts ratios of BR 1@98, %IMF 1@130

365

LaGrand Blackbird 6195

Cow: 15560083 • Tattoo: 6195 • Calved: 1/16/06

#Twin Valley Precision E161 (FR) #G A R Precision 1680
BR Midland +W C C Blackcap C9 (R)
BR Royal Lass 7036-19 #+S A F Neutron
#S A F Royal Lass 7036

+W C C Special Design L309 #Bon View New Design 878
LaGrand Blackbird 4200 N Bar Primrose 2424
JR Blackbird 066L #Rockn D Ambush 1531
+J R Blackbird 092H

| | |
|----------|------|
| Act. BW | 72 |
| Adj. WW | 441 |
| Adj. YW | 441 |
| Adj. SC | |
| Adj. IMF | 3.84 |
| Adj. REA | 9.4 |

| CED | BW | WW | YW | Milk | SC | %IMF | RE | Fat |
|---------------|----|---------------|-----|------------|----|------|------------|------|
| +10 | +8 | +36 | +70 | +12 | | +33 | +14 | +009 |
| \$W (Weaning) | | \$F (Feedlot) | | \$G (Grid) | | | \$B (Beef) | |
| +21.56 | | +15.57 | | +21.17 | | | +35.06 | |

Ranks in the top 10% for CED
Ranks in the top 20% for BW
Ranks in the top 20% for IMF
Ranks in the top 20% for \$G
Dam posts ratios of BR 1@93

366

LaGrand Barbara Bell 6240

Cow: 15560098 • Tattoo: 6240 • Calved: 1/19/06

#Twin Valley Precision E161 (FR) #G A R Precision 1680
BR Midland +W C C Blackcap C9 (R)
BR Royal Lass 7036-19 #+S A F Neutron
#S A F Royal Lass 7036

#Millcreek Diversity #+G A R Sleep Easy 1009
+LaGrand Barbara Bell 3662 Millcreek Travel Lass
+Circle A Barbara Bell 5059 #D H D Traveler 6807
Oneills Barbara Bell 85

| | |
|----------|------|
| Act. BW | 90 |
| Adj. WW | 558 |
| Adj. YW | 558 |
| Adj. SC | |
| Adj. IMF | 6.02 |
| Adj. REA | 9.9 |

| CED | BW | WW | YW | Milk | SC | %IMF | RE | Fat |
|---------------|------|---------------|-----|------------|----|------|------------|------|
| +3 | +3.9 | +44 | +82 | +14 | | +47 | +20 | +010 |
| \$W (Weaning) | | \$F (Feedlot) | | \$G (Grid) | | | \$B (Beef) | |
| +19.35 | | +24.59 | | +22.38 | | | +43.96 | |

Ranks in the top 15% for \$G and \$B
IMF ratio 146
Dam posts a %IMF ratio of 1@138

367

LaGrand Beauty 6349

Cow: Pending • Tattoo: 6349 • Calved: 1/29/06

#Twin Valley Precision E161 (FR) #G A R Precision 1680
BR Midland +W C C Blackcap C9 (R)
BR Royal Lass 7036-19 #+S A F Neutron
#S A F Royal Lass 7036

#Vermilion Dateline 7078 #Connealy Dateline
Lagrand Beauty 2042 #Vermilion Blackbird 5044
+North Fork Beauty 8175 #+V A R Gateway 4101
+V D A R Beauty 3005

| | |
|----------|------|
| Act. BW | 82 |
| Adj. WW | 575 |
| Adj. YW | 575 |
| Adj. SC | |
| Adj. IMF | 6.48 |
| Adj. REA | 11.2 |

| CED | BW | WW | YW | Milk | SC | %IMF | RE | Fat |
|---------------|------|---------------|-----|------------|----|------|------------|------|
| +6 | +3.4 | +50 | +92 | +21 | | +57 | +46 | +016 |
| \$W (Weaning) | | \$F (Feedlot) | | \$G (Grid) | | | \$B (Beef) | |
| +20.53 | | +25.85 | | +24.21 | | | +43.03 | |

Ranks in the top 10% for WW, YW
Ranks in the top 20% for %IMF, RE
Ranks in the top 10% for \$F, \$B
IMF ratio 109
Dam posts ratios of WR 1@131, YR 1@119, %IMF 5@111, RE 5@103

368

LaGrand Beauty 6361

Cow: +15560123 • Tattoo: 6361 • Calved: 1/31/06

#Twin Valley Precision E161 (FR) #G A R Precision 1680
BR Midland +W C C Blackcap C9 (R)
BR Royal Lass 7036-19 #+S A F Neutron
#S A F Royal Lass 7036

#Vermilion Dateline 7078 #Connealy Dateline
Lagrand Beauty 2042 #Vermilion Blackbird 5044
+North Fork Beauty 8175 #+V A R Gateway 4101
+V D A R Beauty 3005

| | |
|----------|------|
| Act. BW | 84 |
| Adj. WW | 520 |
| Adj. YW | 520 |
| Adj. SC | |
| Adj. IMF | 4.74 |
| Adj. REA | 11.0 |

| CED | BW | WW | YW | Milk | SC | %IMF | RE | Fat |
|---------------|------|---------------|-----|------------|----|------|------------|------|
| +6 | +3.4 | +50 | +92 | +21 | | +32 | +44 | +009 |
| \$W (Weaning) | | \$F (Feedlot) | | \$G (Grid) | | | \$B (Beef) | |
| +24.16 | | +32.56 | | +19.63 | | | +44.68 | |

Ranks in the top 10% for WW, YW
Ranks in the top 20% for %IMF, RE
Ranks in the top 10% for \$F, \$B
IMF ratio 109
Dam posts ratios of WR 1@131, YR 1@119, %IMF 5@111, RE 5@103

369

LaGrand Lucy 6834

Cow: 15560236 • Tattoo: 6834 • Calved: 1/28/06

#Twin Valley Precision E161 (FR) #G A R Precision 1680
BR Midland +W C C Blackcap C9 (R)
BR Royal Lass 7036-19 #+S A F Neutron
#S A F Royal Lass 7036

#+Gdar SVF Russ 184B #G D A R Executive 727
+Roth Hyline Lucy 0446 +G D A R Forever Lady 719
Hyline Lucy 442 #Hyline Travel Agent
Hyline Lucy 549

| | |
|----------|------|
| Act. BW | 104 |
| Adj. WW | 626 |
| Adj. YW | 626 |
| Adj. SC | |
| Adj. IMF | 5.12 |
| Adj. REA | 12.8 |

| CED | BW | WW | YW | Milk | SC | %IMF | RE | Fat |
|---------------|------|---------------|-----|------------|----|------|------------|------|
| +2 | +5.1 | +46 | +76 | +14 | | +35 | +43 | +009 |
| \$W (Weaning) | | \$F (Feedlot) | | \$G (Grid) | | | \$B (Beef) | |
| +19.56 | | +17.70 | | +21.79 | | | +39.46 | |

Ranks in the top 15% for %IMF
Ranks in the top 20% for RE
Ranks in the top 20% for \$G
WW ratio 105; IMF ratio 123; RE ratio 116
Dam posts ratios of WR 5@100, %IMF 5@100, RE 5@103

370

LaGrand Queen Mother 6466

Cow: 15560151 • Tattoo: 6466 • Calved: 2/14/06

#Twin Valley Precision E161 (FR) #G A R Precision 1680
+W C C Precision E161 J239 +W C C Blackcap C9 (R)
N Bar Primrose 2424 #Emulation 31 (FX)
Primrose N Bar 9962

+LCC Big River 3499J #Leachman Saugahatchee 3000C
+LaGrand Queen Mother 3835 Bon View Pride 664
#B/R Queen Mother 57 #B/R New Design 036
B/R Queen Mother 628

| | |
|----------|------|
| Act. BW | 82 |
| Adj. WW | 630 |
| Adj. YW | 630 |
| Adj. SC | |
| Adj. IMF | 3.57 |
| Adj. REA | 12.1 |

| CED | BW | WW | YW | Milk | SC | %IMF | RE | Fat |
|---------------|------|---------------|-----|------------|----|------|------------|------|
| +4 | +3.7 | +42 | +83 | +24 | | +06 | +56 | +009 |
| \$W (Weaning) | | \$F (Feedlot) | | \$G (Grid) | | | \$B (Beef) | |
| +21.31 | | +26.42 | | +14.56 | | | +36.71 | |

Ranks in the top 10% for RE
WW ratio 111; RE ratio 112
Dam posts ratios of BR 1@100, WR 1@111, RE 1@112

371 LaGrand Miss Shoshone 6555

Cow: 15560182 • Tattoo: 6555 • Calved: 2/28/06

#Twin Valley Precision E161 (FR) #G A R Precision 1680
 +W C C Precision E161 J239 +W C C Blackcap C9 (R)
 N Bar Primrose 2424 #Emulation 31 (FX)
 Primrose N Bar 9962

#C A Future Direction 5321 #G A R Precision 1680
 +LaGrand Miss Shoshone 3661 C A Miss Power Fix 308
 T A R Miss Shoshone 610 #N Bar Emulation EXT
 4 M Hi Shoshone B10

| | |
|----------|------|
| Act. BW | 108 |
| Adj. WW | 615 |
| Adj. YW | |
| Adj. SC | |
| Adj. IMF | 4.5 |
| Adj. REA | 11.2 |

| CED | BW | WW | YW | Milk | SC | %IMF | RE | Fat |
|--------------|------|-----|--------------|-----------|-----------|-------|-------|------|
| -6 | +6.8 | +44 | +85 | +25 | | I+.33 | I+.56 | I+.0 |
| SW (Weaning) | | | SF (Feedlot) | SG (Grid) | SB (Beef) | | | |
| +15.73 | | | +27.68 | +22.96 | +46.52 | | | |

Ranks in the top 20% for YW, %IMF, \$F
 Ranks in the top 15% for Milk, \$G
 Ranks in the top 10% for \$B
 WW ratio 108; IMF ratio 109
 Dam posts ratios of WR 2@112, Yr 1@112, %IMF 2@106, RE 2@110

372 LaGrand Miss Shippys 6577

Cow: 15495432 • Tattoo: 6577 • Calved: 3/5/06

#Twin Valley Precision E161 (FR) #G A R Precision 1680
 +W C C Precision E161 J239 +W C C Blackcap C9 (R)
 N Bar Primrose 2424 #Emulation 31 (FX)
 Primrose N Bar 9962

#Millcreek Diversity #+G A R Sleep Easy 1009
 +LaGrand Miss Shippys 3780 Millcreek Travel Lass
 GB Miss Shippys 2093 #G V Power Drive 7369
 G B Dynamite 1311

| | |
|----------|------|
| Act. BW | 88 |
| Adj. WW | 542 |
| Adj. YW | |
| Adj. SC | |
| Adj. IMF | 5.51 |
| Adj. REA | 10.3 |

| CED | BW | WW | YW | Milk | SC | %IMF | RE | Fat |
|--------------|------|-----|--------------|-----------|-----------|-------|-------|--------|
| +3 | +3.3 | +31 | +69 | +14 | | I+.29 | I+.33 | I-.005 |
| SW (Weaning) | | | SF (Feedlot) | SG (Grid) | SB (Beef) | | | |
| +14.84 | | | +16.51 | +21.89 | +37.05 | | | |

IMF ratio 133
 Dam posts ratios of %IMF 1@133

373 LaGrand Buena 6647

Cow: 15560203 • Tattoo: 6647 • Calved: 3/28/06

#Twin Valley Precision E161 (FR) #G A R Precision 1680
 +W C C Precision E161 J239 +W C C Blackcap C9 (R)
 N Bar Primrose 2424 #Emulation 31 (FX)
 Primrose N Bar 9962

#Sitz S L S Rainmaker 7596 #G D A R Rainmaker 340
 Roth Buena 9238 SLS Barbara Perfection 2571
 +North Fork Buena 7103 +G A R Ext 4344
 V D A R Buena 3046

| | |
|----------|-----|
| Act. BW | 72 |
| Adj. WW | 565 |
| Adj. YW | |
| Adj. SC | |
| Adj. IMF | |
| Adj. REA | |

| CED | BW | WW | YW | Milk | SC | %IMF | RE | Fat |
|--------------|--------|-------|--------------|-----------|-----------|-------|-------|--------|
| I+.6 | I+.2.2 | I+.46 | I+.85 | I+.14 | | I+.18 | I+.35 | I+.009 |
| SW (Weaning) | | | SF (Feedlot) | SG (Grid) | SB (Beef) | | | |
| +23.32 | | | +26.88 | +14.03 | +36.70 | | | |

Ranks in the top 20% for YW
 Dam posts ratios of BR 5@92, YR 4@103

374 LaGrand Forever Lady 666 I

Cow: 15560207 • Tattoo: 6661 • Calved: 4/5/06

#Twin Valley Precision E161 (FR) #G A R Precision 1680
 +W C C Precision E161 J239 +W C C Blackcap C9 (R)
 N Bar Primrose 2424 #Emulation 31 (FX)
 Primrose N Bar 9962

+LCC Big River 3499J #Leachman Saugahatchee 3000C
 +LaGrand Forever Lady 3635 Bon View Pride 664
 Ponderosa Forever Lady 127 #Connealy Dateline
 +S V F Forever Lady 0508

| | |
|----------|-----|
| Act. BW | 76 |
| Adj. WW | 492 |
| Adj. YW | |
| Adj. SC | |
| Adj. IMF | |
| Adj. REA | |

| CED | BW | WW | YW | Milk | SC | %IMF | RE | Fat |
|--------------|--------|-------|--------------|-----------|-----------|-------|-------|--------|
| I+.5 | I+.3.2 | I+.35 | I+.80 | I+.22 | | I+.10 | I+.13 | I+.004 |
| SW (Weaning) | | | SF (Feedlot) | SG (Grid) | SB (Beef) | | | |
| +17.84 | | | +26.12 | +14.68 | +35.79 | | | |

Dam posts ratios of BR 2@97, YR 1@106, %IMF 1@115, RE 1@100

375 LaGrand Pearlstone 6673

Cow: 15560210 • Tattoo: 6673 • Calved: 4/13/06

#Twin Valley Precision E161 (FR) #G A R Precision 1680
 +W C C Precision E161 J239 +W C C Blackcap C9 (R)
 N Bar Primrose 2424 #Emulation 31 (FX)
 Primrose N Bar 9962

#C A Future Direction 5321 #G A R Precision 1680
 +LaGrand Pearlstone H347 C A Miss Power Fix 308
 Broken Arrow Roth MS RUSS805 #+Gdar SVF Russ 184B
 Broken Arrow MS Traveler3262

| | |
|----------|-----|
| Act. BW | 82 |
| Adj. WW | 496 |
| Adj. YW | |
| Adj. SC | |
| Adj. IMF | |
| Adj. REA | |

| CED | BW | WW | YW | Milk | SC | %IMF | RE | Fat |
|--------------|--------|-------|--------------|-----------|-----------|-------|-------|--------|
| +5 | I+.3.8 | I+.35 | +77 | I+.22 | | I+.40 | I+.46 | I+.016 |
| SW (Weaning) | | | SF (Feedlot) | SG (Grid) | SB (Beef) | | | |
| +21.01 | | | +22.05 | +22.47 | +42.10 | | | |

Ranks in the top 10% for %IMF
 Ranks in the top 20% for RE

376 LaGrand Wendy 6689

Cow: 15560214 • Tattoo: 6689 • Calved: 4/23/06

#Twin Valley Precision E161 (FR) #G A R Precision 1680
 +W C C Precision E161 J239 +W C C Blackcap C9 (R)
 N Bar Primrose 2424 #Emulation 31 (FX)
 Primrose N Bar 9962

#B/R New Design 323 #B/R New Design 036
 +Roth Wendy 2607 B/R Ruby of Tiffany 155
 +Double Bar Wendy 508-0100 #C H 054 Rito 0100
 K M R Wendy 508

| | |
|----------|-----|
| Act. BW | 87 |
| Adj. WW | 507 |
| Adj. YW | |
| Adj. SC | |
| Adj. IMF | |
| Adj. REA | |

| CED | BW | WW | YW | Milk | SC | %IMF | RE | Fat |
|--------------|--------|-------|--------------|-----------|-----------|-------|-------|--------|
| +4 | I+.4.1 | I+.38 | +80 | I+.22 | | I+.18 | I+.37 | I-.003 |
| SW (Weaning) | | | SF (Feedlot) | SG (Grid) | SB (Beef) | | | |
| +21.45 | | | +23.78 | +18.10 | +38.50 | | | |

377 LaGrand Lucy 6526

Cow: 15560171 • Tattoo: 6526 • Calved: 2/23/06

#G A R Precision 1680 #Tehama Bando 155
 +Roth Precision 2386 9J9 G A R 856
 +BT Everelda Entense 76D #+Leachman Right Time
 Sitz Everelda Entense 1905

#Bon View New Design 1407 #B/R New Design 036
 LaGrand Lucy 4206 Bon View Pride 664
 +Roth Lucy 1533 #G A R Precision 1680
 V D A R Lucy 166

| | |
|----------|------|
| Act. BW | 76 |
| Adj. WW | 524 |
| Adj. YW | |
| Adj. SC | |
| Adj. IMF | 6.24 |
| Adj. REA | 12.0 |

| CED | BW | WW | YW | Milk | SC | %IMF | RE | Fat |
|--------------|------|-----|--------------|-----------|-----------|-------|-------|--------|
| +10 | +1.2 | +30 | +66 | +25 | | I+.60 | I+.72 | I+.016 |
| SW (Weaning) | | | SF (Feedlot) | SG (Grid) | SB (Beef) | | | |
| +22.27 | | | +13.90 | +31.51 | +43.10 | | | |

Ranks in the top 15% for Milk, \$B
 Ranks in the top 2% for IMF
 Ranks in the top 3% for RE
 Ranks in the top 1% for \$G
 IMF ratio 151; RE ratio 111
 Dam posts ratios of BR 1@98, %IMF 1@151, RE 1@111

378 LaGrand Forever Lady 653 I

Cow: 15560173 • Tattoo: 6531 • Calved: 2/24/06

#G A R Precision 1680 #Tehama Bando 155
 +Roth Precision 2386 9J9 G A R 856
 +BT Everelda Entense 76D #+Leachman Right Time
 Sitz Everelda Entense 1905

#Bon View New Design 878 #B/R New Design 036
 +LaGrand Forever Lady H451 Bon View Gammer 85
 S V F Forever Lady 122D #Paramont Ambush 2172
 Ponderosa Forever Lady 332

| | |
|----------|------|
| Act. BW | 82 |
| Adj. WW | 539 |
| Adj. YW | |
| Adj. SC | |
| Adj. IMF | 4.1 |
| Adj. REA | 11.2 |

| CED | BW | WW | YW | Milk | SC | %IMF | RE | Fat |
|--------------|------|-----|--------------|-----------|-----------|-------|-------|--------|
| +6 | +2.0 | +30 | +63 | +26 | | I+.20 | I+.55 | I+.009 |
| SW (Weaning) | | | SF (Feedlot) | SG (Grid) | SB (Beef) | | | |
| +21.95 | | | +10.92 | +20.57 | +29.93 | | | |

Ranks in the top 10% for Milk
 Ranks in the top 10% for RE
 Dam posts ratios of %IMF 1@100, Re 1@104

379 LaGrand Lady Ida 6534

Cow: 15560174 • Tattoo: 6534 • Calved: 2/25/06

#G A R Precision 1680 #Tehama Bando 155
 +Roth Precision 2386 9J9 G A R 856
 +BT Everelda Entense 76D #+Leachman Right Time
 Sitz Everelda Entense 1905

Hylne Right Time 338 #+Leachman Right Time
 LaGrand Lady Ida 4089 Hylne Pride 265
 #Leachman Lady Ida 3077 +Leachman Agent
 #Leachman Lady Ida 8044

| | |
|----------|------|
| Act. BW | 84 |
| Adj. WW | 474 |
| Adj. YW | |
| Adj. SC | |
| Adj. IMF | 4.46 |
| Adj. REA | 10.4 |

| CED | BW | WW | YW | Milk | SC | %IMF | RE | Fat |
|--------------|------|-----|--------------|-----------|----|-----------|-----|------|
| +4 | +2.9 | +30 | +64 | +22 | | +25 | +38 | +007 |
| SW (Weaning) | | | SF (Feedlot) | SG (Grid) | | SB (Beef) | | |
| +18.91 | | | +11.91 | +21.18 | | +31.30 | | |

Ranks in the top 20% for SG
 IMF ratio 108
 Dam posts ratios of %IMF 1@108



380 LaGrand Polly 6598

Cow: 15560192 • Tattoo: 6598 • Calved: 3/14/06

#G A R Precision 1680 #Tehama Bando 155
 +Roth Precision 2386 9J9 G A R 856
 +BT Everelda Entense 76D #+Leachman Right Time
 Sitz Everelda Entense 1905

+W C C Special Design L309 #Bon View New Design 878
 +LaGrand Polly 4392 N Bar Primrose 2424
 +Roth Polly 0380 #Traveler 124 G D A R
 +V D A R Polly 4027

| | |
|----------|------|
| Act. BW | 83 |
| Adj. WW | 610 |
| Adj. YW | |
| Adj. SC | |
| Adj. IMF | 3.5 |
| Adj. REA | 11.0 |

| CED | BW | WW | YW | Milk | SC | %IMF | RE | Fat |
|--------------|------|-----|--------------|-----------|----|-----------|-----|------|
| +7 | +2.3 | +38 | +74 | +28 | | +09 | +43 | +018 |
| SW (Weaning) | | | SF (Feedlot) | SG (Grid) | | SB (Beef) | | |
| +23.78 | | | +19.09 | +16.91 | | +33.60 | | |

Ranks in the top 5% for Milk
 WW ratio 105; RE ratio 105
 Dam posts ratios of WR 1@105, RE 1@105

383 LaGrand Emma E 6513

Cow: 15560168 • Tattoo: 6513 • Calved: 2/21/06

Whitstone Precision H141 #G A R Precision 1680
 Koupals B&B Precision 0068 +Rita 3X11 of Rita 0FB4 Ext
 Koupal Blackcap 501 #+O S U 6T6 Ultra
 #Beefland Blackcap 3016

#Famous 7001 #S A F Fame
 +LaGrand Emma E 2828 T K Karen 1369
 Sitz Emma E 1705 #D H D Traveler 6807
 Sitz Emma E 3003

| | |
|----------|------|
| Act. BW | 98 |
| Adj. WW | 564 |
| Adj. YW | |
| Adj. SC | |
| Adj. IMF | 4.48 |
| Adj. REA | 10.9 |

| CED | BW | WW | YW | Milk | SC | %IMF | RE | Fat |
|--------------|------|-----|--------------|-----------|----|-----------|-----|------|
| -3 | +6.1 | +40 | +81 | +22 | | +15 | +37 | +020 |
| SW (Weaning) | | | SF (Feedlot) | SG (Grid) | | SB (Beef) | | |
| +14.66 | | | +25.15 | +16.58 | | +37.22 | | |

IMF ratio 109

381 LaGrand Forever Lady 6604

Cow: 15560194 • Tattoo: 6604 • Calved: 3/15/06

#G A R Precision 1680 #Tehama Bando 155
 +Roth Precision 2386 9J9 G A R 856
 +BT Everelda Entense 76D #+Leachman Right Time
 Sitz Everelda Entense 1905

J R Navigator 1651 #Rockn D Ambush 1531
 LaGrand Forever Lady 4074 J R Envious 036B
 +LaGrand Forever Lady 2850 #Baldridge Jethro 75J
 +Pauls Forever Lady 79

| | |
|----------|------|
| Act. BW | 88 |
| Adj. WW | 637 |
| Adj. YW | |
| Adj. SC | |
| Adj. IMF | 3.60 |
| Adj. REA | 11.2 |

| CED | BW | WW | YW | Milk | SC | %IMF | RE | Fat |
|--------------|------|-----|--------------|-----------|----|-----------|-----|------|
| +7 | +3.3 | +41 | +69 | +24 | | +15 | +43 | +019 |
| SW (Weaning) | | | SF (Feedlot) | SG (Grid) | | SB (Beef) | | |
| +25.03 | | | +12.64 | +16.24 | | +29.79 | | |

Ranks in the top 20% for Milk
 Ranks in the top 20% for RE
 WW ratio 109; RE ratio 107
 Dam posts ratios of WR 1@109, RE 1@107

384 LaGrand Forever 6894

Cow: 15560252 • Tattoo: 6894 • Calved: 3/16/06

Whitstone Precision H141 #G A R Precision 1680
 Koupals B&B Precision 0068 +Rita 3X11 of Rita 0FB4 Ext
 Koupal Blackcap 501 #+O S U 6T6 Ultra
 #Beefland Blackcap 3016

#Sitz S L S Rainmaker 7596 #G D A R Rainmaker 340
 #+North Fork Forever 1049 SLS Barbara Perfection 2571
 +Jolly R Forever 2008 #Candolier Forever 376
 MG S Black Diamond

| | |
|----------|-----|
| Act. BW | 111 |
| Adj. WW | 626 |
| Adj. YW | |
| Adj. SC | |
| Adj. IMF | |
| Adj. REA | |

| CED | BW | WW | YW | Milk | SC | %IMF | RE | Fat |
|--------------|------|-----|--------------|-----------|----|-----------|-----|------|
| -9 | +7.5 | +41 | +78 | +27 | | +04 | +20 | +008 |
| SW (Weaning) | | | SF (Feedlot) | SG (Grid) | | SB (Beef) | | |
| +13.88 | | | +21.69 | +14.43 | | +30.33 | | |

WW ratio 105
 Dam posts ratios of WR 4@106, YR 3@103

382 LaGrand Lucy 6623

Cow: 15560198 • Tattoo: 6623 • Calved: 3/20/06

#G A R Precision 1680 #Tehama Bando 155
 +Roth Precision 2386 9J9 G A R 856
 +BT Everelda Entense 76D #+Leachman Right Time
 Sitz Everelda Entense 1905

+W C C Precision E161 J239 #Twin Valley Precision E161 (FR)
 LaGrand Lucy 4264 N Bar Primrose 2424
 Roth Lucy 2275 #Famous 7001
 +T O F Lucys Russ 72 107

| | |
|----------|-----|
| Act. BW | 72 |
| Adj. WW | 517 |
| Adj. YW | |
| Adj. SC | |
| Adj. IMF | |
| Adj. REA | |

| CED | BW | WW | YW | Milk | SC | %IMF | RE | Fat |
|--------------|------|-----|--------------|-----------|----|-----------|-----|------|
| +8 | +1.0 | +29 | +73 | +22 | | +30 | +63 | +004 |
| SW (Weaning) | | | SF (Feedlot) | SG (Grid) | | SB (Beef) | | |
| +19.22 | | | +21.33 | +23.80 | | +40.33 | | |

Ranks in the top 20% for BW
 Ranks in the top 20% for %IMF
 Ranks in the top 5% for RE
 Ranks in the top 10% for SG

385 LaGrand Pride 6609

Cow: 15560195 • Tattoo: 6609 • Calved: 3/17/06

Whitstone Precision H141 #G A R Precision 1680
 Koupals B&B Precision 0068 +Rita 3X11 of Rita 0FB4 Ext
 Koupal Blackcap 501 #+O S U 6T6 Ultra
 #Beefland Blackcap 3016

#B C C Bushwacker 41-93 #Paramont Ambush 2172
 Roth Pride 2059 R C Anita T Bando 918903
 Roth Pride 9210 +G A R Ext 4344
 Hylne Pride 210

| | |
|----------|-----|
| Act. BW | 82 |
| Adj. WW | 599 |
| Adj. YW | |
| Adj. SC | |
| Adj. IMF | |
| Adj. REA | |

| CED | BW | WW | YW | Milk | SC | %IMF | RE | Fat |
|--------------|------|-----|--------------|-----------|----|-----------|-----|------|
| +0 | +3.6 | +45 | +84 | +24 | | +13 | +32 | +013 |
| SW (Weaning) | | | SF (Feedlot) | SG (Grid) | | SB (Beef) | | |
| +23.29 | | | +26.25 | +19.79 | | +40.01 | | |

Ranks in the top 20% for Milk
 Dam posts ratios of WR 3@104, 1@107, %IMF 1@102, RE 1@103

386 LaGrand Lass 6897

Cow: 15560254 • Tattoo: 6897 • Calved: 3/20/06

Whitestone Precision H141
Koupals B&B Precision 0068
Koupal Blackcap 501

#G A R Precision 1680
+Rita 3X11 of Rita 0FB4 Ext
#+0 S U 6T6 Ultra
#Beefland Blackcap 3016

#Rockn D Ambush 1531
Roth Lass 2039
+N F C Lass J98

#Paramont Ambush 2172
MS Blackcap Band of R D 1301
#S A F Fame
#+Leachman Lass 2204

| | |
|----------|-----|
| Act. BW | 88 |
| Adj. WW | 598 |
| Adj. YW | |
| Adj. SC | |
| Adj. IMF | |
| Adj. REA | |

| CED | BW | WW | YW | Milk | SC | %IMF | RE | Fat |
|---------------|---------------|--------|------------|--------|------------|--------|-------|------|
| +3 | +3.9 | +46 | +82 | +18 | | +1.15 | +1.29 | +1.0 |
| \$W (Weaning) | \$F (Feedlot) | | \$G (Grid) | | \$B (Beef) | | | |
| +22.10 | | +23.79 | | +24.96 | | +43.00 | | |

Ranks in the top 10% for \$G
Ranks in the top 15% for \$B
Dam posts ratios of BR 3@93, YR 2@101, %IMF 2@104, RE 2@104

387 LaGrand Echo 6639

Cow: 15560201 • Tattoo: 6639 • Calved: 3/25/06

Whitestone Precision H141
Koupals B&B Precision 0068
Koupal Blackcap 501

#G A R Precision 1680
+Rita 3X11 of Rita 0FB4 Ext
#+0 S U 6T6 Ultra
#Beefland Blackcap 3016

Roth K F Bando 598 241
LaGrand Echo 3500
Diablo Echo 421

#Bon View Bando 598
Bon View Gammer 233
#Whitestone Widespread MB
+Diablo Echo 576

| | |
|----------|-----|
| Act. BW | 92 |
| Adj. WW | 521 |
| Adj. YW | |
| Adj. SC | |
| Adj. IMF | |
| Adj. REA | |

| CED | BW | WW | YW | Milk | SC | %IMF | RE | Fat |
|---------------|---------------|--------|------------|--------|------------|--------|-------|--------|
| +4 | +4.7 | +40 | +84 | +22 | | +1.16 | +1.38 | +1.001 |
| \$W (Weaning) | \$F (Feedlot) | | \$G (Grid) | | \$B (Beef) | | | |
| +17.02 | | +28.25 | | +16.59 | | +39.31 | | |

Ranks in the top 20% for \$F

388 LaGrand Henrietta Pride 6147

Cow: 15560067 • Tattoo: 6147 • Calved: 1/12/06

#+Leachman Right Time
Hyline Right Time 338
Hyline Pride 265

#N Bar Emulation EXT
Leachman Erica 0025
+Hyline S V F Traveler 0115
Hyline Pride 870

#+Sitz Traveler 5556
+LaGrand Henrietta Pride 2847
Sitz Henrietta Pride 1219

#Traveler 124 G D A R
Sitz Everelda Entense 1137
#Q A S Traveler 23-4
#Sitz Henrietta Pride 3147

| | |
|----------|------|
| Act. BW | 76 |
| Adj. WW | 528 |
| Adj. YW | |
| Adj. SC | |
| Adj. IMF | 5.06 |
| Adj. REA | 10.0 |

| CED | BW | WW | YW | Milk | SC | %IMF | RE | Fat |
|---------------|---------------|--------|------------|--------|------------|--------|-------|--------|
| +6 | +1.9 | +45 | +88 | +25 | | +1.32 | +1.10 | +1.009 |
| \$W (Weaning) | \$F (Feedlot) | | \$G (Grid) | | \$B (Beef) | | | |
| +25.93 | | +30.40 | | +15.15 | | +39.23 | | |

Ranks in the top 15% for YW
Ranks in the top 20% for Milk
Ranks in the top 20% for %IMF
Ranks in the top 15% for \$F
IMF ratio 123
Dam posts ratios of BR 2@100, WR 3@102, YR 2@106, %IMF 3@126

391 LaGrand Beauty 6867

Cow: 15560244 • Tattoo: 6867 • Calved: 2/20/06

#N Bar Emulation EXT
+La Grand Roth EXT 2705
+Bear MTN Forever Lady 601

#Emulation N Bar 5522
N Bar Primrose 2424
#Papa Equator 2928
#Blackcap Lady 384 G D A R

#Sitz Traveler 9929
+Lagrand Beauty 2133
+V D A R Beauty 3005

#D H D Traveler 6807
Sitz Everelda Entense 1137
#V D A R New Trend 315
V D A R Beauty 228

| | |
|----------|------|
| Act. BW | 92 |
| Adj. WW | 671 |
| Adj. YW | |
| Adj. SC | |
| Adj. IMF | 4.61 |
| Adj. REA | 12.7 |

| CED | BW | WW | YW | Milk | SC | %IMF | RE | Fat |
|---------------|---------------|--------|------------|--------|------------|--------|-------|--------|
| +1 | +4.7 | +49 | +79 | +18 | +4.0 | +1.17 | +1.11 | +1.021 |
| \$W (Weaning) | \$F (Feedlot) | | \$G (Grid) | | \$B (Beef) | | | |
| +23.16 | | +19.56 | | +12.57 | | +32.15 | | |

Ranks in the top 15% for WW
WW ratio 112; IMF ratio 111; RE ratio 115
Dam posts ratios of WR 3@103, YR 2@101, %IMF 3@124, RE 3@102

389 LaGrand Lady Bell 6851

Cow: 15560238 • Tattoo: 6851 • Calved: 2/6/06

#N Bar Emulation EXT
+La Grand Roth EXT 2705
+Bear MTN Forever Lady 601

#Emulation N Bar 5522
N Bar Primrose 2424
#Papa Equator 2928
#Blackcap Lady 384 G D A R

#Krugerrand of Donamere 490
Roth Lady Bell 8091
Lady Bell E119 of M A F

#C H Stackler 7040
Donamere Bachel Beauty 288
Chateaus Empire H B 024
Lady Bell J118 of M A F

| | |
|----------|------|
| Act. BW | 81 |
| Adj. WW | 579 |
| Adj. YW | |
| Adj. SC | |
| Adj. IMF | 3.57 |
| Adj. REA | 10.8 |

| CED | BW | WW | YW | Milk | SC | %IMF | RE | Fat |
|---------------|---------------|--------|------------|-------|------------|--------|-------|--------|
| +8 | +1.5 | +40 | +68 | +14 | | +1.11 | +1.05 | +1.016 |
| \$W (Weaning) | \$F (Feedlot) | | \$G (Grid) | | \$B (Beef) | | | |
| +24.95 | | +12.04 | | +2.50 | | +15.40 | | |

Ranks in the top 20% for \$EN
Dam posts a ratio of BR 5@96

392 LaGrand Hyalite 6869

Cow: 15560245 • Tattoo: 6869 • Calved: 2/21/06

#N Bar Emulation EXT
+La Grand Roth EXT 2705
+Bear MTN Forever Lady 601

#Emulation N Bar 5522
N Bar Primrose 2424
#Papa Equator 2928
#Blackcap Lady 384 G D A R

QLC Stats 060J
Roth Hyalite 2214
+Roth Hyalite 9506

#+Krugerrand Merger 34
#QLC B17 Evilina X516A
V D A R New Trend 913
+V D A R Hyalite 5198

| | |
|----------|------|
| Act. BW | 82 |
| Adj. WW | 570 |
| Adj. YW | |
| Adj. SC | |
| Adj. IMF | 4.99 |
| Adj. REA | 10.1 |

| CED | BW | WW | YW | Milk | SC | %IMF | RE | Fat |
|---------------|---------------|--------|------------|-------|------------|--------|-------|--------|
| +5 | +2.7 | +40 | +72 | +20 | +3.0 | +1.03 | +1.09 | +1.018 |
| \$W (Weaning) | \$F (Feedlot) | | \$G (Grid) | | \$B (Beef) | | | |
| +23.70 | | +16.02 | | +8.59 | | +24.13 | | |

IMF ratio 120
Dam posts ratios of BR 3@95, WR 3@100, YR 2@101, %IMF 3@110, RE 3@103

390 LaGrand Formera 6862

Cow: 15560243 • Tattoo: 6862 • Calved: 2/14/06

#N Bar Emulation EXT
+La Grand Roth EXT 2705
+Bear MTN Forever Lady 601

#Emulation N Bar 5522
N Bar Primrose 2424
#Papa Equator 2928
#Blackcap Lady 384 G D A R

#S A F Focus of E R
Lagrand Formera 2037
+North Fork Formera 56

#S A F Fame
G D A R Forever Lady 246
#Sitz Traveler 8180
+Finks Formera 289 614 8E8

| | |
|----------|------|
| Act. BW | 89 |
| Adj. WW | 645 |
| Adj. YW | |
| Adj. SC | |
| Adj. IMF | 3.18 |
| Adj. REA | 10.3 |

| CED | BW | WW | YW | Milk | SC | %IMF | RE | Fat |
|---------------|---------------|--------|------------|-------|------------|--------|-------|--------|
| +6 | +2.6 | +49 | +82 | +20 | | +1.16 | +1.01 | +1.021 |
| \$W (Weaning) | \$F (Feedlot) | | \$G (Grid) | | \$B (Beef) | | | |
| +27.43 | | +22.61 | | +3.32 | | +24.70 | | |

Ranks in the top 15% for WW
WW ratio 108
Dam posts ratios of BR 2@90, WR 3@110, YR 1@116, %IMF 2@110

393 LaGrand Pride 6874

Cow: 15560246 • Tattoo: 6874 • Calved: 2/22/06

#N Bar Emulation EXT
+La Grand Roth EXT 2705
+Bear MTN Forever Lady 601

#Emulation N Bar 5522
N Bar Primrose 2424
#Papa Equator 2928
#Blackcap Lady 384 G D A R

#Alberda Traveler 416
+Roth Pride 2669
Bon View Pride 316

#D H D Traveler 6807
Alberda Queen Kimberly 222
#Bon View Emulation Ext 473
Bon View Pride 664

| | |
|----------|------|
| Act. BW | 81 |
| Adj. WW | 429 |
| Adj. YW | |
| Adj. SC | |
| Adj. IMF | 4.31 |
| Adj. REA | 9.3 |

| CED | BW | WW | YW | Milk | SC | %IMF | RE | Fat |
|---------------|---------------|--------|------------|--------|------------|--------|-------|--------|
| +8 | +1.5 | +29 | +62 | +13 | | +1.10 | +1.15 | +1.018 |
| \$W (Weaning) | \$F (Feedlot) | | \$G (Grid) | | \$B (Beef) | | | |
| +18.35 | | +10.32 | | +10.38 | | +18.99 | | |

Ranks in the top 10% for \$EN
Dam posts ratios of %IMF 104

394 LaGrand Pearl 6883

Cow: 15560248 • Tattoo: 6883 • Calved: 3/6/06

#N Bar Emulation EXT
+La Grand Roth EXT 2705
+Bear MTN Forever Lady 601

#Emulation N Bar 5522
N Bar Primrose 2424
#Papa Equator 2928
#Blackcap Lady 384 G D A R

V N A R Fame 87G
North Fork Pearl 64
#Gladwall L Pearl 908

#S A F Fame
V N A R O Lass 4122-133D
#Shoshone P P 7105
#Gladwall L Pearl 5108

| | |
|----------|------|
| Act. BW | 80 |
| Adj. WW | 624 |
| Adj. YW | |
| Adj. SC | |
| Adj. IMF | 4.96 |
| Adj. REA | 10.1 |

| CED | BW | WW | YW | Milk | SC | %IMF | RE | Fat |
|---------------|-------|---------------|-------|------------|------|------------|--------|-----|
| I+4 | I+2.7 | I+4.2 | I+6.2 | I+16 | I+11 | I-0.5 | I-0.32 | |
| \$W (Weaning) | | \$F (Feedlot) | | \$G (Grid) | | \$B (Beef) | | |
| +26.22 | | +5.40 | | +9.73 | | +18.20 | | |

Ranks in the top 20% for \$EN
IMF ratio 119
Dam posts ratios of BR 2@100, WR, 4@100, %IMF 4@104

398 LaGrand Rita 6891

Cow: 15560189 • Tattoo: 6891 • Calved: 3/15/06

#N Bar Emulation EXT
+La Grand Roth EXT 2705
+Bear MTN Forever Lady 601

#Emulation N Bar 5522
N Bar Primrose 2424
#Papa Equator 2928
#Blackcap Lady 384 G D A R

#S A F Fame
+North Fork Rita 34
+G A R Scotch Cap 509

#Minerts Fortune 2000
#+S A F Royal Lass 1027
#Scotch Cap
Rita 5H11 of 1B14 Rito 9J9

| | |
|----------|-----|
| Act. BW | 84 |
| Adj. WW | 610 |
| Adj. YW | |
| Adj. SC | |
| Adj. IMF | |
| Adj. REA | |

| CED | BW | WW | YW | Milk | SC | %IMF | RE | Fat |
|---------------|-------|---------------|-------|------------|-------|------------|--------|-----|
| I+4 | I+3.3 | I+5.0 | I+7.5 | I+12 | I+0.1 | I-0.2 | I+0.16 | |
| \$W (Weaning) | | \$F (Feedlot) | | \$G (Grid) | | \$B (Beef) | | |
| +25.36 | | +15.14 | | +6.65 | | +23.94 | | |

Ranks in the top 10% for WW
Ranks in the top 15% for CEM
WW ratio 105
Dam posts ratios of WR 4@100, YR 3@102, RE 3@100

395 LaGrand Blackcap 6882

Cow: 15560247 • Tattoo: 6882 • Calved: 3/6/06

#N Bar Emulation EXT
+La Grand Roth EXT 2705
+Bear MTN Forever Lady 601

#Emulation N Bar 5522
N Bar Primrose 2424
#Papa Equator 2928
#Blackcap Lady 384 G D A R

#B C C Bushwacker 41-93
Roth Blackcap 2080
Twin Oaks P P Blackcap 8062

#Paramont Ambush 2172
R C Anita T Bando 918903
#P S Power Play (GDF)
Twin Oaks Blackcap 5828

| | |
|----------|------|
| Act. BW | 84 |
| Adj. WW | 538 |
| Adj. YW | |
| Adj. SC | |
| Adj. IMF | 4.73 |
| Adj. REA | 9.8 |

| CED | BW | WW | YW | Milk | SC | %IMF | RE | Fat |
|---------------|-------|---------------|-------|------------|-------|------------|-------|--------|
| I+1 | I+3.1 | I+4.0 | I+6.4 | I+15 | I+1.9 | I+1.2 | I-1.7 | I+0.11 |
| \$W (Weaning) | | \$F (Feedlot) | | \$G (Grid) | | \$B (Beef) | | |
| +23.17 | | +8.10 | | +11.60 | | +21.62 | | |

Ranks in the top 20% for \$EN
IMF ratio 114
Dam posts a ratio of %IMF 3@108

399 LaGrand Rita 6895

Cow: 15560253 • Tattoo: 6895 • Calved: 3/18/06

#N Bar Emulation EXT
+La Grand Roth EXT 2705
+Bear MTN Forever Lady 601

#Emulation N Bar 5522
N Bar Primrose 2424
#Papa Equator 2928
#Blackcap Lady 384 G D A R

#B/R New Design 323
+E F Rita 1143
+Shady Brook Rita Belle 564G

#B/R New Design 036
B/R Ruby of Tiffany 155
#A A R New Trend
G A R Traveler 2401

| | |
|----------|-----|
| Act. BW | 81 |
| Adj. WW | 537 |
| Adj. YW | |
| Adj. SC | |
| Adj. IMF | |
| Adj. REA | |

| CED | BW | WW | YW | Milk | SC | %IMF | RE | Fat |
|---------------|-------|---------------|-------|------------|-------|------------|--------|-----|
| I+8 | I+1.7 | I+3.5 | I+6.1 | I+18 | I+0.8 | I-1.0 | I+0.19 | |
| \$W (Weaning) | | \$F (Feedlot) | | \$G (Grid) | | \$B (Beef) | | |
| +24.32 | | +7.06 | | +12.04 | | +18.75 | | |

Dam posts a ratio of RE 2@100

396 LaGrand Maid 6889

Cow: 15560249 • Tattoo: 6889 • Calved: 3/6/06

#N Bar Emulation EXT
+La Grand Roth EXT 2705
+Bear MTN Forever Lady 601

#Emulation N Bar 5522
N Bar Primrose 2424
#Papa Equator 2928
#Blackcap Lady 384 G D A R

#Rockn D Ambush 1531
+Roth Maid 2729
+Diablo Maid

#Paramont Ambush 2172
MS Blackcap Band of R D 1301
#+Brost Power Drive
+Knapp American Maid

| | |
|----------|------|
| Act. BW | 89 |
| Adj. WW | 577 |
| Adj. YW | |
| Adj. SC | |
| Adj. IMF | 5.09 |
| Adj. REA | 10.1 |

| CED | BW | WW | YW | Milk | SC | %IMF | RE | Fat |
|---------------|-------|---------------|-------|------------|-------|------------|-------|--------|
| I+2 | I+3.3 | I+4.3 | I+6.9 | I+13 | I+0.1 | I+1.8 | I-0.8 | I+0.09 |
| \$W (Weaning) | | \$F (Feedlot) | | \$G (Grid) | | \$B (Beef) | | |
| +22.75 | | +11.87 | | +14.04 | | +27.54 | | |

Ranks in the top 15% for \$EN
WW ratio 105; IMF ratio 122
Dam posts ratios of BR 3@96, %IMF 3@115

400 LaGrand Hazel 6898

Cow: 15560255 • Tattoo: 6898 • Calved: 3/20/06

#N Bar Emulation EXT
+La Grand Roth EXT 2705
+Bear MTN Forever Lady 601

#Emulation N Bar 5522
N Bar Primrose 2424
#Papa Equator 2928
#Blackcap Lady 384 G D A R

#+Ginger Hill 6807 Traveler 23
Fairview Hazel 6121
Fairview Hazel 3202

#D H D Traveler 6807
Ginger Hill Helen 45
Leachman Practitioner
Double Z Hazel 710

| | |
|----------|-----|
| Act. BW | 101 |
| Adj. WW | 579 |
| Adj. YW | |
| Adj. SC | |
| Adj. IMF | |
| Adj. REA | |

| CED | BW | WW | YW | Milk | SC | %IMF | RE | Fat |
|---------------|-------|---------------|-------|------------|-------|------------|--------|-----|
| I-1 | I+4.7 | I+4.1 | I+6.5 | I+12 | I+0.5 | I-0.2 | I+0.16 | |
| \$W (Weaning) | | \$F (Feedlot) | | \$G (Grid) | | \$B (Beef) | | |
| +19.00 | | +8.70 | | +9.66 | | +20.40 | | |

Ranks in the top 10% for \$EN
Dam posts ratios of BR 7@98, %IMF 5@105

397 LaGrand Ellen 6892

Cow: 15560251 • Tattoo: 6892 • Calved: 3/15/06

#N Bar Emulation EXT
+La Grand Roth EXT 2705
+Bear MTN Forever Lady 601

#Emulation N Bar 5522
N Bar Primrose 2424
#Papa Equator 2928
#Blackcap Lady 384 G D A R

#Famous 7001
Roth Ellen 2383
+North Fork Ellen 6047

#S A F Fame
T K Karen 1369
#Hyline Travel Agent
#Hyline Ellen 9062

| | |
|----------|------|
| Act. BW | 93 |
| Adj. WW | 655 |
| Adj. YW | |
| Adj. SC | |
| Adj. IMF | 5.0 |
| Adj. REA | 11.5 |

| CED | BW | WW | YW | Milk | SC | %IMF | RE | Fat |
|---------------|-------|---------------|-------|------------|-------|------------|-------|--------|
| I+2 | I+4.2 | I+5.3 | I+8.3 | I+15 | I-0.3 | I+0.3 | I+0.4 | I+0.06 |
| \$W (Weaning) | | \$F (Feedlot) | | \$G (Grid) | | \$B (Beef) | | |
| +24.77 | | +22.04 | | +8.32 | | +30.04 | | |

Ranks in the top 5% for WW
WW ratio 109; IMF ratio 120; RE ratio 105
Dam posts ratios of BR 3@100, WR 3@101, %IMF 3@102

401 LaGrand Pearlstone 6634

Cow: 15560200 • Tattoo: 6634 • Calved: 3/23/06

#N Bar Emulation EXT
+La Grand Roth EXT 2705
+Bear MTN Forever Lady 601

#Emulation N Bar 5522
N Bar Primrose 2424
#Papa Equator 2928
#Blackcap Lady 384 G D A R

#B/R New Design 323
+LaGrand Pearlstone 2502
Broken Arrow Roth MS RUSS805

#B/R New Design 036
B/R Ruby of Tiffany 155
#+Gdar SVF Russ 184B
Broken Arrow MS Traveler3262

| | |
|----------|-----|
| Act. BW | 93 |
| Adj. WW | 651 |
| Adj. YW | |
| Adj. SC | |
| Adj. IMF | |
| Adj. REA | |

| CED | BW | WW | YW | Milk | SC | %IMF | RE | Fat |
|---------------|-------|---------------|-------|------------|-------|------------|-------|--------|
| I+2 | I+4.0 | I+4.4 | I+7.7 | I+20 | I+2.8 | I+0.6 | I+1.2 | I+0.19 |
| \$W (Weaning) | | \$F (Feedlot) | | \$G (Grid) | | \$B (Beef) | | |
| +22.46 | | +19.49 | | +9.25 | | +27.88 | | |

Dam posts ratios of WR 3@105, YR 2@112, RE 2@116

402 LaGrand Pride 6617

Cow: 15560197 • Tattoo: 6617 • Calved: 3/19/06

#N Bar Emulation EXT
+Lazy H Bar EXT 420
+Maple Lane Forever Lady 780

#Emulation N Bar 5522
N Bar Primrose 2424
#A A R New Trend
+S V F Forever Lady 1120

#Alberda Traveler 416
+Roth Pride 2670
Bon View Pride 316

#D H D Traveler 6807
Alberda Queen Kimberly 222
#Bon View Emulation Ext 473
Bon View Pride 664

| | |
|----------|-----|
| Act. BW | 81 |
| Adj. WW | 567 |
| Adj. YW | |
| Adj. SC | |
| Adj. IMF | |
| Adj. REA | |

| CED | BW | WW | YW | Milk | SC | %IMF | RE | Fat |
|--------------|-------|------|--------------|------|-----------|------|-----------|-----|
| I+5 | I+2.6 | I+37 | I+80 | I+22 | | | | |
| SW (Weaning) | | | SF (Feedlot) | | SG (Grid) | | SB (Beef) | |
| +20.38 | | | +25.32 | | | | | |

Dam posts ratios of BR 2@93, YR 1@100, %IMF 1@120, RE 1@109

403 LaGrand Lady Echo 6472

Cow: 15560154 • Tattoo: 6472 • Calved: 2/14/06

+LCC Big River 3499J
LaGrand Big River 3043
#Andora Coquette Pride 1285

#Leachman Saugahatchee 3000C
Bon View Pride 664
#N Bar Emulation EXT
#Andora Coquette Pride 932

#B/R New Design 323
+LaGrand Lady Echo 2466
+Diablo Roth Lady Echo 409

#B/R New Design 036
B/R Ruby of Tiffany 155
#+Gdar SVF Russ 184B
Diablo Echo 504

| | |
|----------|------|
| Act. BW | 80 |
| Adj. WW | 527 |
| Adj. YW | |
| Adj. SC | |
| Adj. IMF | 3.68 |
| Adj. REA | 10.6 |

| CED | BW | WW | YW | Milk | SC | %IMF | RE | Fat |
|--------------|------|-----|--------------|------|-----------|------|-----------|--------|
| +5 | +2.9 | +35 | +69 | +21 | | I+0 | I+.34 | I+.011 |
| SW (Weaning) | | | SF (Feedlot) | | SG (Grid) | | SB (Beef) | |
| +20.89 | | | +14.96 | | +10.91 | | +24.63 | |

Dam posts ratios of YR 1@101, RE 2@104

404 LaGrand Pearlstone 6539

Cow: 15560177 • Tattoo: 6539 • Calved: 2/25/06

+LCC Big River 3499J
LaGrand Big River 3043
#Andora Coquette Pride 1285

#Leachman Saugahatchee 3000C
Bon View Pride 664
#N Bar Emulation EXT
#Andora Coquette Pride 932

#C A Future Direction 5321
+LaGrand Pearlstone 3648
Broken Arrow Roth MS RUSS805

#G A R Precision 1680
C A Miss Power Fix 308
#+Gdar SVF Russ 184B
Broken Arrow MS Traveler3262

| | |
|----------|------|
| Act. BW | 78 |
| Adj. WW | 589 |
| Adj. YW | |
| Adj. SC | |
| Adj. IMF | 4.80 |
| Adj. REA | 12.1 |

| CED | BW | WW | YW | Milk | SC | %IMF | RE | Fat |
|--------------|------|-----|--------------|------|-----------|-------|-----------|--------|
| +5 | +2.7 | +38 | +74 | +23 | | I+.29 | I+.50 | I+.023 |
| SW (Weaning) | | | SF (Feedlot) | | SG (Grid) | | SB (Beef) | |
| +22.67 | | | +18.81 | | +20.24 | | +37.09 | |

Ranks in the top 15% for RE
IMF ratio 117; RE ratio 112
Dam posts ratios of BR 2@101, YR 1@110, %IMF 2@108, RE 2@110

405 LaGrand Susanna 6695

Cow: 15560215 • Tattoo: 6695 • Calved: 4/27/06

+LCC Big River 3499J
LaGrand Big River 3043
#Andora Coquette Pride 1285

#Leachman Saugahatchee 3000C
Bon View Pride 664
#N Bar Emulation EXT
#Andora Coquette Pride 932

+LCC Big River 3499J
+LaGrand Susanna 3664
+BT Susanna 290J

#Leachman Saugahatchee 3000C
Bon View Pride 664
Top Secret 9757 E A R
Susanna of C H 3030

| | |
|----------|-----|
| Act. BW | 88 |
| Adj. WW | 573 |
| Adj. YW | |
| Adj. SC | |
| Adj. IMF | |
| Adj. REA | |

| CED | BW | WW | YW | Milk | SC | %IMF | RE | Fat |
|--------------|-------|------|--------------|------|-----------|-------|-----------|--------|
| I+0 | I+5.1 | I+41 | I+74 | I+23 | | I+.01 | I+.21 | I+.023 |
| SW (Weaning) | | | SF (Feedlot) | | SG (Grid) | | SB (Beef) | |
| +19.66 | | | +17.64 | | +7.92 | | +24.68 | |

Dam posts ratios of WR 2@103, YR 1@103, RE 1@104

406 LaGrand Butterfly 6152

Cow: 15560069 • Tattoo: 6152 • Calved: 1/12/06

#Connealy Leadtime
Connealy Lead On
Eligence Plus of Conanga

#Connealy Dateline
#Ruths Rona of Conanga
#TC Dividend 963
Eura Cap of Conanga

#Rockn D Ambush 1531
+LaGrand Butterfly 3911
+Diablo Butter Fly 54

#Paramont Ambush 2172
MS Blackcap Band of R D 1301
#TC Stockman
+Diablo Foxy Fire Fly 279

| | |
|----------|------|
| Act. BW | 82 |
| Adj. WW | 606 |
| Adj. YW | |
| Adj. SC | |
| Adj. IMF | 4.49 |
| Adj. REA | 10.6 |

| CED | BW | WW | YW | Milk | SC | %IMF | RE | Fat |
|--------------|-------|------|--------------|------|-----------|-------|-----------|-------|
| I+3 | I+3.2 | I+49 | I+85 | I+22 | | I+.50 | I+.17 | I+.26 |
| SW (Weaning) | | | SF (Feedlot) | | SG (Grid) | | SB (Beef) | |
| +26.02 | | | +25.68 | | +20.79 | | +43.05 | |

Ranks in the top 15% for WW
Ranks in the top 20% for YW
Ranks in the top 20% for SG
Ranks in the top 15% for SB
Dam posts ratios of BR 2@98, WR 2@105, %IMF 2@101, RE 2@100

407 LaGrand Delia 6823

Cow: 15563756 • Tattoo: 6823 • Calved: 1/19/06

#Connealy Leadtime
Connealy Lead On
Eligence Plus of Conanga

#Connealy Dateline
#Ruths Rona of Conanga
#TC Dividend 963
Eura Cap of Conanga

Andora Traveler 8019
Roth Delia 0193
Andora Delia 7166

#California Traveler
Andora Blkcp Empress 845
#TC Stockman 365
Andora Delia 95

| | |
|----------|------|
| Act. BW | 75 |
| Adj. WW | 636 |
| Adj. YW | |
| Adj. SC | |
| Adj. IMF | 5.81 |
| Adj. REA | 12.4 |

| CED | BW | WW | YW | Milk | SC | %IMF | RE | Fat |
|--------------|----|-----|--------------|------|-----------|-------|-----------|--------|
| +8 | +4 | +48 | +93 | +24 | | I+.18 | I+.36 | I-.014 |
| SW (Weaning) | | | SF (Feedlot) | | SG (Grid) | | SB (Beef) | |
| +28.09 | | | +34.42 | | +17.94 | | +44.73 | |

Ranks in the top 10% for YW, SF, SB
Ranks in the top 15% for BW, WW
Ranks in the top 20% for Milk, SW
WW ratio 106; IMF ratio 140; RE ratio 113
Dam posts ratios of WR 3@103, YR 2@114, %IMF 4@105, RE 4@102

408 LaGrand Bonny 6418

Cow: 15563754 • Tattoo: 6418 • Calved: 2/6/06

#Connealy Leadtime
Connealy Lead On
Eligence Plus of Conanga

#Connealy Dateline
#Ruths Rona of Conanga
#TC Dividend 963
Eura Cap of Conanga

#J L B Exacto 416
+LaGrand Bonny 3765
+G D A Bonny 418D

#G A R Precision 1680
+Brost Burgess 041
#+Baldrige Alfalfa 951
B P Bonny 820

| | |
|----------|------|
| Act. BW | 64 |
| Adj. WW | 518 |
| Adj. YW | |
| Adj. SC | |
| Adj. IMF | 3.38 |
| Adj. REA | 9.7 |

| CED | BW | WW | YW | Milk | SC | %IMF | RE | Fat |
|--------------|----|-----|--------------|------|-----------|-------|-----------|--------|
| +10 | +0 | +41 | +78 | +26 | | I-.04 | I+.10 | I-.014 |
| SW (Weaning) | | | SF (Feedlot) | | SG (Grid) | | SB (Beef) | |
| +28.23 | | | +21.69 | | +10.73 | | +30.67 | |

Ranks in the top 10% for CED, BW, Milk
Ranks in the top 15% for WW
Dam posts a BR of 2@82

409 LaGrand Blackcap 6069

Cow: 15560051 • Tattoo: 6069 • Calved: 1/6/06

#Connealy Forefront
TC Foreman 016
#TC Pride 8067

#Connealy Frontline
Eileen Heartland Conanga6443
#TC Dividend 963
TC Pride 6093

Whitestone Precision H141
+LaGrand Blackcap 4090
W A F Blackcap 210

#G A R Precision 1680
+Rita 3X11 of Rita OFB4 Ext
#G D A R Rito 596 L T
Top Blackcap 03

| | |
|----------|------|
| Act. BW | 64 |
| Adj. WW | 610 |
| Adj. YW | |
| Adj. SC | |
| Adj. IMF | 4.53 |
| Adj. REA | 10.5 |

| CED | BW | WW | YW | Milk | SC | %IMF | RE | Fat |
|--------------|----|-----|--------------|------|-----------|-------|-----------|--------|
| +7 | +5 | +50 | +88 | +14 | | I+.06 | I+.32 | I-.007 |
| SW (Weaning) | | | SF (Feedlot) | | SG (Grid) | | SB (Beef) | |
| +27.56 | | | +28.38 | | +13.11 | | +36.37 | |

Ranks in the top 20% for BW, SF and \$W
Ranks in the top 10% for WW
Ranks in the top 15% for YW
WW ratio 107; IMF ratio 110
Dam posts ratios of BR 1@84, WW 1@107, %IMF 1@110

470 LaGrand Pride Lucy 6216

Cow: 15560088 • Tattoo: 6216 • Calved: 1/17/06

| | |
|---|--|
| #Connealy Forefront TC Foreman 016 #TC Pride 8067 | #Connealy Frontline Eileen Heartland Conanga6443 #TC Dividend 963 TC Pride 6093 |
| Whitstone Precision H141 +LaGrand Pride Lucy 4904 Hyline Pride Lucy 611 | #G A R Precision 1680 +Rita 3X11 of Rita OFB4 Ext #Hyline New Trend 382 Hyline Lucy 442 |

| Act. BW | 56 |
|----------|------|
| Adj. WW | 615 |
| Adj. YW | 615 |
| Adj. SC | |
| Adj. IMF | 2.47 |
| Adj. REA | 11.0 |

| CED | BW | WW | YW | Milk | SC | %IMF | RE | Fat |
|---------------|------|---------------|-----|------------|-------|------------|--------|-----|
| +13 | -0.9 | +49 | +90 | +19 | I-.26 | I+.38 | I-.010 | |
| \$W (Weaning) | | \$F (Feedlot) | | \$G (Grid) | | \$B (Beef) | | |
| +29.42 | | +30.87 | | +2.69 | | +26.53 | | |

Ranks in the top 1% for CED
Ranks in the top 3% for BW
Ranks in the top 10% for YW, \$W
Ranks in the top 15% for WW, \$F
WW ratio 108
Dam posts ratios of BR 1@74, WR 1@108, RE 1@102

471 LaGrand Miss Traveler 6047

Cow: 15560043 • Tattoo: 6047 • Calved: 1/4/06

| | |
|--|--|
| Jauer 353 Traveler 589 27 Baldrige Kaboom K243 KCF Pleasant of Conanga 736 | Jauer 7111 Traveler 353 719 Jauer 6807 Traveler 27 085 #G T Maximum #Pleasant Pill of Conanga |
| #Papa Forte 1921 +Rmar Miss Traveler 684 +Car Don Miss Traveler B226 | Papa Optima 9818 Papa Envious Blackbird 8832 #+Leachman Prompter #GT Miss Traveler 58 |

| Act. BW | 80 |
|----------|------|
| Adj. WW | 606 |
| Adj. YW | 606 |
| Adj. SC | |
| Adj. IMF | 5.1 |
| Adj. REA | 11.1 |

| CED | BW | WW | YW | Milk | SC | %IMF | RE | Fat |
|---------------|------|---------------|-----|------------|-------|------------|-------|--------|
| +8 | +1.9 | +48 | +99 | +18 | I+.55 | I+.19 | I+.40 | I-.009 |
| \$W (Weaning) | | \$F (Feedlot) | | \$G (Grid) | | \$B (Beef) | | |
| +23.05 | | +40.80 | | +17.49 | | +46.99 | | |

Ranks in the top 15% for WW
Ranks in the top 3% for YW
Ranks in the top 2% for \$F
Ranks in the top 5% for \$B
WW ratio 106; IMF ratio 124
Dam posts ratios of BR 5@98, WR 5@105, YR 4@103, %IMF 5@111, RE 5@103

472 LaGrand Blackbird 6821

Cow: 15560233 • Tattoo: 6821 • Calved: 1/19/06

| | |
|--|--|
| Jauer 353 Traveler 589 27 Baldrige Kaboom K243 KCF Pleasant of Conanga 736 | Jauer 7111 Traveler 353 719 Jauer 6807 Traveler 27 085 #G T Maximum #Pleasant Pill of Conanga |
| #Finks 5522-6148 Rally Blackbird 747 Summitcrest Blackbird 183Z | #Emulation N Bar 5522 Finks Proud Formera 614 #G T Vector Summitcrest Blackbird 065U |

| Act. BW | 81 |
|----------|------|
| Adj. WW | 491 |
| Adj. YW | 491 |
| Adj. SC | |
| Adj. IMF | 4.76 |
| Adj. REA | 12.1 |

| CED | BW | WW | YW | Milk | SC | %IMF | RE | Fat |
|---------------|------|---------------|-----|------------|-------|------------|-------|--------|
| +7 | +1.1 | +35 | +85 | +11 | I+.18 | I+.11 | I+.41 | I+.005 |
| \$W (Weaning) | | \$F (Feedlot) | | \$G (Grid) | | \$B (Beef) | | |
| +16.31 | | +31.31 | | +14.51 | | +37.95 | | |

Ranks in the top 20% for YW
IMF ratio 114; RE ratio 110
Dam posts ratios of BE 7@99, YR 4@101, %IMF 6@107, RE 6@106

473 LaGrand Henrietta Pride 6026

Cow: 15560036 • Tattoo: 6026 • Calved: 1/2/06

| | |
|--|--|
| #Bon View Bando 598 #Connealy Freightliner Joana Erica of Conanga | #Tehama Bando 155 #Bon View Dora 56 #Nichols Heavy Duty X100 Jarne Erica of Conanga |
| #Papa Equator 2928 +LaGrand Henrietta Pride 4830 Sitz Henrietta Pride 1219 | #+Papa Power 096 #Papa Envious Blackbird 8849 #Q A S Traveler 23-4 #Sitz Henrietta Pride 3147 |

| Act. BW | 79 |
|----------|------|
| Adj. WW | 599 |
| Adj. YW | 599 |
| Adj. SC | |
| Adj. IMF | 3.56 |
| Adj. REA | 10.2 |

| CED | BW | WW | YW | Milk | SC | %IMF | RE | Fat |
|---------------|------|---------------|-----|------------|-------|------------|--------|-----|
| +2 | +3.2 | +47 | +91 | +18 | I+.06 | I-.06 | I+.006 | |
| \$W (Weaning) | | \$F (Feedlot) | | \$G (Grid) | | \$B (Beef) | | |
| +21.89 | | +32.73 | | +7.61 | | +33.52 | | |

Ranks in the top 20% for WW
Ranks in the top 10% for YW
Ranks in the top 10% for \$F
WW ratio 105
Dam posts a ratio of WR 1@105

474 LaGrand Lena 6040

Cow: 15560040 • Tattoo: 6040 • Calved: 1/3/06

| | |
|---|---|
| #Bon View Bando 598 #Connealy Freightliner Joana Erica of Conanga | #Tehama Bando 155 #Bon View Dora 56 #Nichols Heavy Duty X100 Jarne Erica of Conanga |
| #Papa Equator 2928 +LaGrand Lena 4964 Double G Esso Lena 047 | #+Papa Power 096 #Papa Envious Blackbird 8849 #Hoff Esso S C 433 (R) Double G Distinctive Lena |

| Act. BW | 82 |
|----------|------|
| Adj. WW | 611 |
| Adj. YW | 611 |
| Adj. SC | |
| Adj. IMF | 4.73 |
| Adj. REA | 10.2 |

| CED | BW | WW | YW | Milk | SC | %IMF | RE | Fat |
|---------------|------|---------------|-----|------------|-------|------------|--------|-----|
| +2 | +3.5 | +46 | +86 | +16 | I+.18 | I+.19 | I+.004 | |
| \$W (Weaning) | | \$F (Feedlot) | | \$G (Grid) | | \$B (Beef) | | |
| +21.19 | | +27.92 | | +14.19 | | +37.96 | | |

Ranks in the top 20% for YW and \$F
WW ratio 107; IMF ratio 115
Dam posts ratios of WR 1@107, %IMF 1@115

475 LaGrand Miss Pride Ever 6078

Cow: 15560052 • Tattoo: 6078 • Calved: 1/6/06

| | |
|--|--|
| #Bon View Bando 598 #Connealy Freightliner Joana Erica of Conanga | #Tehama Bando 155 #Bon View Dora 56 #Nichols Heavy Duty X100 Jarne Erica of Conanga |
| +La Grand 2617 LaGrand Miss Pride Ever 4380 +Roth Miss Pride Ever 1586 | #B/R New Design 323 +Bear MTN Forever Lady 601 #Bon View Bando 598 +W C C Miss Pride Ever 284 |

| Act. BW | 58 |
|----------|------|
| Adj. WW | 538 |
| Adj. YW | 538 |
| Adj. SC | |
| Adj. IMF | 5.07 |
| Adj. REA | 9.0 |

| CED | BW | WW | YW | Milk | SC | %IMF | RE | Fat |
|---------------|-------|---------------|-------|------------|-------|------------|--------|-----|
| I+.8 | I-1.6 | I+.38 | I+.75 | I+.21 | I+.16 | I-.07 | I-.011 | |
| \$W (Weaning) | | \$F (Feedlot) | | \$G (Grid) | | \$B (Beef) | | |
| +27.04 | | +19.82 | | +15.33 | | +32.78 | | |

The dam of this female combines the genetics of Forever Lady 601 and Miss Pride Ever 204, who have sent several progeny and grand progeny to the winner's circle.
Ranks in the top 20% for \$W
IMF ratio 118

476 LaGrand Ellen 6812

Cow: 15584046 • Tattoo: 6812 • Calved: 1/14/06

| | |
|---|--|
| #Bon View Bando 598 #Connealy Freightliner Joana Erica of Conanga | #Tehama Bando 155 #Bon View Dora 56 #Nichols Heavy Duty X100 Jarne Erica of Conanga |
| #S A F Fame +North Fork Ellen 32 Hyline Ellen 501 | #Minerts Fortune 2000 #+S A F Royal Lass 1027 #Hyline Travel Agent #Hyline Ellen 9062 |

| Act. BW | 90 |
|----------|------|
| Adj. WW | 504 |
| Adj. YW | 504 |
| Adj. SC | |
| Adj. IMF | 3.45 |
| Adj. REA | 10.6 |

| CED | BW | WW | YW | Milk | SC | %IMF | RE | Fat |
|---------------|------|---------------|-----|------------|-------|------------|--------|-----|
| +4 | +2.4 | +40 | +76 | +12 | I-.10 | I-.01 | I-.007 | |
| \$W (Weaning) | | \$F (Feedlot) | | \$G (Grid) | | \$B (Beef) | | |
| +20.33 | | +20.05 | | +5.74 | | +23.72 | | |

Ranks in the top 20% for \$EN

477 LaGrand Rito Lady 6828

Cow: 15584048 • Tattoo: 6828 • Calved: 1/23/06

| | |
|---|--|
| #Bon View Bando 598 #Connealy Freightliner Joana Erica of Conanga | #Tehama Bando 155 #Bon View Dora 56 #Nichols Heavy Duty X100 Jarne Erica of Conanga |
| +G A R Ext 4344 North Fork Rito Lady 1039 +H A Rito Lady 8475 | #N Bar Emulation EXT +G A R Scotch Cap 509 #R R Ferdinand 758D +H A Rito Lady 4167 |

| Act. BW | 90 |
|----------|------|
| Adj. WW | 600 |
| Adj. YW | 600 |
| Adj. SC | |
| Adj. IMF | 3.36 |
| Adj. REA | 11.4 |

| CED | BW | WW | YW | Milk | SC | %IMF | RE | Fat |
|---------------|------|---------------|-----|------------|-------|------------|-------|--------|
| +4 | +3.1 | +49 | +89 | +17 | I+.02 | I+.04 | I+.32 | I+.014 |
| \$W (Weaning) | | \$F (Feedlot) | | \$G (Grid) | | \$B (Beef) | | |
| +23.61 | | +29.82 | | +8.97 | | +33.48 | | |

Ranks in the top 15% for WW
Ranks in the top 15% for YW
Ranks in the top 15% for \$F
Dam posts ratios of WR 3@104, YR 2@105, %IMF 3@107, RE 3@100

418 LaGrand Peg 6295

Cow: 15560107 • Tattoo: 6295 • Calved: 1/25/06

#Bon View Bando 598
#Connealy Freightliner
Joana Erica of Conanga

#Tehama Bando 155
#Bon View Dora 56
#Nichols Heavy Duty X100
Jarne Erica of Conanga

#S A Neutron 377
+LaGrand Peg 4959
+TC Peg 7021

#+S A F Neutron
#S A Queen Susan 102
#Sitz Traveler 9929
#TC Peg 9100

| | |
|----------|------|
| Act. BW | 76 |
| Adj. WW | 615 |
| Adj. YW | 11.1 |
| Adj. SC | |
| Adj. IMF | 4.23 |
| Adj. REA | 11.1 |

| CED | BW | WW | YW | Milk | SC | %IMF | RE | Fat |
|---------------|------|-----|---------------|------|------------|-------|------------|--------|
| +4 | +2.8 | +50 | +95 | +19 | | 1+.03 | 1+.37 | 1+.010 |
| \$W (Weaning) | | | \$F (Feedlot) | | \$G (Grid) | | \$B (Beef) | |
| +23.99 | | | +35.72 | | +8.99 | | +36.45 | |

Ranks in the top 10% for WW
Ranks in the top 5% for YW and \$F
WW ratio 108
Dam posts ratios of BR 1@98, WR 1@108, %IMF 1@103, RE 1@103

419 LaGrand Henrietta Pride 6279

Cow: 15560104 • Tattoo: 6279 • Calved: 1/24/06

Baldrige Bob
+FV Bob 1441
+North Fork Primrose 6028

#Bon View Bando 598
J B Queen Peggy 5B
#Transformer 100 E A R
N Bar Primrose 2424

#Papa Equator 2928
+LaGrand Henrietta Pride 3132
Sitz Henrietta Pride 1219

#+Papa Power 096
#Papa Envious Blackbird 8849
#Q A S Traveler 23-4
#Sitz Henrietta Pride 3147

| | |
|----------|------|
| Act. BW | 69 |
| Adj. WW | 587 |
| Adj. YW | 9.3 |
| Adj. SC | |
| Adj. IMF | 4.11 |
| Adj. REA | 9.3 |

| CED | BW | WW | YW | Milk | SC | %IMF | RE | Fat |
|---------------|------|-----|---------------|------|------------|-------|------------|--------|
| +9 | +2.0 | +40 | +79 | +19 | | 1+.03 | 1+.08 | 1+.010 |
| \$W (Weaning) | | | \$F (Feedlot) | | \$G (Grid) | | \$B (Beef) | |
| +22.99 | | | +23.10 | | +8.65 | | +28.54 | |

Ranks in the top 10% for WW
Ranks in the top 5% for YW and \$F
WW ratio 108
Dam posts ratios of BR 1@98, WR 1@108, %IMF 1@103, RE 1@103

420 LaGrand Precious Lass 6452

Cow: 15560146 • Tattoo: 6452 • Calved: 2/12/06

Baldrige Bob
+FV Bob 1441
+North Fork Primrose 6028

#Bon View Bando 598
J B Queen Peggy 5B
#Transformer 100 E A R
N Bar Primrose 2424

+W C C Precision E161 J239
LaGrand Precious Lass 4196
+A L C Precious Lass 170L

#Twin Valley Precision E161 (FR)
N Bar Primrose 2424
#R R Traveler 5204
Millcreek Precious Lass

| | |
|----------|------|
| Act. BW | 74 |
| Adj. WW | 520 |
| Adj. YW | 10.2 |
| Adj. SC | |
| Adj. IMF | 3.52 |
| Adj. REA | 10.2 |

| CED | BW | WW | YW | Milk | SC | %IMF | RE | Fat |
|---------------|------|-----|---------------|------|------------|-------|------------|--------|
| +10 | +1.4 | +32 | +64 | +18 | | 1+.06 | 1+.19 | 1+.033 |
| \$W (Weaning) | | | \$F (Feedlot) | | \$G (Grid) | | \$B (Beef) | |
| +21.99 | | | +11.15 | | +8.82 | | +18.89 | |

Ranks in the top 10% for CED
Dam posts a BR of 1@96

423 LaGrand Forever Lady 6479

Cow: 15560156 • Tattoo: 6479 • Calved: 2/15/06

Baldrige Bob
+FV Bob 1441
+North Fork Primrose 6028

#Bon View Bando 598
J B Queen Peggy 5B
#Transformer 100 E A R
N Bar Primrose 2424

Summitcrest High Prime OH29
+LaGrand Forever Lady 3139
V A R Forever Lady 4304

#Gardens Prime Time
Summitcrest Missie 2F55
#G D A R Executive 727
#Blackcap Lady 384 G D A R

| | |
|----------|------|
| Act. BW | 87 |
| Adj. WW | 617 |
| Adj. YW | 10.1 |
| Adj. SC | |
| Adj. IMF | 4.87 |
| Adj. REA | 10.1 |

| CED | BW | WW | YW | Milk | SC | %IMF | RE | Fat |
|---------------|------|-----|---------------|------|------------|-------|------------|--------|
| +2 | +4.4 | +41 | +73 | +23 | | 1+.11 | 1+.16 | 1+.005 |
| \$W (Weaning) | | | \$F (Feedlot) | | \$G (Grid) | | \$B (Beef) | |
| +21.44 | | | +16.63 | | +13.77 | | +28.91 | |

WW ratio 108; IMF ratio 118
Dam posts ratios of WR 1@108, %IMF 1@118

421 LaGrand Wendy 6462

Cow: 15560150 • Tattoo: 6462 • Calved: 2/13/06

Baldrige Bob
+FV Bob 1441
+North Fork Primrose 6028

#Bon View Bando 598
J B Queen Peggy 5B
#Transformer 100 E A R
N Bar Primrose 2424

+W C C Precision E161 J239
LaGrand Wendy 4393
+Roth Wendy 2629

#Twin Valley Precision E161 (FR)
N Bar Primrose 2424
#B/R New Design 323
+Double Bar Wendy 508-0100

| | |
|----------|------|
| Act. BW | 80 |
| Adj. WW | 584 |
| Adj. YW | 9.3 |
| Adj. SC | |
| Adj. IMF | 3.91 |
| Adj. REA | 9.3 |

| CED | BW | WW | YW | Milk | SC | %IMF | RE | Fat |
|---------------|------|-----|---------------|------|------------|-------|------------|--------|
| +6 | +3.2 | +39 | +75 | +23 | | 1+.06 | 1+.33 | 1+.005 |
| \$W (Weaning) | | | \$F (Feedlot) | | \$G (Grid) | | \$B (Beef) | |
| +22.09 | | | +19.43 | | +13.15 | | +30.56 | |

Dam posts a WR of 1@103

424 LaGrand Forever 6506

Cow: 15560166 • Tattoo: 6506 • Calved: 2/19/06

Baldrige Bob
+FV Bob 1441
+North Fork Primrose 6028

#Bon View Bando 598
J B Queen Peggy 5B
#Transformer 100 E A R
N Bar Primrose 2424

Whitestone Precision H141
+LaGrand Forever H419
+Jolly R Forever 117E

#G A R Precision 1680
+Rita 3X11 of Rita OFB4 Ext
#V D A R New Trend 315
+Jolly R Forever 2008

| | |
|----------|------|
| Act. BW | 85 |
| Adj. WW | 533 |
| Adj. YW | 9.6 |
| Adj. SC | |
| Adj. IMF | 3.72 |
| Adj. REA | 9.6 |

| CED | BW | WW | YW | Milk | SC | %IMF | RE | Fat |
|---------------|------|-----|---------------|------|------------|-------|------------|--------|
| +5 | +3.6 | +34 | +67 | +22 | | 1+.04 | 1+.28 | 1+.015 |
| \$W (Weaning) | | | \$F (Feedlot) | | \$G (Grid) | | \$B (Beef) | |
| +19.54 | | | +13.35 | | +8.49 | | +20.83 | |

WW ratio 108; IMF ratio 118
Dam posts ratios of WR 1@108, %IMF 1@118

422 LaGrand Emma E 6475

Cow: 15560155 • Tattoo: 6475 • Calved: 2/15/06

Baldrige Bob
+FV Bob 1441
+North Fork Primrose 6028

#Bon View Bando 598
J B Queen Peggy 5B
#Transformer 100 E A R
N Bar Primrose 2424

#Famous 7001
+LaGrand Emma E 4190
Sitz Emma E 1705

#S A F Fame
T K Karen 1369
#D H D Traveler 6807
Sitz Emma E 3003

| | |
|----------|------|
| Act. BW | 70 |
| Adj. WW | 491 |
| Adj. YW | 12.7 |
| Adj. SC | |
| Adj. IMF | 4.26 |
| Adj. REA | 12.7 |

| CED | BW | WW | YW | Milk | SC | %IMF | RE | Fat |
|---------------|------|-----|---------------|------|------------|-------|------------|--------|
| +10 | +1.8 | +30 | +64 | +16 | | 1+.08 | 1+.63 | 1+.004 |
| \$W (Weaning) | | | \$F (Feedlot) | | \$G (Grid) | | \$B (Beef) | |
| +19.16 | | | +11.91 | | +18.27 | | +28.39 | |

Ranks in the top 10% for CED
Ranks in the top 5% or RE
RE ratio 118
Dam posts ratios of BR 1@91, %IMF 1@103, RE 1@118

425 LaGrand Miss Marie 6581

Cow: 15386498 • Tattoo: 6581 • Calved: 3/6/06

S V F Bandolier
+La Grand Roth Bandolier 2663
Bon View Pride 316

#Bon View Bando 598
S V F Primrose Lady 9446
#Bon View Emulation Ext 473
Bon View Pride 664

+P V F New Horizon 001
Roth Miss Marie 2172
#Fairview Miss Marie 6065

#B/R New Design 323
Hyline Ellen 410
#TC Bonus
Fairview Miss Marie 4278

| | |
|----------|------|
| Act. BW | 68 |
| Adj. WW | 513 |
| Adj. YW | 10.4 |
| Adj. SC | |
| Adj. IMF | 4.24 |
| Adj. REA | 10.4 |

| CED | BW | WW | YW | Milk | SC | %IMF | RE | Fat |
|---------------|------|-----|---------------|------|------------|-------|------------|--------|
| +14 | -0.9 | +31 | +69 | +18 | | 1+.02 | 1+.20 | 1+.007 |
| \$W (Weaning) | | | \$F (Feedlot) | | \$G (Grid) | | \$B (Beef) | |
| +22.13 | | | +16.51 | | +10.89 | | +24.72 | |

Ranks in the top 3% for BW
Dam posts ratios of BR 3@81, RE 3@101

426 LaGrand Echo 6583

Cow: 15386499 • Tattoo: 6583 • Calved: 3/8/06

S V F Bandolier #Bon View Bando 598
 +La Grand Roth Bandolier 2663 S V F Primrose Lady 9446
 Bon View Pride 316 #Bon View Emulation Ext 473
 Bon View Pride 664
 #+Gdar SVF Russ 184B #G D A R Executive 727
 +Roth Echo 2622 +G D A R Forever Lady 719
 Diablo Echo 504 #C H Stacker 7040
 Diablo Echo 774

| | |
|----------|------|
| Act. BW | 93 |
| Adj. WW | 444 |
| Adj. YW | 444 |
| Adj. SC | |
| Adj. IMF | 2.84 |
| Adj. REA | 10.4 |

| CED | BW | WW | YW | Milk | SC | %IMF | RE | Fat |
|---------------|------|---------------|-----|------------|----|-------|------------|--------|
| +3 | +4.4 | +30 | +71 | +15 | | -1.06 | +1.12 | +1.018 |
| \$W (Weaning) | | \$F (Feedlot) | | \$G (Grid) | | | \$B (Beef) | |
| +11.70 | | +18.91 | | +5.40 | | | +20.61 | |

Dam posts ratios of YR 2@100

430 LaGrand Erica Dianna 6516

Cow: 15560169 • Tattoo: 6516 • Calved: 2/21/06

#+Gdar SVF Russ 184B #G D A R Executive 727
 +B A A R Russ 2424 +G D A R Forever Lady 719
 N Bar Primrose 2424 #Emulation 31 (FX)
 Primrose N Bar 9962
 #Papa Universe 515 #Papa Equator 2928
 +LaGrand Erica Dianna 303 PLD Eriskay Papa 011
 +Wulffs Erica Dianna 6401 #N Bar Emulation EXT
 Wulffs Erica Dianna C116

| | |
|----------|------|
| Act. BW | 90 |
| Adj. WW | 505 |
| Adj. YW | 505 |
| Adj. SC | |
| Adj. IMF | 3.94 |
| Adj. REA | 10.4 |

| CED | BW | WW | YW | Milk | SC | %IMF | RE | Fat |
|---------------|------|---------------|-----|------------|----|-------|------------|--------|
| -1 | +5.3 | +36 | +69 | +19 | | +1.18 | +1.17 | -1.002 |
| \$W (Weaning) | | \$F (Feedlot) | | \$G (Grid) | | | \$B (Beef) | |
| +15.86 | | +14.57 | | +17.64 | | | +31.32 | |

Dam posts a ratio of YR 1@100

427 LaGrand Miss Rainmaker 6621

Cow: 15595345 • Tattoo: 6621 • Calved: 3/20/06

S V F Bandolier #Bon View Bando 598
 +La Grand Roth Bandolier 2663 S V F Primrose Lady 9446
 Bon View Pride 316 #Bon View Emulation Ext 473
 Bon View Pride 664
 #Krugerrand of Donamere 490 #C H Stacker 7040
 North Fork Miss Wix 1031 Donamere Bachel Beauty 288
 +North Fork Miss Wix 7002 #Paramont Ambush 2172
 Miss Wix 903 of Mc Cumber

| | |
|----------|-----|
| Act. BW | 91 |
| Adj. WW | 552 |
| Adj. YW | 552 |
| Adj. SC | |
| Adj. IMF | |
| Adj. REA | |

| CED | BW | WW | YW | Milk | SC | %IMF | RE | Fat |
|---------------|------|---------------|-----|------------|----|-------|------------|--------|
| +5 | +3.4 | +35 | +78 | +23 | | +1.07 | +1.08 | +1.002 |
| \$W (Weaning) | | \$F (Feedlot) | | \$G (Grid) | | | \$B (Beef) | |
| +18.14 | | +24.06 | | +11.41 | | | +30.94 | |

Dam posts ratios of WR 3@102, YR 2@100

431 LaGrand Barbara Bell 6596

Cow: 15560191 • Tattoo: 6596 • Calved: 3/14/06

#+Gdar SVF Russ 184B #G D A R Executive 727
 +B A A R Russ 2424 +G D A R Forever Lady 719
 N Bar Primrose 2424 #Emulation 31 (FX)
 Primrose N Bar 9962
 #J L B Exacto 416 #G A R Precision 1680
 +LaGrand Barbara Bell 3898 +Brost Burgess 041
 +Circle A Barbara Bell 5059 #D H D Traveler 6807
 Oneills Barbara Bell 85

| | |
|----------|------|
| Act. BW | 91 |
| Adj. WW | 532 |
| Adj. YW | 532 |
| Adj. SC | |
| Adj. IMF | 3.51 |
| Adj. REA | 9.9 |

| CED | BW | WW | YW | Milk | SC | %IMF | RE | Fat |
|---------------|------|---------------|-----|------------|----|-------|------------|--------|
| +3 | +4.3 | +35 | +68 | +21 | | +1.07 | +1.02 | -1.010 |
| \$W (Weaning) | | \$F (Feedlot) | | \$G (Grid) | | | \$B (Beef) | |
| +18.22 | | +13.96 | | +13.38 | | | +26.40 | |

Dam posts ratios of BR 2@96, RE 2@101

428 LaGrand Black Lass 6699

Cow: 15595346 • Tattoo: 6699 • Calved: 5/5/06

+S A F Banker #Bon View Bando 598
 S A F Mogcks Security S A F Royal Queen 9022
 +S A F Rita 5234 #V D A R New Trend 315
 +G A R Scotch Cap 309
 #Marcys 95 734 6 #+G D A R Oscar 734
 Mogck Black Lass C1889 Marcys 92 Pride 4
 Mogck Black Lass C 935 #N Bar Emulation EXT
 Mogck Black Lass C 132

| | |
|----------|-----|
| Act. BW | 90 |
| Adj. WW | 644 |
| Adj. YW | 644 |
| Adj. SC | |
| Adj. IMF | |
| Adj. REA | |

| CED | BW | WW | YW | Milk | SC | %IMF | RE | Fat |
|---------------|------|---------------|-----|------------|----|-------|------------|--------|
| +4 | +3.4 | +44 | +71 | +28 | | +1.14 | +1.32 | +1.038 |
| \$W (Weaning) | | \$F (Feedlot) | | \$G (Grid) | | | \$B (Beef) | |
| +27.22 | | +13.47 | | +19.08 | | | +36.20 | |

Ranks in the top 5% for Milk
 Ranks in the top 20% for %IMF
 Ranks in the top 15% for RE@101
 WW ratio 116

432 LaGrand Entella 6646

Cow: 15560202 • Tattoo: 6646 • Calved: 3/28/06

#+Gdar SVF Russ 184B #G D A R Executive 727
 +B A A R Russ 2424 +G D A R Forever Lady 719
 N Bar Primrose 2424 #Emulation 31 (FX)
 Primrose N Bar 9962
 #Papa Universe 515 #Papa Equator 2928
 +LaGrand Entella 3758 PLD Eriskay Papa 011
 #Tehama Entella 2267 #R R Traveler 5204
 Tehama Entella X225

| | |
|----------|-----|
| Act. BW | 76 |
| Adj. WW | 549 |
| Adj. YW | 549 |
| Adj. SC | |
| Adj. IMF | |
| Adj. REA | |

| CED | BW | WW | YW | Milk | SC | %IMF | RE | Fat |
|---------------|------|---------------|-----|------------|----|-------|------------|--------|
| +4 | +3.2 | +38 | +69 | +19 | | +1.38 | +1.02 | +1.004 |
| \$W (Weaning) | | \$F (Feedlot) | | \$G (Grid) | | | \$B (Beef) | |
| +21.74 | | +13.80 | | +21.32 | | | +34.94 | |

Ranks in the top 15% for %IMF
 Ranks in the top 20% for \$G
 Dam posts ratios of BR 2@89, WR 2@100, YR 1@104, %IMF 1@131, RE 1@104

429 LaGrand Forever 6499

Cow: 15560164 • Tattoo: 6499 • Calved: 2/18/06

#+Gdar SVF Russ 184B #G D A R Executive 727
 +B A A R Russ 2424 +G D A R Forever Lady 719
 N Bar Primrose 2424 #Emulation 31 (FX)
 Primrose N Bar 9962
 #Twin Valley Precision E161 (FR) #G A R Precision 1680
 +LaGrand Forever 3938 +W C C Blackcap C9 (R)
 J R Forever 399G #Rockn D Ambush 1531
 #+J R Forever 286D

| | |
|----------|------|
| Act. BW | 76 |
| Adj. WW | 536 |
| Adj. YW | 536 |
| Adj. SC | |
| Adj. IMF | 3.81 |
| Adj. REA | 11.4 |

| CED | BW | WW | YW | Milk | SC | %IMF | RE | Fat |
|---------------|------|---------------|-----|------------|----|-------|------------|--------|
| +6 | +2.9 | +39 | +73 | +18 | | +1.13 | +1.20 | -1.003 |
| \$W (Weaning) | | \$F (Feedlot) | | \$G (Grid) | | | \$B (Beef) | |
| +21.71 | | +17.41 | | +15.78 | | | +31.98 | |

RE ratio 106
 Dam posts ratios BR 2@99%, YR 1@101, RE 2@102

433 LaGrand Beauty 6110

Cow: 15584026 • Tattoo: 6110 • Calved: 1/9/06

#Vermilion Dateline 7078 #Connealy Dateline
 #Vermilion Yellowstone #Vermilion Blackbird 5044
 Vermilion B Jestress 3912 Vermilion George 7337
 Vermilion C B Jestress 0229
 #+V D A R New Trend 124 #V D A R New Trend 315
 +Rocky Mt Beauty 980 V D A R Hazel 355
 +D V A R Beauty L B 509 #+V D A R Lucys Boy
 V D A R Shoshone Beauty 627

| | |
|----------|------|
| Act. BW | 104 |
| Adj. WW | 562 |
| Adj. YW | 562 |
| Adj. SC | |
| Adj. IMF | 7.27 |
| Adj. REA | 12.1 |

| CED | BW | WW | YW | Milk | SC | %IMF | RE | Fat |
|---------------|------|---------------|-----|------------|----|-------|------------|--------|
| -11 | +7.5 | +47 | +88 | +20 | | +1.56 | +1.32 | +1.016 |
| \$W (Weaning) | | \$F (Feedlot) | | \$G (Grid) | | | \$B (Beef) | |
| +13.73 | | +29.59 | | +25.00 | | | +49.54 | |

Ranks in the top 20% for WW
 Ranks in the top 15% for YW, \$G
 Ranks in the top 4% for %IMF
 Ranks in the top 10% for \$G
 Ranks in the top 2% for \$B
 IMF ratio 176; RE ratio 112
 Dam posts ratios of WR 5@100, YR 4@100, %IMF 5@106, RE 5@104

434 LaGrand Tillie 6669

Cow: +15561378 • Tattoo: 6669 • Calved: 4/10/06

#S A F Fame
#Famous 7001
T K Karen 1369

#Minerts Fortune 2000
#S A F Royal Lass 1027
#A A R New Trend
#V D A R Karen 978

#Da Es Ro Casey 629
+WK Tillie
+WK Kokomo

#+Brost Power Drive
Da Es Ro Burgess 657
+R&J Extraordinary 1345
Miss Angus HK 0793

| | |
|----------|----|
| Act. BW | 85 |
| Adj. WW | |
| Adj. YW | |
| Adj. SC | |
| Adj. IMF | |
| Adj. REA | |

| CED | BW | WW | YW | Milk | SC | %IMF | RE | Fat |
|--------------|-------|------|--------------|------|-----------|-------|-----------|--------|
| I-2 | I+4.9 | I+44 | I+84 | I+14 | I+56 | I+.04 | I+.21 | I-.025 |
| SW (Weaning) | | | SF (Feedlot) | | SG (Grid) | | SB (Beef) | |
| +14.06 | | | +26.65 | | +17.22 | | +40.46 | |

This female stems from the foundation "Tillie" who has produced many champions and high sellers for Express Ranches and Whitestone-Krebs.

435 LaGrand Tillie 6684

Cow: +15561378 • Tattoo: 6684 • Calved: 4/22/06

#S A F Fame
#Famous 7001
T K Karen 1369

#Minerts Fortune 2000
#S A F Royal Lass 1027
#A A R New Trend
#V D A R Karen 978

#Da Es Ro Casey 629
+WK Tillie
+WK Kokomo

#+Brost Power Drive
Da Es Ro Burgess 657
+R&J Extraordinary 1345
Miss Angus HK 0793

| | |
|----------|----|
| Act. BW | 79 |
| Adj. WW | |
| Adj. YW | |
| Adj. SC | |
| Adj. IMF | |
| Adj. REA | |

| CED | BW | WW | YW | Milk | SC | %IMF | RE | Fat |
|--------------|-------|------|--------------|------|-----------|-------|-----------|--------|
| I-2 | I+4.9 | I+44 | I+84 | I+14 | I+56 | I+.04 | I+.21 | I-.025 |
| SW (Weaning) | | | SF (Feedlot) | | SG (Grid) | | SB (Beef) | |
| +14.06 | | | +26.65 | | +17.22 | | +40.46 | |

This female stems from the foundation "Tillie" who has produced many champions and high sellers for Express Ranches and Whitestone-Krebs.

436 LaGrand Pride 6872

Cow: 15643631 • Tattoo: 6872 • Calved: 2/21/06

#Famous 7001
+Bear Mtn Forever Famous 2152
+Bear MTN Forever Lady 601

#S A F Fame
T K Karen 1369
#Papa Equator 2928
#Blackcap Lady 384 G D A R

North Fork Mandate 7072
Roth Pride 9134
+North Fork Pride 5016

#+Krugerrand Merger 34
Erica 4210 B C B R
#Rito 8E8 of 5H11 Traveler
Finks 02 of 832 5522

| | |
|----------|------|
| Act. BW | 105 |
| Adj. WW | 587 |
| Adj. YW | |
| Adj. SC | |
| Adj. IMF | 3.22 |
| Adj. REA | 11.3 |

| CED | BW | WW | YW | Milk | SC | %IMF | RE | Fat |
|--------------|-------|------|--------------|------|-----------|-------|-----------|--------|
| I+2 | I+5.6 | I+44 | I+74 | I+15 | I-20 | I+.02 | I-.02 | I-.010 |
| SW (Weaning) | | | SF (Feedlot) | | SG (Grid) | | SB (Beef) | |
| +18.00 | | | +16.47 | | +1.79 | | +18.45 | |

Ranks in the top 15% for Fat
Dam posts ratios of BR 4@99, WR 4@101



437 LaGrand Blacklass 6879

Cow: 15604099 • Tattoo: 6879 • Calved: 3/1/06

#Famous 7001
+Bear Mtn Forever Famous 2152
+Bear MTN Forever Lady 601

#S A F Fame
T K Karen 1369
#Papa Equator 2928
#Blackcap Lady 384 G D A R

#B/R New Design 323
+LaGrand Blacklass 243
Broken Arrow Roth MS RUSS808

#B/R New Design 036
B/R Ruby of Tiffany 155
#+Gdar SVF Russ 184B
Brokenarrow Blacklass3904-18

| | |
|----------|------|
| Act. BW | 83 |
| Adj. WW | 535 |
| Adj. YW | |
| Adj. SC | |
| Adj. IMF | 3.76 |
| Adj. REA | 10.2 |

| CED | BW | WW | YW | Milk | SC | %IMF | RE | Fat |
|--------------|-------|------|--------------|------|-----------|-------|-----------|--------|
| I+4 | I+2.6 | I+35 | I+72 | I+17 | I+.06 | I+.06 | I+.0 | I-.022 |
| SW (Weaning) | | | SF (Feedlot) | | SG (Grid) | | SB (Beef) | |
| +19.45 | | | +17.97 | | +9.20 | | +24.89 | |

Dam posts ratios of BR 3@92, YR 2@102, RE 3@100

438 LaGrand Lucy 6881

Cow: 15612692 • Tattoo: 6881 • Calved: 3/4/06

#Famous 7001
+Bear Mtn Forever Famous 2152
+Bear MTN Forever Lady 601

#S A F Fame
T K Karen 1369
#Papa Equator 2928
#Blackcap Lady 384 G D A R

QLC Stats 060J
Roth Lucy 1238
+Roth Lucy 9505

#+Krugerrand Merger 34
#QLC B17 Eviina X516A
#Paramont Ambush 2172
V D A R Lucy 5156

| | |
|----------|------|
| Act. BW | 98 |
| Adj. WW | 559 |
| Adj. YW | |
| Adj. SC | |
| Adj. IMF | 3.02 |
| Adj. REA | 10.3 |

| CED | BW | WW | YW | Milk | SC | %IMF | RE | Fat |
|--------------|-------|------|--------------|------|-----------|-------|-----------|--------|
| I-1 | I+5.2 | I+34 | I+67 | I+20 | I-.14 | I+.11 | I+.11 | I-.016 |
| SW (Weaning) | | | SF (Feedlot) | | SG (Grid) | | SB (Beef) | |
| +15.51 | | | +13.35 | | +6.62 | | +18.96 | |

Dam posts ratios of WR 4@101, YR 3@101

439 LaGrand Blackcap 6884

Cow: 15612693 • Tattoo: 6884 • Calved: 3/6/06

#Famous 7001
+Bear Mtn Forever Famous 2152
+Bear MTN Forever Lady 601

#S A F Fame
T K Karen 1369
#Papa Equator 2928
#Blackcap Lady 384 G D A R

#Rockn D Ambush 1531
Roth Blackcap 2033
N F C Blackcap J747

#Paramont Ambush 2172
MS Blackcap Band of R D 1301
+Sitz Traveler 8506
N F C Blackcap 7008

| | |
|----------|------|
| Act. BW | 81 |
| Adj. WW | 583 |
| Adj. YW | |
| Adj. SC | |
| Adj. IMF | 3.32 |
| Adj. REA | 9.7 |

| CED | BW | WW | YW | Milk | SC | %IMF | RE | Fat |
|--------------|-------|------|--------------|------|-----------|-------|-----------|--------|
| I+1 | I+2.7 | I+41 | I+66 | I+15 | I-.04 | I+.07 | I+.07 | I-.031 |
| SW (Weaning) | | | SF (Feedlot) | | SG (Grid) | | SB (Beef) | |
| +24.16 | | | +9.68 | | +12.24 | | +23.71 | |

Ranks in the top 20% for \$EN
Dam posts ratios of BR 2@95, RE 4@102

440 LaGrand Rebecca 6888

Cow: 15612694 • Tattoo: 6888 • Calved: 3/9/06

#Famous 7001
+Bear Mtn Forever Famous 2152
+Bear MTN Forever Lady 601

#S A F Fame
T K Karen 1369
#Papa Equator 2928
#Blackcap Lady 384 G D A R

#Leachman Conveyor
Fairview Rebecca 6084
#Fairview Rebecca 4147

#N Bar Emulation EXT
Leachman Blackbird 9053
Fairview Dividend 2003
Carbon 2130 Becky

| | |
|----------|-----|
| Act. BW | 112 |
| Adj. WW | 554 |
| Adj. YW | |
| Adj. SC | |
| Adj. IMF | |
| Adj. REA | |

| CED | BW | WW | YW | Milk | SC | %IMF | RE | Fat |
|--------------|-------|------|--------------|------|-----------|-------|-----------|--------|
| I+4 | I+5.7 | I+37 | I+62 | I+12 | I+.58 | I-.08 | I-.04 | I-.021 |
| SW (Weaning) | | | SF (Feedlot) | | SG (Grid) | | SB (Beef) | |
| +14.77 | | | +7.28 | | +9.10 | | +17.65 | |

Ranks in the top 10% for \$EN
Dam posts ratios of BR 7@99

441 LaGrand Jody's Katie 6899

Cow: 15612695 • Tattoo: 6899 • Calved: 3/22/06

#Famous 7001
+Bear Mtn Forever Famous 2152
+Bear MTN Forever Lady 601

#S A F Fame
T K Karen 1369
#Papa Equator 2928
#Blackcap Lady 384 G D A R

#Schurrtop Supreme
+LaGrand Jody's Katie 227
+H F Jody's Katie 156D

#V D A R New Trend 315
Schurrtop Pam 3449
#D H D Traveler 6807
+Harmony Hill Katinka 815

| | |
|----------|-----|
| Act. BW | 89 |
| Adj. WW | 523 |
| Adj. YW | |
| Adj. SC | |
| Adj. IMF | |
| Adj. REA | |

| CED | BW | WW | YW | Milk | SC | %IMF | RE | Fat |
|--------------|-------|------|--------------|------|-----------|-------|-----------|--------|
| I+3 | I+3.5 | I+36 | I+72 | I+15 | | I+.04 | I+.07 | I-.016 |
| SW (Weaning) | | | SF (Feedlot) | | SG (Grid) | | SB (Beef) | |
| +17.57 | | | +17.58 | | +13.09 | | +28.75 | |

Dam posts ratios of RE 1@103

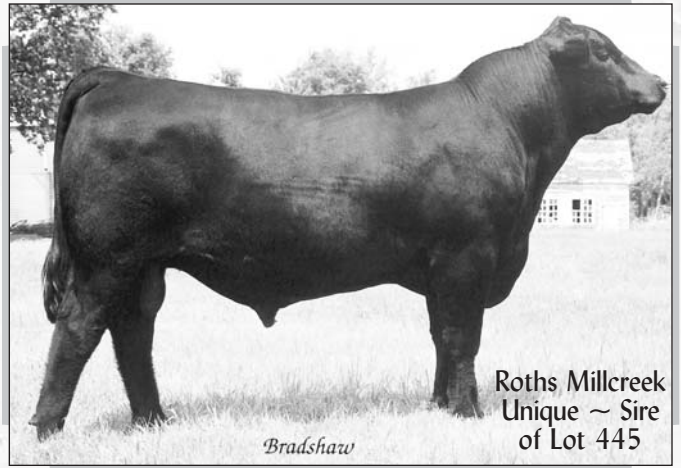

Roths Millcreek Unique ~ Sire of Lot 445

442 LaGrand Rita 6901

Cow: 15612696 • Tattoo: 6901 • Calved: 3/25/06

#Famous 7001
+Bear Mtn Forever Famous 2152
+Bear MTN Forever Lady 601

#S A F Fame
T K Karen 1369
#Papa Equator 2928
#Blackcap Lady 384 G D A R

+Circle A 216 LTD 6563
Roth Rita 061
#Rita 415 of 1G24 6807

#+SVF Gdar 216 LTD
+Circle A Rita 5H11 3201
#D H D Traveler 6807
L B 8E8 Emulation Lucy 211

| | |
|----------|-----|
| Act. BW | 98 |
| Adj. WW | 525 |
| Adj. YW | |
| Adj. SC | |
| Adj. IMF | |
| Adj. REA | |

| CED | BW | WW | YW | Milk | SC | %IMF | RE | Fat |
|--------------|-------|------|--------------|------|-----------|-------|-----------|--------|
| I+6 | I+4.0 | I+34 | I+68 | I+12 | | I+.07 | I+.07 | I-.029 |
| SW (Weaning) | | | SF (Feedlot) | | SG (Grid) | | SB (Beef) | |
| +14.91 | | | +14.35 | | +16.13 | | +29.18 | |

Ranks in the top 15% for \$EN
Dam posts ratios of BR 3@96, YR 3@100

445 LaGrand Beauty 6590

Cow: 15560188 • Tattoo: 6590 • Calved: 3/10/06

#White Oak Precise 6002
Roths Millcreek Unique
#Mill Creek Karen

#G A R Precision 1680
Stone Gate Jessie
Millcreek Combo
Millcreek Pride 7114

Koupals B&B Precision 0068
LaGrand Beauty 3627
#+Davis Beauty 0505

Whitstone Precision H141
Koupal Blackcap 501
#+V D A R Ambush 1465 S A F
+V A R Beauty 6140

| | |
|----------|------|
| Act. BW | 86 |
| Adj. WW | 482 |
| Adj. YW | |
| Adj. SC | |
| Adj. IMF | 4.23 |
| Adj. REA | 8.9 |

| CED | BW | WW | YW | Milk | SC | %IMF | RE | Fat |
|--------------|-------|------|--------------|------|-----------|-------|-----------|--------|
| I+3 | I+3.7 | I+30 | I+74 | I+22 | I+.29 | I+.13 | I+.06 | I-.007 |
| SW (Weaning) | | | SF (Feedlot) | | SG (Grid) | | SB (Beef) | |
| +14.74 | | | +21.96 | | +17.21 | | +33.36 | |

Dam posts ratios of YR 1@104

443 LaGrand Blackbird 6902

Cow: 15612697 • Tattoo: 6902 • Calved: 3/26/06

#Famous 7001
+Bear Mtn Forever Famous 2152
+Bear MTN Forever Lady 601

#S A F Fame
T K Karen 1369
#Papa Equator 2928
#Blackcap Lady 384 G D A R

#Sitz Traveler 9929
+North Fork Blackbird 9046
+North Fork Blackbird 7120

#D H D Traveler 6807
Sitz Everelda Entense 1137
#+Baldridge Intermediate 1501
#Lady Blackbird 111 G D A R

| | |
|----------|-----|
| Act. BW | 94 |
| Adj. WW | 596 |
| Adj. YW | |
| Adj. SC | |
| Adj. IMF | |
| Adj. REA | |

| CED | BW | WW | YW | Milk | SC | %IMF | RE | Fat |
|--------------|-------|------|--------------|------|-----------|-------|-----------|--------|
| I+2 | I+4.3 | I+38 | I+68 | I+19 | | I+.04 | I+.22 | I-.004 |
| SW (Weaning) | | | SF (Feedlot) | | SG (Grid) | | SB (Beef) | |
| +19.68 | | | +12.80 | | +13.40 | | +26.34 | |

Dam posts YR 4@101, %IMF 5@104, RE 5@105

446 LaGrand Foreman 6837

Commercial • Tattoo: 6837 • Calved: 1/28/06

#Connealy Forefront
TC Foreman 016
#TC Pride 8067

#Connealy Frontline
Eileen Heartland Conganga6443
#TC Dividend 963
TC Pride 6093

Angus

| | |
|----------|-----|
| Act. BW | 96 |
| Adj. WW | 650 |
| Adj. YW | |
| Adj. SC | |
| Adj. IMF | |
| Adj. REA | |

| CED | BW | WW | YW | Milk | SC | %IMF | RE | Fat |
|--------------|----|----|--------------|------|-----------|------|-----------|-----|
| | | | | | | | | |
| SW (Weaning) | | | SF (Feedlot) | | SG (Grid) | | SB (Beef) | |
| | | | | | | | | |

444 LaGrand Forever 6558

Cow: 15560184 • Tattoo: 6558 • Calved: 3/1/06

#White Oak Precise 6002
Roths Millcreek Unique
#Mill Creek Karen

#G A R Precision 1680
Stone Gate Jessie
Millcreek Combo
Millcreek Pride 7114

#G A R Precision 1680
+LaGrand Forever 3916
J R Forever 399G

#Tehama Bando 155
9J9 G A R 856
#Rockn D Ambush 1531
#+J R Forever 286D

| | |
|----------|------|
| Act. BW | 88 |
| Adj. WW | 604 |
| Adj. YW | |
| Adj. SC | |
| Adj. IMF | 3.65 |
| Adj. REA | 9.9 |

| CED | BW | WW | YW | Milk | SC | %IMF | RE | Fat |
|--------------|------|-----|--------------|------|-----------|-------|-----------|--------|
| +3 | +3.3 | +44 | +78 | +16 | | I+.18 | I+.12 | I-.016 |
| SW (Weaning) | | | SF (Feedlot) | | SG (Grid) | | SB (Beef) | |
| +22.32 | | | +20.51 | | +19.77 | | +38.28 | |

WW ratio 106
Dam posts ratios of WR 2@104, YR 1@109, RE 2@101





447 LaGrand Janelle 12S ET

Cow: P42710721 • Tattoo: 12S • Calved: 01/14/2006

AA PRF Wideload
LaGrand Reload 80P ET
TSF MS Keynote 729

AA Boomer 611
PRF MS Scarlet99
Remital Keynote 20X
BTF MS Forage 109W 9001

BBL Victor 806
Ramsey Victoria Janelle
Janelles Lass B32

BBL Victor R64 806
PW K120 Victoria P24
Justa Impressive Guy
Miss Janelle L6GD

| | |
|---------|-----|
| Act. BW | 98 |
| Adj. WW | 680 |
| Adj. YW | 973 |
| Adj. SC | |

| | |
|----------|-------|
| Adj. IMF | 2.57 |
| Adj. REA | 10.66 |

| CED | BW | WW | YW | Milk | SC | %IMF | RE | Fat |
|------|------|-----|-----|------|------|------|-------|--------|
| +0.3 | +3.1 | +39 | +61 | 16 | +0.2 | 0.00 | +0.29 | +0.011 |

Ranks in the top 20% for REA
Dam posts ratios BR 7@99.6, WR 6@100.8, YR 1@100

450 LaGrand Happy Victoria 23S ET

Cow: P42711320 • Tattoo: 23S • Calved: 01/27/2006

MM RSM Stockmaster 512
Remital Hollywood 37H
Remital Sharon Esta 84E

MM Stockmaster 092
MM Miss Master 977
Remital Boomer 46B
Remital Sharon 66Z

Remital Keynote 20X
Happy Victoria 20X 100
Happy Victoria Det 393A

Remital Teamster 9T
Remital Patricia 99P
Happy Determination F243
Happy Lady Luck 185T

| | |
|---------|-----|
| Act. BW | 102 |
| Adj. WW | 602 |
| Adj. YW | 938 |
| Adj. SC | |

| | |
|----------|------|
| Adj. IMF | 3.26 |
| Adj. REA | 9.25 |

| CED | BW | WW | YW | Milk | SC | %IMF | RE | Fat |
|------|------|-----|-----|------|------|-------|-------|--------|
| -8.8 | +6.2 | +49 | +92 | +9 | +0.8 | +0.12 | +0.46 | +0.018 |

Ranks in the top %% for YW, REA
Ranks in the top 10% for IMF
Ranks in the top 20% for WW and SC
Dam posts ratios of BR 1@95, WR 1@100

448 LaGrand Victoria 14S ET

Cow: P42711101 • Tattoo: 14S • Calved: 01/15/2006

MJB Blazer 1000
KT Top Secret 1030
KT MS 517 Felton 8031

Churchill Bang 500
MJB MS Achiever 8108
Feltons 517
MS RST X4 6002

IGT 654 Payload 277S
Victoria 4G
Victoria

Enforcer 107H
RHF Victra 424 654
Wintun Messenger 26W
OR L Transvic 54915K

| | |
|---------|-----|
| Act. BW | 90 |
| Adj. WW | 652 |
| Adj. YW | 936 |
| Adj. SC | |

| | |
|----------|------|
| Adj. IMF | 3.01 |
| Adj. REA | 8.57 |

| CED | BW | WW | YW | Milk | SC | %IMF | RE | Fat |
|------|------|-----|-----|------|------|-------|-------|--------|
| +2.5 | +2.1 | +47 | +75 | +24 | +0.8 | +0.09 | -0.12 | +0.013 |

Ranks in the top 5% for Milk and M&G
Ranks in the top 20% for CED, BW, WW, SC, IMF

451 LaGrand Happy Victoria 26S ET

Cow: P42710724 • Tattoo: 26S • Calved: 01/28/2006

Remital Embracer 8E
NJV MC WSF Trail Boss 47N ET
Saddle VLY Ladysport 120

Remital Acme 10A
Plain Lake Belle 20X 117P 5B
RU Duster 60D
GK Ladysport 131A

Remital Keynote 20X
Happy Victoria 20X 100
Happy Victoria Det 393A

Remital Teamster 9T
Remital Patricia 99P
Happy Determination F243
Happy Lady Luck 185T

| | |
|---------|-----|
| Act. BW | 94 |
| Adj. WW | 493 |
| Adj. YW | 791 |
| Adj. SC | |

| | |
|----------|------|
| Adj. IMF | 2.32 |
| Adj. REA | 9.47 |

| CED | BW | WW | YW | Milk | SC | %IMF | RE | Fat |
|------|------|-----|-----|------|------|-------|-------|--------|
| -3.5 | +4.7 | +37 | +65 | +15 | +0.5 | -0.07 | +0.32 | -0.014 |

Ranks in the top 5% for Fat
Ranks in the top 20% for REA
Dam posts ratios of BR 1@95, WR 1@100

449 LaGrand Dixie 25S

Cow: P42710685 • Tattoo: 25S • Calved: 01/27/2006

CS Boomer 29F
AA 29F Boomer 409
AA Wranglerette 925

Remital Boomer 46B
CS Miss 1st Flag 21A
NJV 1Y Wrangler 19D
AA Imperial Lady 956

OXH Mark Domino 8020
LaGrand Dixie 112P ET
Gerber 80X Dixie 106Z

SR Mark I J215
OXH Kate 6047 1ET
Gerber Voyageur 80X
Gerber 2105 Dixie 22S

| | |
|---------|-----|
| Act. BW | 78 |
| Adj. WW | 589 |
| Adj. YW | 825 |
| Adj. SC | |

| | |
|----------|------|
| Adj. IMF | 4.35 |
| Adj. REA | 9.35 |

| CED | BW | WW | YW | Milk | SC | %IMF | RE | Fat |
|------|------|-----|-----|------|------|------|-------|--------|
| +3.5 | +2.5 | +35 | +58 | +25 | +0.7 | 0.00 | +0.21 | +0.008 |

Ranks in the top 5% for Milk
Ranks in the top 10% for CED
Dam posts ratios of BR 1@92, WR 1@106, YR 1@100, %IMF 1@100, RE 1@100

452 LaGrand Gunsmoke 157S ET

Cow: P42711318 • Tattoo: 157S • Calved: 03/34/2006

Remital Keynote 20X
Remital Highway ET 157H
Tower-Creek Amber 6B

Remital Teamster 9T
Remital Patricia 99P
Tower Sirlain 6Y
Tower Amber 9Z

Gerber Gunner 8G
DC Gunsmoke Two
DC Miss Fancy 9H

Feltons 517
Gerber 412T Tracy
CHH 2X Prospector 8A
GK Exultation D10

| | |
|---------|-----|
| Act. BW | 78 |
| Adj. WW | 638 |
| Adj. YW | 869 |
| Adj. SC | |

| | |
|----------|------|
| Adj. IMF | 3.23 |
| Adj. REA | 8.40 |

| CED | BW | WW | YW | Milk | SC | %IMF | RE | Fat |
|------|------|-----|------|------|------|-------|-------|--------|
| -7.4 | +6.7 | +58 | +100 | +21 | +1.0 | -0.02 | +0.23 | -0.007 |

Ranks in the top 5% for WW, YW, M&G
Ranks in the top 10% for SC, Fat
Ranks in the top 20% for Milk



453 LaGrand Mary Jane 159S ET

Cow: P42710828 · Tattoo: 159S · Calved: 02/07/2006

JSF 37 271 Devo 23C
NS Keno 005
GK Apollonia 834Z

RLOA R271 Dynasty ET37U
JSF 183 Victoria 7A
GK Apollo Of FL 1ET
GK Dyna Girl 849T

HH Hunter K849
Mary Jane 0251
Carol Lucy Felt 25C 9603

Mohican Hunter 57H
RH Dominette 5085
III Flex 38A 25C
Gay Lucy Feltons 9207

| | |
|----------|------|
| Act. BW | 87 |
| Adj. WW | 505 |
| Adj. YW | 870 |
| Adj. SC | 870 |
| Adj. IMF | 3.55 |
| Adj. REA | 8.55 |

| CED | BW | WW | YW | Milk | SC | %IMF | RE | Fat |
|------|------|-----|-----|------|-----|-------|-------|--------|
| -1.6 | +4.6 | +43 | +78 | +14 | 0.8 | -0.04 | +0.14 | +0.001 |

Ranks in the top 20% for YW and SC
Dam posts a ratio of RE 5@102.8

455 LaGrand Governess 103S

Cow: P42710699 · Tattoo: 103S · Calved: 04/18/2006

Remitall Online 122L
DB Hard Drive Et
B&S Miss Summit 145E

Remitall Embracer 8E
Remitall Catalina 24H
K&B Summit 8103
B&S Incrd MS 101 4ET

Remitall Governor 236G
AA Governess 262
TSF Wrangerette 811

Remitall Casino 12C
Remitall Zermarvel 111Z
NJW 1Y Wrangler 19D
Carlsons TCF Special 16Z

| | |
|----------|------|
| Act. BW | 114 |
| Adj. WW | 619 |
| Adj. YW | 1010 |
| Adj. SC | 1010 |
| Adj. IMF | |
| Adj. REA | |

| CED | BW | WW | YW | Milk | SC | %IMF | RE | Fat |
|------|------|-----|-----|------|------|-------|-------|-------|
| -3.6 | +6.2 | +48 | +86 | +17 | +0.8 | +0.06 | +0.26 | 0.000 |

Ranks in the top 10% for YW
Ranks in the top 20% for WW, SC, IMF
Dam posts ratios of WR 3@102, YR 2@100, %IMF 2@100, RE 2@100

454 LaGrand Tornado 90S

Cow: P42710697 · Tattoo: 90S · Calved: 03/22/2006

Remitall Online 122L
DB Hard Drive ET
B&S Miss Summit 145E

Remitall Embracer 8E
Remitall Catalina 24H
K&B Summit 8103
B&S Incrd MS 101 4ET

SHF Red Tornado 417 H06
Red Hills MS Tornado H06
DJF Lady Blueprint H97

MM Stockman 033094
DR Miss D45 V100
Boyd Blueprint 957Y
DJF Victoria Slew Z61

| | |
|----------|-----|
| Act. BW | 113 |
| Adj. WW | 698 |
| Adj. YW | 906 |
| Adj. SC | 906 |
| Adj. IMF | |
| Adj. REA | |

| CED | BW | WW | YW | Milk | SC | %IMF | RE | Fat |
|------|------|-----|-----|------|------|-------|-------|--------|
| -5.0 | +6.2 | +44 | +79 | +14 | +0.7 | +0.06 | +0.23 | +0.003 |

Ranks in the top 20% for IMF
Dam posts ratios of %IMF 1@100, RE 1@100

456 LaGrand Dixie 99S ET

Cow: P42710806 · Tattoo: 99S · Calved: 03/28/2006

Remitall Highway ET 157H
Remitall Lagrd Pounder ET 204P
Remitall Catalina 24H

Remitall Keynote 20X
Tower-Creek Amber 6B
MM RSM Stockmaster 512
Remitall Catalina 139C

Feltons 512
Gerber 512 Dixie 36F
Gerber 135Y Dixie 13C

Feltons 403
F 208 Prospeta A45
WTK 67U Midwest 135Y
Gerber 452M Dixie 24R

| | |
|----------|-----|
| Act. BW | 73 |
| Adj. WW | 622 |
| Adj. YW | 779 |
| Adj. SC | 779 |
| Adj. IMF | |
| Adj. REA | |

| CED | BW | WW | YW | Milk | SC | %IMF | RE | Fat |
|-----|------|-----|-----|------|------|-------|-------|--------|
| 3.2 | +3.4 | +41 | +69 | +19 | +0.8 | -0.02 | +0.17 | -0.009 |

Ranks in the top 5% for Fat
Ranks in the top 20% for SC
Dam posts ratios of BR 5@87, WR 3@101.7, YR 2@100.5, %IMF 13@101.1



457 LaGrand Janelle 116S ET

Cow: P42710844 · Tattoo: 116S · Calved: 05/30/2006

Remitall Highway ET 157H
Remitall Lagrd Pounder ET 204P
Remitall Catalina 24H

Remitall Keynote 20X
Tower-Creek Amber 6B
MM RSM Stockmaster 512
Remitall Catalina 139C

BBL Victor 806 184
Ramsey Victoria Janelle
Janelles Lass B32

BBL Victor R64 806
PW K120 Victoria P24
Justa Impressive Guy
Miss Janelle L6GD

| | |
|----------|-----|
| Act. BW | 109 |
| Adj. WW | 545 |
| Adj. YW | 916 |
| Adj. SC | 916 |
| Adj. IMF | |
| Adj. REA | |

| CED | BW | WW | YW | Milk | SC | %IMF | RE | Fat |
|------|------|-----|-----|------|------|-------|-------|--------|
| -3.2 | +3.8 | +41 | +68 | +19 | +0.3 | +0.04 | +0.13 | +0.009 |

Dam posts ratios of BR 7@99.6, WR 6@100.8, YR 1@100

Commercial Heifers



A RWF Commercial Heifers
Tags: 604, 613, 647, 655, 653, 620



B BWF Commercial Heifers
Tags: 603, 644, 653, 611, 646, 955



C BWF Commercial Heifers
Tags: 617, 654, 668, 638, 633



D BWF Commercial Heifers
Tags: 652, 662, 619, 670, 667, 659

Thanks for attending the
Eighth Annual LaGrand
Annual Bull and Female Sale!



Notes:

LaGrand

ANGUS & HEREFORD RANCH

Annual Bull & Female Sale

Saturday, April 14, 2007

11 a.m. CT x Canova, South Dakota

Held at LaGrand Angus and Hereford Ranch North (11 miles north of Salem, South Dakota)

Selling 480 Lots

254 Angus Bulls x 20 Hereford Bulls

172 Angus Heifers x 11 Hereford Heifers

23 Commercial Heifers

LaGrand

ANGUS & HEREFORD RANCH

44130 279th St.
Freeman, SD 57029

Sale Manager:

MCS AUCTION LLC

SPECIALIZED MARKETING

MATT SIMS Phone: (405) 348-3955
1701 NW 183rd St. Fax: (405) 348-7090
Edmond, OK 73003 Cell: (405) 641-6081

E-mail: mattsims@aol.com

FIRST CLASS MAIL

Time Dated ... Do Not Delay!

PRE-SORTED
FIRST CLASS
MAIL
U.S. POSTAGE
PAID

Oklahoma City, OK
PERMIT #1541