

LaGrand

ANGUS HEREFORD RANCH



The 2005 National Western Reserve Grand Champion Carload of Angus Bulls - They Sell.



The 2005 National Western Grand Champion Pen of Hereford Bulls - Two Sell.

SATURDAY, APRIL 9, 2005, NOON (CST)

At LaGrand Angus and Hereford Ranch North - 11 miles north of Salem, South Dakota.

LaGrand

44130 279th St.
 Freeman, SD 57029
 Office (605) 925-7611
 Fax (605) 925-4354
 Duane & Lance Pankratz, Owners
 Steve Patton, Purebred Manager
 Home (605) 925-4963 • Cell (605) 359-6537
 Web site: www.lagrandranch.com
 E-mail: kpatton@gwtc.net

ANGUS HEREFORD RANCH

Dear Cattlemen,



Lance LaGrand Pankratz



Laura and Duane Pankratz



Steve Patton (Angus Manager),
 Kelli (Ranch Secretary) Kade and
 Karson Patton

Welcome to the sixth annual LaGrand Angus & Hereford Ranch Bull and Female Sale. We have had much good fortune since our last Spring Sale. Our Hereford Program is off and running with the Grand Champion Hereford Pen of Bulls in Denver 2005. People from all breeds claimed them the best pen of any breed in Denver they could remember. The pick of that pen, LaGrand ReLoad 80P sold for \$55,000 for one-half interest, a very big thank you to Ray Farms, Abingdon, IL. His flushmate brother, 75P, sells in this sale along with five other brothers by our great Hereford herd sire "Wideload." Our 2005 Angus Carload entry in Denver primarily sired by Special Design and Bon View New Design 878, created lots of interest. They were named the Reserve Grand Champion Carload, and were the heaviest actual weight and WDA in Denver. Our Angus and Hereford herd sires continue to move semen worldwide.

With all of this going on, we still are staying the course on producing balanced-trait cattle to help commercial cattlemen and seedstock growers both to achieve their goals. It has been very exciting to see cattle sired by our herd sires continue to thrive in all aspects of the purebred cattle industry.

Call and ask about the "LaGrand" second to none guarantee. Every bull sells with his first breeding season covered. The breeding season is defined as the first 90 day period following the first turn out of bulls.

If any injury occurs, a replacement will be provided if available. Credit in next year's sale minus salvage value on the original bull is also an option. If you happen to buy five or more bulls, you will receive an additional 5%. Don't forget to bring your trailers sale day to take advantage of our discount of \$50 off per bull if you haul your own. The bottom line is that our customer is happy!

Although our cattle bring us much pleasure, our biggest source of pride is our growing list of customers who become our friends. More and more people are asking us to send them a bull, sight-unseen, that will work for their goals.

For those who wish to preview the bulls, you are always welcome, and we look forward to your visit and seeing you on the 10th.

Steve Patton

Steve Patton, Purebred Cattle Manager



James Luke, Stephen Stuelpnagel, Tom Broders, Jared Dick, Dave Pankratz, Dylan Koepkey, Gary Auch – Freeman Ranch



Justin Mogck, James Scott, Mike Shock, Chris Paulsen – North Ranch.



Amdahl family, TJ, Heather, Jessica, Tim, JD, Marcia and Megan – North Ranch Crew

LaGrand

ANGUS AND HEREFORD RANCH

SATURDAY
APRIL 9, 2005
NOON (CST)

**At LaGrand Angus and Hereford Ranch North -
11 miles north of Salem, South Dakota**

SALE DAY PHONES:

(605) 523-2000 • (605) 523-2002 • (602) 359-6537 • Conference Phone (605) 523-9050

AUCTIONEER:

Tracy Harl, Hastings, Nebraska

ASSOCIATION REPRESENTATIVES:

Troy Thomas, President, South Dakota Angus Association
Chris Styles, Vice President, South Dakota Angus Association
Kevin Geppert, Secretary/Treasurer, South Dakota Angus Association

LIVESTOCK PUBLICATION REPRESENTATIVES:

Vern Frey, *Angus Journal*
Jeff Kapperman, *Tri-State Neighbor*
Terry Cotton, *Angus Journal*
Jim Geis, *Western Livestock Journal*
Jim Danekas, *Angus, The Magazine*
Kirby Goettsch, *Western Livestock Reporter*
Joe Rickabaugh, *Hereford World*
Chris Effling, *Hereford World*

Buyers unable to attend the sale may send their bids to the Sale Manager, Regional Manager, Field Representatives or Auctioneer.

SALE MANAGER:

AMERICAN ANGUS HALL OF FAME
Tom Burke, Kurt Schaff, Jeremy Haag
(816) 532-0811

SALE CONSULTANTS:

Art Handel, Rapid City, SD (605) 391-8233
Bob McGill, Ione, CA (916) 996-9471, (209) 274-6362
Steven Lastovica, Milano Livestock Exchange, Salado, TX (254) 770-8650,
Cell (512) 455-7641, Office (254) 947-3677
Gary Vance, Faith Livestock, Faith, SD (605) 967-2200
Joseph Kvigne, Dell Rapids, SD (605) 670-1785

DIRECTIONS TO THE SALE SITE:

At LaGrand Angus North, the former Bon View Farm, Canova, South Dakota. Eleven miles north of Salem, South Dakota on Hwy. 81.

ACCOMMODATIONS:

Ramkota Hotel Best Western
1-29 Russell St.
Sioux Falls, SD (605) 336-0650

Super 8 Hotel
Hwy. 81 • Freeman, SD (605) 925-4888
(A block of rooms has been reserved at both Ramkota Hotel and the Super 8. Please ask for the LaGrand Angus rate.)

Ramada Inn Airport
1301 W Russell St.
Sioux Falls, SD (605) 336-1020

Sheraton
1211 North West Ave.
Sioux Falls, SD (605) 331-0100

Holiday Inn
1625 W. Havens St.
Mitchell, SD (605) 996-6501

Home Motel
Salem, SD (605) 425-2828

Upon request, LaGrand Angus will be happy to make reservations for you. Please call Kelli at (605) 925-7611.

AIR TRANSPORTATION:

Sioux Falls, South Dakota Airport is approximately 53 miles from the sale site. From the airport, go west on I-90 for 32 miles to Exit 364 Salem/Yankton. Turn right and go north on Hwy. 81 for 16 miles. Ranch is located on the east side of Hwy. 81. LaGrand Angus will gladly meet your flight given prior notice.

HERD HEALTH:

All cattle will be accompanied by proper health certificates for immediate shipment. These cattle have been tested for Johne's disease, BVD PI and Bovine Leukosis Virus (BLV).

NEW FREE DELIVERY:

Free delivery of BULLS to your ranch within 350 miles, beyond 350 miles to central points.

TERMS AND CONDITIONS:

Cattle will sell under the standard Terms and Conditions as recommended by the American Angus Association.

LIVESTOCK MORTALITY INSURANCE:

A representative from American Live Stock Insurance Company will be available to assist you with mortality insurance for your purchases.

RETAINED INTEREST:

LaGrand retains a one-third semen interest in each bull in this sale book except where otherwise listed.

ULTRASOUND, SCROTAL AND PELVIC INFORMATION AVAILABLE!

Visit the *Angus Journal* Web site, www.angusjournal.com or our Web site, www.lagrandranch.com, and view this sale book online.



Sale book prepared by the Sale Managers, TOM BURKE, KURT SCHAFF, JEREMY HAAG, AMERICAN ANGUS HALL OF FAME, At the WORLD ANGUS HEADQUARTERS, Box 660, Smithville, MO 64089-0660. Phone: (816) 532-0811. Fax: (816) 532-0851. E-mail: angushall@earthlink.net - www.angushall.com



Tom Burke



Kurt Schaff



Jeremy Haag

COMMENTS FROM THE SALE MANAGER

The 2005 National Western Reserve Grand Champion Carload of Bulls - They sell along with their herd mates.

Each and every year, the LaGrand program takes another gigantic stride forward in the progress of their Angus herd that has evolved into one of the most dynamic and impressive herds anywhere.

LaGrand Angus Ranch has the honor of being the 2003 ROV Breeder of the Year and was also Premier Breeder of the 2004 Northwest Regional Junior Preview, with cattle carrying the LaGrand prefix winning countless major shows throughout the country.

The cattle that sell in the sale are destined for success. The track record is proven and the potential is limitless. As you evaluate this breathtaking offering, you will find prospect after prospect with the quality to compete in the strongest of competition. The pedigrees are exceptional, and the program led by Duane and Lance Pankratz and Steve Patton is second to none.

It is a pleasure and privilege for each of us at the American Angus Hall of Fame to personally assist Duane and Lance Pankratz and Steve Patton and their crew in the presentation of this spectacular offering. Please don't hesitate to call on us at the American Angus Hall of Fame if we can be of assistance in any way with your selection decisions. We are here to serve.

Sincerely,

Tom Burke

Kurt Schaff

Jeremy Haag

GENERAL INFORMATION

SALE LOCATION:

Sale will be held at LaGrand Angus located 11 miles north of Salem, South Dakota on Hwy. 81, or from Hwy. 34-81 junction go eight miles south on Hwy. 81.

DELIVERY:

LaGrand Angus offers free delivery on bulls within a 350 mile radius of Salem. Or take advantage of our special Sale Day Only - Haul Your Own Discount, and receive \$50 per bull discount if you bring your own trailer sale day and haul your own. NO DISCOUNT ON FEMALES.

VOLUME DISCOUNT:

If you purchased a bull at last year's sale, you will be receiving a 5% discount on bull purchases this year. Anyone who purchases a bull this year will receive a 5% discount on a bull at our 2006 sale. A 5% discount will also be given on the purchase of five or more bulls. NO DISCOUNTS ON FEMALES.

HERD HEALTH:

All cattle will be accompanied with proper health papers. All bulls selling have been fertility tested by the herd veterinarian. All bulls have received Vira Shield, Lepto and 7-way Clostridium. They are immunized for both Type 1 and Type 2 BVD, Rednose, Para Influenza and BRV. They were tested negative for Johne's Disease, BVD PI and Leucosis.

TERMS AND CONDITIONS:

The terms of the sale are cash and all settlements must be made at the close of the auction. All cattle will sell according to the terms and conditions of the American Angus Association.

SIGHT UNSEEN POLICY:

LaGrand Angus Ranch will guarantee 100% satisfaction on any lots purchased by sight unseen order or they come home. Interest: We reserve one-third semen interest in all of the bulls selling. Some bulls will sell at half interest. The interest retained will be with LaGrand Angus and Hereford Ranch.

LIVESTOCK CONDITIONING:

These bulls and heifers were raised on a high roughage ration to insure their maximum breeding potential.

INSPECTION:

Cattle may be inspected at any time prior to the sale at LaGrand Angus and Hereford North Ranch.

ULTRASOUND, SCROTAL AND PELVIC INFORMATION AVAILABLE!

HOW TO READ AND USE THE INFORMATION IN THIS SALE BOOK

Lot

Lot Name

Calved Date	Sex Reg Number	Tattoo
Paternal Grandsire		
Paternal Grandam		
Maternal Grandsire		
Maternal Grandam		

Sire

Dam

Performance	
BW	1
WW	2
YW	3
MILK	4
Carcass	
CW	8
MARB	9
RE	10
FAT	11
%RP	12
Ultrasound	
%IMF	13
RE	14
FAT	15
%RP	16

BW	205-DAY	RATIO	365-DAY	RATIO
5	6		7	

1 - BW EPD

The birth weight EPD is a figure expressed in pounds and is a predictor of an individual's contribution to its progeny's weight at birth and is a comparison to breed average. One of the greatest concerns in regard to birth weight is its effect on the calving-ease of the first calf heifers. It is a general rule of thumb that a Birth Weight EPD up to +3.0 is acceptable on most first calf heifers.

2 - WW EPD

The weaning weight EPD is expressed in pounds as the amount of increase or decrease in weaning weight you would expect from the progeny of a bull compared to an average bull of the breed for weaning weight.

3 - YW EPD

The yearling weight EPD applies the same way as weaning weight EPD only in yearling form.

4 - MILK EPD

The milk EPD is a predictor of a sire's genetic merit for milk and mothering ability as expressed in his daughters, or in other words that part of weaning weight attributed to milk production.

5 - BW

Birth weight is the actual weight of a calf taken in pounds within 24 hours after birth.

6 - 205-Day Wt.

205-day adjusted weight is the weaning weight of a calf adjusted to a common age of 205-days and adjusted for the age of the dam, for accurate comparison reasons.

7 - 365-Day Wt.

365-day adjusted weight is the yearling weight of a calf adjusted to a common age of 365 days and adjusted for age of the dam, for accurate comparison reasons.

8 - Carcass Weight EPD (CW)

Expressed in pounds, is a predictor of the differences in hot carcass weight of a sire's progeny at a given end point, compared to the progeny of an average sire in the Angus breed.

9 - Marbling EPD (Marb)

Expressed in a fraction, is the difference in a subjective USDA marbling score of a sire's progeny at a given end point, compared to the progeny of an average sire in the Angus breed.

10 - Ribeye Area (RE)

Expressed in square inches, is a predictor of the difference in ribeye area of a sire's progeny at a given end point, compared to the progeny of an average sire in the Angus breed.

11 - Fat Thickness EPD (Fat)

Expressed in inches, is a predictor of the differences in fat thickness of a sire's progeny, between the 12th and 13th ribs, at a given end point, compared to the progeny of an average sire in the Angus breed.

12 - Percent Retail Product (%RP)

Is a predictor of the difference in pounds of saleable retail product of a given sire's progeny, compared to the progeny of an average sire in the Angus breed.

13 - Intramuscular Fat (%IMF)

Is a predictor of the difference in a sire's progeny for percent intramuscular fat in the ribeye muscle compared to an average sire in the Angus breed.

14 - Ribeye Area (RE)

Is a predictor of the difference in square inches of ribeye area of a sire's progeny, compared to the progeny of an average sire in the Angus breed.

15 - Fat (FAT)

Expressed in inches, is a predictor of the difference in external fat thickness of a sire's progeny compared to the progeny of an average sire in the Angus breed. Measurements taken between the 12th and 13th ribs and over the rump are used to generate the Fat EPD.

16 - Percent Retail Product (%RP)

Is a predictor of the difference in pounds of saleable retail product of a sire's progeny compared to the progeny of an average sire in the Angus breed.

Ultrasound information will be available after April 1.

LaGrand

Second To None Guarantee

LaGrand Angus guarantees all bulls against any injury that would keep them from being a breeder for the first breeding season. Breeding season is defined as the first 90-day period following first turnout of bulls! If a problem occurs, we will bring you a suitable replacement or you will receive full credit, minus the salvage value of the original bull, toward another purchase. LaGrand Angus will provide ongoing customer service and focuses on buyer satisfaction. The bottom line is that our customer is happy. This credit or replacement guarantee pertains strictly to the physical loss of the bull.



If you are unable to attend the sale, watch and bid live via Satellite.

Superior's live audio and pretaped video of each animal selling will be broadcast via satellite by Superior Productions on RFD-TV, DishNetwork channel 9409 and DirecTV channel 379. Interested buyers can call in and bid live on the animal that is selling. Superior Productions representatives handling the phones will turn the bid in directly to the auctioneer. Information and a video buyer's number can be received by contacting Superior Productions at **800-422-2117** prior to sale day.

Suggested guidelines for best results when using yearling bulls.

We are firm believers in the use of yearling bulls and feel it is one of the best years of their lives. It is a time when they are easy to manage and their only concern is breeding cows. We have found that when yearling bulls are managed carefully, they will perform better over time than bulls purchased as two-year-olds. Here are some suggested guidelines for care of yearling bulls; and to help insure your 100% guarantee.

- Upon receipt at your ranch, keep yearling bulls separate from older bulls and feed them a maintenance ration of 5 to 8 lbs./head of grain (corn, oats, or bull pellets) and free choice of hay. Reduce the amount of grain fed gradually, so bulls are on straight hay or grass two weeks prior to turning them out.

- Where possible, try to limit the bulls to 45 to 60 days of pasture service the first year. At this time or as soon as possible, remove the bulls and put them in separate pastures with plenty of good quality grass.
- It is best to feed yearling bulls separate from older bulls until after their second breeding season. This allows them to achieve the growth and strength necessary to compete with older bulls for feed and space.
- A winter-feeding ration of 2 to 4 lbs. of grain, cake or pellets plus free choice hay will put the bulls in condition and allow them to grow and develop through the winter.

The little added cost and care of feeding a yearling bull is usually made up for the average discount in price when buying yearlings versus two-year-olds. You will also benefit by one and probably two or three more years of use out of a well-managed and healthy bull purchased as a yearling.

OUR FEEDING PROGRAM

OVERVIEW

On behalf of Hubbard Feeds Inc. I welcome you to the 2005 LaGrand Angus Ranch Performance Bull and Female Sale. It is my pleasure to work as the Nutritionist for LaGrand Angus. I think you will agree that LaGrand Angus continues to produce and promote the type of Angus cattle that meet the needs and exceed the expectations of both the commercial and purebred producer. Together with LaGrand Angus I strive to develop optimal nutritional and management programs to match and express the genetic potential of the LaGrand Angus breeding and show stock while giving special attention to safeguarding soundness and reproductive longevity.

NUTRITIONAL PHILOSOPHY

LaGrand Angus, Hubbard Feeds Inc., and I believe in the concept of developing bulls and replacement females, not finishing them. The nutritional treatment of breeding stock from birth to breeding can have a profound effect on their lifetime reproductive potential. For this reason, LaGrand Angus bulls and replacement females are developed on high fiber diets from weaning to sale time. The goal at

LaGrand Angus is to express the lean grain potential of the cattle without compromising structural integrity and breeding performance.

BULL AND REPLACEMENT FEMALE DEVELOPMENT

To properly develop the LaGrand Angus breeding stock, we pay special attention to their energy, protein, trace mineral and vitamin requirements. Bulls and replacement females are developed on high fiber, moderate energy, high protein diets. Particular attention is given to proper vitamin and trace mineral supplementation to maximize reproductive development and ensure reproductive longevity. To this end, trace mineral supplementation includes chelated (organic) trace minerals (Albion Laboratories Inc.). We think you will agree that our nutritional philosophy has produced an exceptional set of fertile breeding bulls and replacement females that are ready to go to work for you. Buy with confidence.

D. Allen Stateler, Ph.D.
Field Beef Nutritionist
Hubbard Feeds Inc.

The sure way into the finest restaurants.

Through our exclusive
line of DNA tests,
Bovigen provides
an easy and
accurate way to
help increase

Quality Grade
and
Tenderness

that can bring
your beef into the
finest restaurants.

GeneSTAR[®]

know. **more.now[™]**

BOVIGEN
LLC

www.bovigen.com

*

1.877.BEEF.DNA

LAGRAND SENIOR HERD SIRE

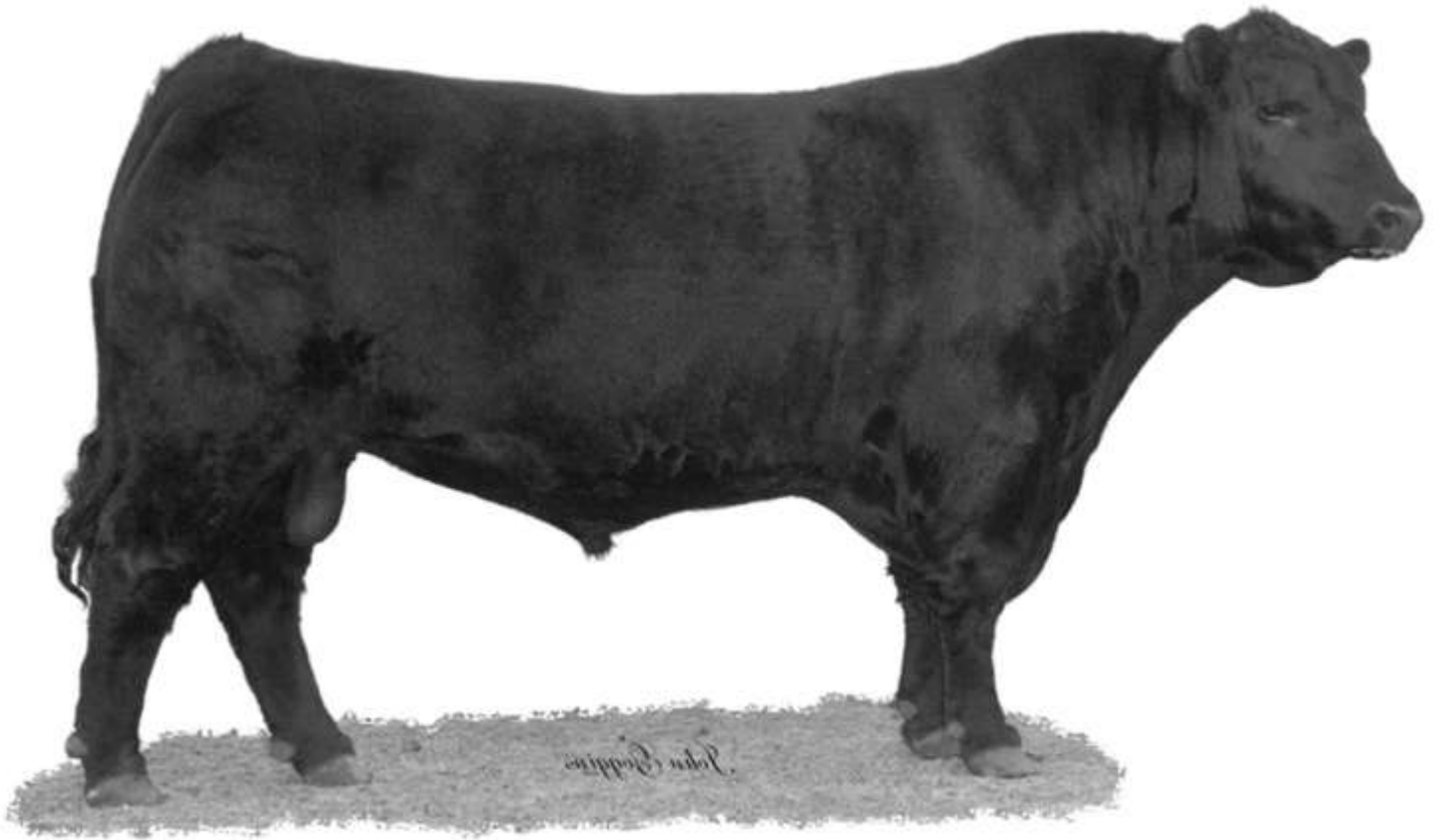

WCC SPECIAL DESIGN L309 - Reference Sire A.



A

WCC Special Design L309

Birth Date: 1-4-2001 Bull +13846942 Tattoo: L309

#B/R New Design 036
Bon View New Design 878
#13062750 Bon View Gammer 85

#VDAR New Trend 315
B/R Blackcap Empress 76
#Bon View Bando 598
Bon View Gammer 233

#Emulation 31 (FX)
N Bar Primrose 2424
10474919 Primrose N Bar 9962

FCR Elation Lad 652
Miss Emulous 243
Lad 118K of JRS
#N Bar Primrose 5329

FOR REFERENCE ONLY.

The LaGrand senior herd sire featured in the Genex/CRI A.I. stud. This popular LaGrand herd sire has become one of the most widely used young sires in the Angus breed and his progeny have earned him both Weaning Weight EPD and a Yearling Weight EPD which rank in the top one percent among current sires. N Bar Emulation EXT, a maternal brother to this bull, is the proven Pathfinder Sire who is the most widely used sire in the history of the Angus breed.

Performance	
BW	+3.4
WW	+63
MILK	+98
YW	+25

Carass	
CW	+1.5
MARB	+1.16
RE	+1.02
FAT	+1.021
%RP	-1.26

Efficiency	
%IMF	+0.6
RE	+1.19
FAT	+1.031
%RP	-.35

Bon View New Design 878, his famous sire, has led the breed for registrations for two consecutive years including being the youngest bull in the history of the breed to earn that honor in 2003 and the first bull in history to sire more than ten thousand progeny in a single year in 2004.

The dam of WCC Special Design L309 is the \$100,000 N Bar Primrose 2424 whose other successful progeny include the LaGrand herd sire WCC Precision E161 J239 who is also featured in the Genex/CRI A.I. Stud, as well as the \$60,000 Roth Primrose 1247, the \$40,000 valued Roth Primrose 1263, the \$60,000 North Fork Primrose 6028 and the \$47,000 BAAR Primrose 2424-004 who was the top-selling cow of the 2004 LaGrand Fall Sale.

A daughter sold one-half interest for \$26,000 as the top-selling female of the 2003 LaGrand Fall Sale where another daughter sold one-half interest for \$17,500 as the fourth top-seller, with a maternal sister producing the heifer who sold one-half interest for \$21,000 as the second top-selling female; his daughters include a number of dominant champion females.

A son, LaGrand Designer H314, sold one-half interest for \$17,500 as the top-selling bull of the 2004 LaGrand Bull Sale and went on to be the 2004 Western National Grand Champion Bull and the 2004 Atlantic National ROV Spring Bull Calf Champion while another son sold one-half interest for \$15,500 as the second top-selling bull of the same sale.

LAGRAND SPECIAL DESIGN SONS



LAGRAND SPECIAL DESIGN H436 - Lot 1

Lot 1

LaGrand Special Design H436

Birth Date: 1-6-2004 Bull +14741776 Tattoo: H436

#Bon View New Design 878 #B/R New Design 036
WCC Special Design L309 Bon View Gammer 85
+13846942 N Bar Primrose 2424 #Emulation 31 (FX)
Primrose N Bar 9962

#Traveler 124 GDAR #QAS Traveler 23-4
Roth Polly 0380 Rachel Rito 813 GDAR
+13782131 +VDAR Polly 4027 #VDAR Rito 953
VDAR Polly 215

NATIONAL WESTERN BULL.

BW	205-DAY	RATIO	365-DAY	RATIO
95	696	ET	1263	ET

Performance	
BW	+2.7
VW	+4.7
YW	+8.2
MILK	+2.7

Ultrasound	
%IMF	+1.09
RE	+1.09
FAT	+1.012
%RP	-1.25

Lot 2

LaGrand Special Design H440

Birth Date: 1-7-2004 Bull +14741779 Tattoo: H440

NATIONAL WESTERN BULL.

BW	205-DAY	RATIO	365-DAY	RATIO	FAT	%IMF	RE	%RP
87	711	ET	1313	ET		+1.03	-1.03	+1.012

Lot 3

LaGrand Special Design H442

Birth Date: 1-7-2004 Bull +14741781 Tattoo: H442

NATIONAL WESTERN BULL.

BW	205-DAY	RATIO	365-DAY	RATIO	FAT	%IMF	RE	%RP
87	711	ET	1313	ET		+1.04	+1.18	+1.021

Lot 4

LaGrand Special Design H447

Birth Date: 1-8-2004 Bull +14741790 Tattoo: H447

NATIONAL WESTERN BULL.

BW	205-DAY	RATIO	365-DAY	RATIO	FAT	%IMF	RE	%RP
85	737	ET	1295	ET		+1.03	+1.08	+1.013

Lot 5

LaGrand Special Design 4523

Birth Date: 3-15-2004 Bull 14682211 Tattoo: 4523

BW	205-DAY	RATIO	365-DAY	RATIO	MILK	%IMF	RE	%RP
87	679	94	1178	94		+1.4	+4.2	+1.75

An awesome embryo flush of full brothers produced in the embryo program at LaGrand Angus Ranch by the LaGrand senior herd sire WCC Special Design L309 who is a featured member of the Genex/CRI A.I. stud with both a Weaning Weight EPD and a Yearling Weight EPD in the top one percent among current sires.

The donor dam of these bulls sold one-half interest for \$19,000 to Fairview Ranch of Montana and Kahn Cattle Company of Georgia for a \$38,000 valuation as a featured heifer calf in the 2001 LaGrand Fall Sale and she is a daughter of the rare and valuable Pathfinder Sire Traveler 124 GDAR with a progeny IMF ratio of 104 on four head.

The granddam of these bulls is a prominent member of a famous embryo flush which includes the \$50,000 Pathfinder Sire VDAR Vision 243.

A full sister to the dam of these bulls was the \$48,000 top-selling female of the 1999 Oak Hill Sale in Virginia.



ROTH POLLY 0376 - Flushmate to the dam of Lots 1 through 5.

LAGRAND SPECIAL DESIGN SONS



LAGRAND SPECIAL DESIGN H440 - Lot 2



**2005 NATIONAL WESTERN
RESERVE EARLY CHAMPION
PEN OF BULLS- Lots 2, 3 and 4.**



LAGRAND SPECIAL DESIGN H442 - Lot 3



LAGRAND SPECIAL DESIGN H447 - Lot 4

LAGRAND SPECIAL DESIGN SONS

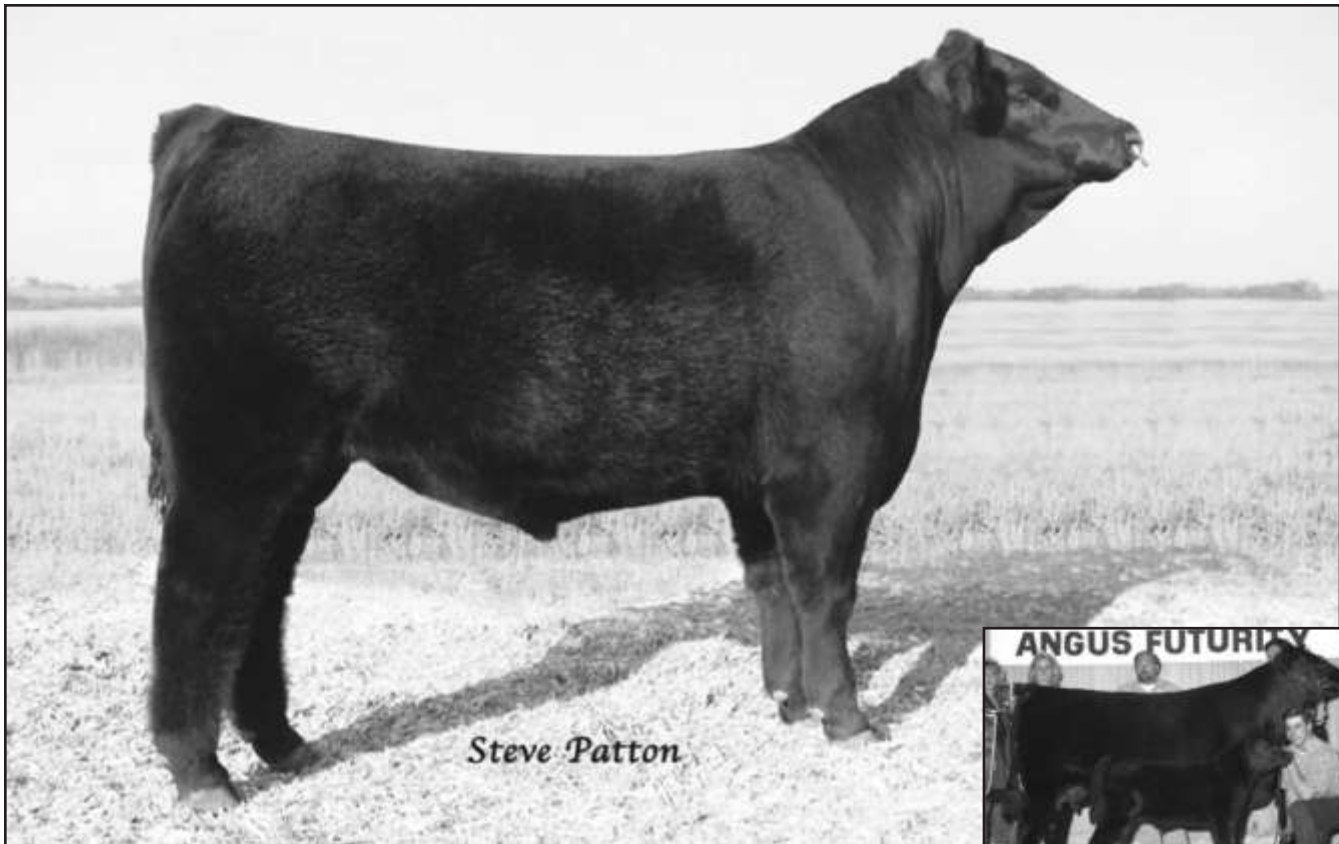

LAGRAND SPECIAL DESIGN H460 - Lot 6



BEAR MTN JAMIE 512 - The dam of Lots 6, 7, and 8.

6

LaGrand Special Design H460

Birth Date: 1-19-2004 Bull +14744513 Tattoo: H460

#Bon View New Design 878
WCC Special Design L309
+13846942 N Bar Primrose 2424

#B/R New Design 036
Bon View Gammer 85
#Emulation 31 (FX)
Primrose N Bar 9962

#GV Power Drive 7369
Bear MTN Jamie 512
12318469 Jauer Pine Drive 747 441

#+Brost Power Drive
#Green Valley Ectessa 82 85
#Pine Drive Big Sky
Jauer Eldorado 441 9671

NATIONAL WESTERN BULL.

BW	205-DAY	RATIO	365-DAY	RATIO
72	613	ET	1160	ET

Performance	
BW	+2.8
WW	+47
YW	+72
MILK	+17

Ultrasound	
%IMF	1.02
RE	+1.15
FAT	+0.016
%RP	1.04

7

LaGrand Special Design H464

Birth Date: 1-22-2004 Bull +14744515 Tattoo: H464

NATIONAL WESTERN BULL.

BW	205-DAY	RATIO	365-DAY	RATIO
90	691	ET	1272	ET

Ultrasound	
%IMF	1.05
RE	+1.08
FAT	+0.014
%RP	1.20

8

LaGrand Special Design H456

Birth Date: 1-18-2004 Bull +14744511 Tattoo: H456

NATIONAL WESTERN BULL.

BW	205-DAY	RATIO	365-DAY	RATIO
78	680	ET	1117	ET

Ultrasound	
%IMF	1.09
RE	1.07
FAT	+1.018
%RP	1.39

A tremendous trio of flush

brothers who were featured in the yards of the 2005 National Western Stock Show. These sons of the LaGrand and Genex/CRI featured sire WCC Special Design L309 were produced from a many-time champion dam who records a progeny weaning ratio of 102 on five natural calves and a progeny yearling ratio of 104 on three head in combination with a progeny IMF ratio of 105 on 16 head. Maternal siblings include a number of important champions and sale features.



LAGRAND SPECIAL DESIGN H464 - Lot 7



LAGRAND SPECIAL DESIGN H456 - Lot 8

LAGRAND SPECIAL DESIGN SONS



LAGRAND SPECIAL DESIGN 4045 - Lot 9

Lot 9

LaGrand Special Design 4045

Birth Date: 1-7-2004 Bull 14682098 Tattoo: 4045

#Bon View New Design 878 #B/R New Design 036
WCC Special Design L309 Bon View Gammer 85
+13846942 N Bar Primrose 2424 #Emulation 31 (FX)
Primrose N Bar 9962
CA Future Direction 5321 #GAR Precision 1680
LaGrand Primrose 245 CA Miss Power Fix 308
+14240132 Broken Arrow Roth MS RUSS806 +GDAR SVF Russ 184B
Broken Arrow Primrose3380-14

BW	205-DAY	RATIO	365-DAY	RATIO
70	852	119	1446	109

Performance	
BW	+1.0
WW	+58
YW	+92
MILK	+27

Ultrasound	
%IMF	+2.6
RE	+2.20
FAT	+0.24
%RP	-3.30

NATIONAL WESTERN BULL.

This balanced EPD herd sire prospect combines a below breed average Birth Weight EPD with a Weaning Weight EPD in the top one percent among non-parent bulls along with a Yearling Weight EPD in the top four percent and an IMF EPD in the top 15 percent.

This bull balances an individual birth ratio of 87 with individual weaning and yearling ratios of 119 and 109 respectively coupled with an individual IMF ratio of 115 as the first calf from a dam by the Genex/CRI ultrasound leader CA Future Direction 5321. The dam of this bull was produced in the embryo program at LaGrand Angus Ranch and the grandam is a LaGrand foundation donor sired by the rare growth sire GDAR SVF Russ 184B.

Lot 10

LaGrand Special Design 4252

Birth Date: 1-21-2004 Bull +14682259 Tattoo: 4252

BW	205-DAY	RATIO	365-DAY	RATIO
88	716	ET	1289	ET

Ultrasound	
%IMF	+1.01
RE	+1.16
FAT	+1.018
%RP	-1.43

Lot 11

LaGrand Special Design 4290

Birth Date: 1-25-2004 Bull +14750690 Tattoo: 4290

#Bon View New Design 878 #B/R New Design 036
WCC Special Design L309 Bon View Gammer 85
+13846942 N Bar Primrose 2424 #Emulation 31 (FX)
Primrose N Bar 9962
#Bon View Bando 598 #Tehama Bando 155
FV Everelda Entense 1494 #Bon View Dora 56
+14035290 +Sitz Everelda Entense 2636 #Traveler 124 GDAR
Sitz Everelda Entense 1137

BW	205-DAY	RATIO	365-DAY	RATIO
82	602	ET	1191	ET

Performance	
BW	+2.6
WW	+52
YW	+86
MILK	+26

Ultrasound	
%IMF	+1.01
RE	+1.13
FAT	+1.011
%RP	-1.25

A pair of flush brothers produced in the embryo program at LaGrand Angus Ranch blending the herd sire producing Everelda Entense and Primrose families by the featured herd sire WCC Special Design L309. The donor dam of these bulls balances a progeny birth ratio of 95 with a progeny weaning ratio of 109 and a progeny yearling ratio of 111 on one head. The grandam of these bulls is the \$300,000 valued Sitz Everelda Entense 2636. The dam of these bulls is a full sister-in-blood to the \$100,000 Kahn Broadband RA 94L.

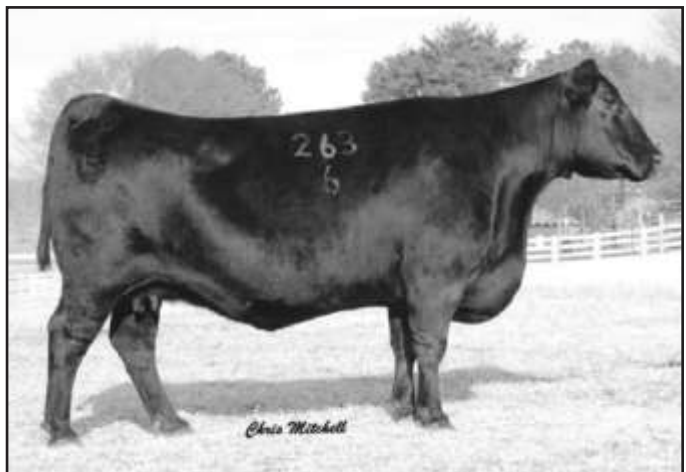

SITZ EVERELDA ENTENSE 2636 -

The grandam of Lots 10 and 11.

LAGRAND SPECIAL DESIGN SONS



LAGRAND SPECIAL DESIGN 4133 - Lot 12

NATIONAL WESTERN BULL.
 This son of the LaGrand featured herd sire WCC Special Design L309 earned an individual IMF ratio of 112 and was featured in the yards of the 2005 National Western.
 The sire of this bull is a popular member of the Genex/CRI A.I. stud while the dam of this bull is by the Pathfinder Sire GAR Traveler 1489 with a grandam being bred in the SAV program.
 A maternal sister weaned her first two calves with an impressive average ratio of 114.

12 LaGrand Special Design 4133

Birth Date: 1-7-2004 Bull 14682276 Tattoo: 4133

#Bon View New Design 878
 WCC Special Design L309
 +13846942 N Bar Primrose 2424

#B/R New Design 036
 Bon View Gammer 85
 #Emulation 31 (FX)
 Primrose N Bar 9962

#GAR Traveler 1489
 RA Pride Traveler 7262
 12976680 SAV Emulation Pride 5249

#QAS Traveler 23-4
 GAR Bando 237
 #Bon View Emulation EXT 473
 SAV Sky Pride 2123

<i>Performance</i>	
BW	+2.2
VW	+42
YW	+69
MILK	+23

<i>Ultrasound</i>	
%IMF	1.09
RE	1.10
FAT	1.002
%RP	1.07

BW	205-DAY	RATIO	365-DAY	RATIO
88	659	92	1264	95

13 LaGrand Special Design 4047

Birth Date: 1-8-2004 Bull 14682102 Tattoo: 4047

#Bon View New Design 878
 WCC Special Design L309
 +13846942 N Bar Primrose 2424

#B/R New Design 036
 Bon View Gammer 85
 #Emulation 31 (FX)
 Primrose N Bar 9962

Roths Millcreek Unique
 Roth Miss Forever 2228
 14134816 +Roth Miss Forever 0425

White Oak Precise 6002
 #Mill Creek Karen
 +Northern Improvement 4480 GF
 GDAR Miss Forever 015

<i>Performance</i>	
BW	-6
VW	+57
YW	+91
MILK	+25

<i>Ultrasound</i>	
%IMF	1.11
RE	1.18
FAT	1.022
%RP	1.26

BW	205-DAY	RATIO	365-DAY	RATIO
65	858	120	1452	109



LAGRAND SPECIAL DESIGN 4047 - Lot 13

NATIONAL WESTERN BULL.
 This balanced EPD prospect stacks the genetics of the famous LaGrand featured herd sire WCC Special Design L309 and Roth's Millcreek Unique.
 This bull combines a very modest individual birth ratio of 81 with an individual weaning ratio of 120 and an individual yearling ratio of 109 coupled with an impressive individual IMF ratio of 115 and an individual ultrasound ribeye ratio of 101 as the first calf from a two-year-old dam.
 The grandam of this bull is a sister to a number of famous champions descending from the noted GDAR Miss Forever 015.
 This bull ranks in the lowest four percent among non-parent bulls for Birth Weight EPD while ranking in the top one percent for Weaning Weight EPD and in the top five percent for Yearling Weight EPD.

LAGRAND SPECIAL DESIGN SONS

NATIONAL WESTERN BULL.

Ranking in the top one percent among non-parent bulls for both Weaning Weight EPD and Yearling Weight EPD, this high-performance herd sire prospect earned individual weaning and yearling ratios of 105 in combination with an individual IMF ratio of 113 from a dam with a progeny IMF ratio of 107 on five head.

This bull is an outstanding son of the LaGrand and Genex/CRI featured sire WCC Special Design L309 from a dam by the established Pathfinder Sire N Bar Emulation EXT featuring a tabulation tracing twice to the \$100,000 N Bar Primrose 2424.

This bull is from the same Formera family that produced Finks 5522-6148.



LAGRAND SPECIAL DESIGN 4229 - Lot 14

14 LaGrand Special Design 4229

Birth Date: 1-18-2004 Bull 14682219 Tattoo: 4229

#Bon View New Design 878
WCC Special Design L309
+13846942 N Bar Primrose 2424

#B/R New Design 036
Bon View Gammer 85
#Emulation 31 (FX)
Primrose N Bar 9962

#N Bar Emulation EXT
North Fork Formera 7069
12940334 North Fork Formera 5077

#Emulation N Bar 5522
N Bar Primrose 2424
+JR Juice 286C
+Finks Formera 289 614 8E8

Performance	
BW	+4.6
WW	+60
YW	+97
MILK	+19

Maternal	
%IMF	+1.17
RE	-1.05
FAT	+0.18
%RP	-1.28

BW	205-DAY	RATIO	365-DAY	RATIO
99	754	105	1394	105

15 LaGrand Special Design 4923

Birth Date: 1-23-2004 Bull +14744499 Tattoo: 4923

#Bon View New Design 878
WCC Special Design L309
+13846942 N Bar Primrose 2424

#B/R New Design 036
Bon View Gammer 85
#Emulation 31 (FX)
Primrose N Bar 9962

+CAF Juice 1066
C&M Lady Anges 278
13069837 Summitcrest Elite 146E

#+JR Juice 2005
+Patton Lady Agnes 1054 CAF
#Gardens Prime Time
Summitcrest Elite 019C

Performance	
BW	+3.4
WW	+51
YW	+85
MILK	+24

Maternal	
%IMF	+1.11
RE	-1.06
FAT	+0.19
%RP	-1.35

BW	205-DAY	RATIO	365-DAY	RATIO
88	789	ET	1395	ET

NATIONAL WESTERN BULL.

A son of the LaGrand featured sire WCC Special Design L309 produced in the embryo program at LaGrand Angus Ranch.

The donor dam of this bull has earned a phenomenal progeny IMF ratio of 117 on seven head in combination with a progeny weaning ratio of 102 on four natural calves and a progeny yearling ratio of 107 two head and she is a former champion.



ROTH FUTURE DIRECTION 108 -

This maternal brother to Lot 15 was the \$22,000 top-selling bull of a past LaGrand Sale.

LAGRAND SPECIAL DESIGN 4923 - Lot 15

LAGRAND SPECIAL DESIGN SONS



LAGRAND SPECIAL DESIGN 4141 - Lot 16

Lot 16 LaGrand Special Design 4141

Birth Date: 1-8-2004 Bull +14753200 Tattoo: 4141

BW	205-DAY	RATIO	365-DAY	RATIO
94	714	ET	1192	ET

Ultrasound	
%IMF	+1.10
RE	+1.0
FAT	+1.01
%RP	-1.15

Lot 17 LaGrand Special Design 41424

Birth Date: 1-8-2004 Bull +14753201 Tattoo: 4142

#Bon View New Design 878 #B/R New Design 036
WCC Special Design L309 Bon View Gammer 85
+13846942 N Bar Primrose 2424 #Emulation 31 (FX)
Primrose N Bar 9962

#GDAR Rito 596 LT #Rito 2100 GDAR
WAF Blackcap 210 Forever Lady 159 GDAR
11803700 Top Blackcap 03 +Top Pine Tar W22
Top Ermine Blackcap 902

A pair of flush brothers by WCC Special Design L309 produced in the embryo program at LaGrand Angus Ranch from a donor dam with a progeny IMF ratio of 134 and a progeny ultrasound ribeye ratio of 106 on two head. A maternal sister to the dam of these bulls was a \$10,000 feature of the 2004 LaGrand Fall Sale.

BW	205-DAY	RATIO	365-DAY	RATIO
98	652	ET	1130	ET

Performance	
BW	+3.6
WW	+4.6
YW	+7.2
MILK	+1.15

Ultrasound	
%IMF	+1.15
RE	+1.07
FAT	+1.01
%RP	+1.01

Lot 18 LaGrand Special Design 4092

Birth Date: 1-1-2004 Bull 14682188 Tattoo: 4092

#Bon View New Design 878 #B/R New Design 036
WCC Special Design L309 Bon View Gammer 85
+13846942 N Bar Primrose 2424 #Emulation 31 (FX)
Primrose N Bar 9962

#Traveler 1148 GDAR #QAS Traveler 23-4
North Fork Lucy 1001 #Blackcap Forever 485 GDAR
+14052768 #VDAR Lucy 425 #VDAR New Trend 315
+VDAR Lucy 920

A blending of the herd sire producing Lucy and Primrose families by the LaGrand featured sire WCC Special Design L309.

BW	205-DAY	RATIO	365-DAY	RATIO
86	774	108	1249	99

Performance	
BW	+2.2
WW	+4.8
YW	+7.4
MILK	+2.1

Ultrasound	
%IMF	+1.04
RE	-1.02
FAT	+1.022
%RP	-1.24

This bull earned an individual weaning ratio of 108 from a dam by the Pathfinder Sire Traveler 1148 GDAR, stemming from the famous Pathfinder Dam VDAR Lucy 425.



VDAR LUCY 425 - The Pathfinder grandam of Lot 18.

Lot 19 LaGrand Special Design 4100

Birth Date: 1-2-2004 Bull 14682205 Tattoo: 4100

#Bon View New Design 878 #B/R New Design 036
WCC Special Design L309 Bon View Gammer 85
+13846942 N Bar Primrose 2424 #Emulation 31 (FX)
Primrose N Bar 9962

Roths Millcreek Unique White Oak Precise 6002
Roth Katinka 2078 #Mill Creek Karen
14134876 Roth Katinka 9183 Bon View Ambush 1075
Bon View Katinka 1807

A blending of the Katinka and Primrose families by the popular WCC Special Design L309.

This bull balances a modest individual birth ratio of 97 with an individual weaning ratio of 115, an individual yearling ratio of 107 and an individual IMF ratio of 112 produced as the first calf from a dam by the LaGrand featured sire Roth's Millcreek Unique.

BW	205-DAY	RATIO	365-DAY	RATIO
79	826	115	1348	107

Performance	
BW	+2.8
WW	+5.6
YW	+8.7
MILK	+2.5

Ultrasound	
%IMF	+1.10
RE	+1.13
FAT	+1.003
%RP	-1.10

Lot 20 LaGrand Special Design 4101

Birth Date: 1-2-2004 Bull 14682207 Tattoo: 4101

#Bon View New Design 878 #B/R New Design 036
WCC Special Design L309 Bon View Gammer 85
+13846942 N Bar Primrose 2424 #Emulation 31 (FX)
Primrose N Bar 9962

#Famous 7001 #SAF Fame
LaGrand Ms Famous 2590 TK Karen 1369
+14233433 +GAR Precision 2445 #GAR Precision 1680
GAR Pierre 2511

Ranking in the top one percent among non-parent bulls for Weaning Weight EPD and in the top ten percent for Yearling Weight EPD, this bull balances a modest individual birth ratio of 97 with an impressive individual weaning ratio of 116 as his dam's first calf.

The dam of this bull was produced in the LaGrand embryo program.

BW	205-DAY	RATIO	365-DAY	RATIO
79	827	116	1261	100

Performance	
BW	+2.9
WW	+5.9
YW	+8.9
MILK	+2.5

Ultrasound	
%IMF	+1.12
RE	+1.39
FAT	-1.004
%RP	+1.39

Lot 21 LaGrand Special Design 4059

Birth Date: 1-9-2004 Bull 14682114 Tattoo: 4059

#Bon View New Design 878 #B/R New Design 036
WCC Special Design L309 Bon View Gammer 85
+13846942 N Bar Primrose 2424 #Emulation 31 (FX)
Primrose N Bar 9962

#Whitestone Widespread MB #N Bar Emulation EXT
LaGrand Lady Eraline 222 MB Rachel 2173
+14240118 Bear MTN Lady Eraline 302 #Oneills Duke
+Oneills Eraline 100

Ranking in the top one percent among non-parent bulls for both Weaning Weight EPD and Yearling Weight EPD, this high-performance prospect offers tremendous potential with a tabulation which concentrates the elite growth genetics of WCC Special Design L309 and Whitestone Widespread MB.

The famous grandam of this bull is a many-time champion with numerous outstanding descendants to her credit.

BW	205-DAY	RATIO	365-DAY	RATIO
73	869	121	1387	110

Performance	
BW	+2.5
WW	+6.7
YW	+10.2
MILK	+2.5

Ultrasound	
%IMF	+1.08
RE	+1.12
FAT	+1.029
%RP	-1.40

Lot 22 LaGrand Special Design 4184

Birth Date: 1-14-2004 Bull 14682299 Tattoo: 4184

#Bon View New Design 878 #B/R New Design 036
WCC Special Design L309 Bon View Gammer 85
+13846942 N Bar Primrose 2424 #Emulation 31 (FX)
Primrose N Bar 9962

#BCC Bushwacker 41-93 #Paramont Ambush 2172
Roth Pride 2059 RC Anita T Bando 918903
14143052 Roth Pride 9210 +GAR EXT 4344
Hyline Pride 210

This high-performance herd sire prospect with individual weaning and yearling ratios of 110 and 107 respectively ranks in the top one percent among non-parent bulls for Weaning Weight EPD and in the top five for Yearling Weight EPD produced as the first calf from a dam by the Genex/CRI Pathfinder Sire BCC Bushwacker 41-93.

This bull traces to the famous Hyline Pride 210.

BW	205-DAY	RATIO	365-DAY	RATIO
82	790	110	1344	107

Performance	
BW	+3.2
WW	+5.6
YW	+9.1
MILK	+2.5

Ultrasound	
%IMF	+1.07
RE	+1.24
FAT	+1.021
%RP	-1.47

LAGRAND SPECIAL DESIGN SONS

23 LaGrand Special Design 4136

Birth Date: 1-7-2004 Bull 14682286 Tattoo: 4136

#Bon View New Design 878
WCC Special Design L309
+13846942 N Bar Primrose 2424

#B/R New Design 036
Bon View Gammer 85
#Emulation 31 (FX)
Primrose N Bar 9962

+Roth Bando 8029
Roth Eldorene 0242
#13554055 VDAR Eldorene 3152

#Rito 3B17 of 0G10 Bando
+DF Empress 6015
#VDAR New Trend 315
VDAR Eldorene 354

This son of the popular WCC Special Design L309 has an individual weaning ratio of 108 and an individual yearling ratio of 102 from a Pathfinder Dam who records a progeny weaning ratio of 116 on her first three calves.

BW	205-DAY	RATIO	365-DAY	RATIO
103	775	108	1284	102

Performance	
BW	+5.3
WW	+47
YW	+80
MILK	+26

Ultrasound	
%IMF	1.05
RE	1.21
FAT	1.018
%RP	1.12



LAGRAND SPECIAL DESIGN 4136 - Lot 23

24 DH LG Special Design 365P

Birth Date: 1-16-2004 Bull 14766193 Tattoo: 365P

#Bon View New Design 878
WCC Special Design L309
+13846942 N Bar Primrose 2424

#B/R New Design 036
Bon View Gammer 85
#Emulation 31 (FX)
Primrose N Bar 9962

#+VDAR Lucys Boy
TH Lucys Pride 286K
13999257 +VAR Pride 8041

#Traveler 1148 GDAR
+VDAR Pine Drive Lucy 5
#+Rito 9FB3 of 5H11 Fullback
#Hyline Pride 712

This son of the popular WCC Special Design L309 has an individual weaning ratio of 105 and ranks in the top ten percent among non-parent bulls for Weaning Weight EPD. This bull traces to a noted Pathfinder third dam.

BW	205-DAY	RATIO	365-DAY	RATIO
90	863	105	1295	101

Performance	
BW	+2.8
WW	+49
YW	+79
MILK	+20

Ultrasound	
%IMF	1.05
RE	1.17
FAT	1.015
%RP	1.14

26 LaGrand Special Design 4338

Birth Date: 1-31-2004 Bull 14682273 Tattoo: 4338

#Bon View New Design 878
WCC Special Design L309
+13846942 N Bar Primrose 2424

#B/R New Design 036
Bon View Gammer 85
#Emulation 31 (FX)
Primrose N Bar 9962

#Basin Ambush 3905 (FR)
Basin Chloe 3589
13288974 #Basin Chloe 733

#Paramont Ambush 2172
Basin Heather Bloom 48C (R)
#+GDAR Royce 131
Basin Chloe 7010

This son of the popular WCC Special Design L309 traces to a Pathfinder granddam and features a moderate Birth Weight EPD.

BW	205-DAY	RATIO	365-DAY	RATIO
86	627	88	1230	98

Performance	
BW	+1.4
WW	+38
YW	+75
MILK	+22

Ultrasound	
%IMF	1.11
RE	1.20
FAT	1.009
%RP	1.10

25 LaGrand Special Design 4193

Birth Date: 1-16-2004 Bull 14682327 Tattoo: 4193

#Bon View New Design 878
WCC Special Design L309
+13846942 N Bar Primrose 2424

#B/R New Design 036
Bon View Gammer 85
#Emulation 31 (FX)
Primrose N Bar 9962

#+GAR Sleep Easy 1009
Circle A Beauty 773
+12935653 Circle A Beauty 2004

#Tehama Bando 155
Blacklass GAR 103
#Rito 2100 GDAR
VDAR Beauty 892

A blending of the herd sire producing Beauty and Primrose families with an individual weaning ratio of 108 and an individual yearling ratio of 102.

BW	205-DAY	RATIO	365-DAY	RATIO
N/A	771	108	1278	102

Performance	
BW	+2.5
WW	+49
YW	+78
MILK	+23

Ultrasound	
%IMF	1.02
RE	1.09
FAT	1.002
%RP	1.01

The grandam of this bull is a famous full sister to the \$25,000 VDAR Beauty 12. Two maternal sisters post a collective progeny weaning ratio of 106.

27 LaGrand Special Design 4347

Birth Date: 2-2-2004 Bull 14682294 Tattoo: 4347

#Bon View New Design 878
WCC Special Design L309
+13846942 N Bar Primrose 2424

#B/R New Design 036
Bon View Gammer 85
#Emulation 31 (FX)
Primrose N Bar 9962

#Twin Valley Precision E161 (FR)
Roth Wendy 1550
+13931145 +Double Bar Wendy 508-0100

#GAR Precision 1680
+WCC Blackcap C9 (R)
#CH 054 Rito 0100
KMR Wendy 508

A high-performance herd sire prospect ranking in the top one percent among non-parent bulls for Weaning Weight EPD and in the top two percent for Yearling Weight EPD with individual weaning and yearling ratios of 105 and 106 respectively.

BW	205-DAY	RATIO	365-DAY	RATIO
90	755	105	1341	106

Performance	
BW	+3.7
WW	+55
YW	+96
MILK	+28

Ultrasound	
%IMF	1.05
RE	1.21
FAT	1.021
%RP	1.29

This bull was produced from a dam who is the result of an embryo mating by Twin Valley Precision E161 from the LaGrand foundation donor Double Bar Wendy 508-0100.

A flush sister was an \$8,000 featured heifer in the 2004 LaGrand Fall Sale.



CIRCLE A BEAUTY 2004 - The grandam of Lot 25.



DOUBLE BAR WENDY 508-0100 - The grandam of Lot 27.

LAGRAND SPECIAL DESIGN SONS

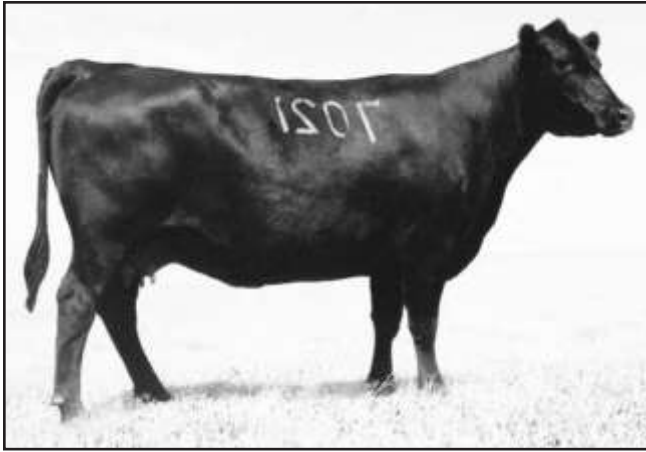

TC PEG 7021 - The \$25,000 dam of Lot 30.

28 LaGrand Special Design 4384

Birth Date: 2-8-2004 Bull 14682375 Tattoo: 4384

#Bon View New Design 878 #B/R New Design 036
WCC Special Design L309 Bon View Gammer 85
+13846942 N Bar Primrose 2424 #Emulation 31 (FX)
Primrose N Bar 9962

#+VDAR Lucys Boy #Traveler 1148 GDAR
North Fork Lucy 45 +VDAR Pine Drive Lucy 5
+13821286 #VDAR Lucy 425 #VDAR New Trend 315
+VDAR Lucy 920

A blending of the herd sire producing Lucy and Primrose families sired by the popular WCC Special Design L309. This bull is a grandson of the famous Pathfinder Dam VDAR Lucy 425 who earned a phenomenal production record.

BW	205-DAY	RATIO	365-DAY	RATIO
99	720	101	1264	101

Performance	
BW	+4.8
WW	+46
YW	+80
MILK	+25

Ultrasound	
%IMF	+1.14
RE	+1.11
FAT	+1.039
%RP	-1.45

29 LaGrand Special Design 425

Birth Date: 2-10-2004 Bull Reg.No.Pdg. Tattoo: 425

#Bon View New Design 878 #B/R New Design 036
WCC Special Design L309 Bon View Gammer 85
+13846942 N Bar Primrose 2424 #Emulation 31 (FX)
Primrose N Bar 9962

+GAR EXT 4344 #N Bar Emulation EXT
North Fork Lucy 7121 +GAR Scotch Cap 509
#+12955224 #VDAR Lucy 425 #VDAR New Trend 315
+VDAR Lucy 920

A special attraction herd sire prospect by the popular WCC Special Design L309 from a second generation Pathfinder Dam who balances a progeny birth ratio of 96 with a progeny weaning ratio of 107 and a progeny yearling ratio of 105 on four natural calves coupled with a progeny IMF ratio of 126 and a progeny ultrasound ribeye ratio of 104 on three head descending from the Pathfinder Dam VDAR Lucy 425 who balances a progeny birth ratio of 97 with progeny weaning and yearling ratios of 105 and 103 respectively on five natural calves coupled with a progeny IMF ratio of 111 on 21 head. A maternal sister was the \$12,500 top-selling bred heifer of the 2001 LaGrand Fall Sale to Whitestone Farm of Virginia.

BW	205-DAY	RATIO	365-DAY	RATIO
74	733	100	1107	100

Performance	
BW	+3.7
WW	+77
YW	+91
MILK	+22

Ultrasound	
%IMF	+1.12
RE	+1.24
FAT	+1.039
%RP	-1.20



LAGRAND SPECIAL DESIGN 3029 - Lot 33

30 LaGrand Special Design 4449

Birth Date: 2-20-2004 Bull 14682084 Tattoo: 4449

#Bon View New Design 878 #B/R New Design 036
WCC Special Design L309 Bon View Gammer 85
+13846942 N Bar Primrose 2424 #Emulation 31 (FX)
Primrose N Bar 9962

#Sitz Traveler 9929 #DHD Traveler 6807
TC Peg 7021 Sitz Everelda Entense 1137
+12797000 #TC Peg 9100 #+Leachman Prompter
TC Peg 6108

A son of the \$25,000

LaGrand foundation donor TC Peg 7021 by the popular WCC Special Design L309.

A full brother was the \$7,500 Lot 1 bull of the 2004 LaGrand Sale at the Henricks Cattle Company of Oklahoma.

The grandam of this bull is the famous All-American Grand Champion Cow and Pathfinder Dam TC Peg 9100 who has left a major impact on the breed.

BW	205-DAY	RATIO	365-DAY	RATIO
88	695	97	1276	101

Performance	
BW	+3.5
WW	+46
YW	+83
MILK	+23

Ultrasound	
%IMF	-1.02
RE	+1.02
FAT	+1.005
%RP	-1.14

31 LaGrand Special Design 4405

Birth Date: 2-10-2004 Bull 14682338 Tattoo: 4405

#Bon View New Design 878 #B/R New Design 036
WCC Special Design L309 Bon View Gammer 85
+13846942 N Bar Primrose 2424 #Emulation 31 (FX)
Primrose N Bar 9962

#+Woodhill Supreme #+GDAR Oscar 711
Prairie Pride 909 Essence +Woodhill Evergreen 120
13427089 Prairie Pride Essence 355 #+R&J Cruz 109
Prairie Pride Jaybird 104

Ranking in the top one percent among non-parent bulls for Weaning Weight EPD and in the top ten percent for Yearling Weight EPD, this high-performance prospect has an individual weaning ratio of 108 and an individual yearling ratio of 103 sired by the LaGrand featured sire WCC Special Design L309 who is also featured in the Genex/CRI A.I. stud.

BW	205-DAY	RATIO	365-DAY	RATIO
89	774	108	1294	103

Performance	
BW	+3.9
WW	+56
YW	+87
MILK	+18

Ultrasound	
%IMF	-1.02
RE	+1.14
FAT	+1.015
%RP	-1.11

32 LaGrand Special Design 3035

Birth Date: 8-16-2003 Bull +14641773 Tattoo: 3035

#Bon View New Design 878 #B/R New Design 036
WCC Special Design L309 Bon View Gammer 85
+13846942 N Bar Primrose 2424 #Emulation 31 (FX)
Primrose N Bar 9962

+GDAR SVF Russ 184B #GDAR Executive 727
Broken Arrow Roth MS RUSS805 +GDAR Forever Lady 719
13047367 Broken Arrow MS Traveler3262 E&B Stacker 190
QLC B3 Pearlstone X432C

A son of the popular WCC Special Design L309 from the embryo program at LaGrand Angus Ranch produced from a donor dam with an impressive progeny IMF ratio of 107 on 27 head.

BW	205-DAY	RATIO	365-DAY	RATIO
90	694	ET	1339	ET

Performance	
BW	+3.9
WW	+50
YW	+86
MILK	+20

Ultrasound	
%IMF	+1.12
RE	+1.13
FAT	+1.023
%RP	-1.31

33 LaGrand Special Design 3029

Birth Date: 8-14-2003 Bull 14641764 Tattoo: 3029

#Bon View New Design 878 #B/R New Design 036
WCC Special Design L309 Bon View Gammer 85
+13846942 N Bar Primrose 2424 #Emulation 31 (FX)
Primrose N Bar 9962

#LF New Trend 4100 #VDAR New Trend 784
TC Peg 0004 #Lazy Four Lucy 003
+13722141 #TC Peg 9100 #+Leachman Prompter
TC Peg 6108

This summer yearling son of WCC Special Design L309 blends the Peg and Primrose families from a dam who is a full sister to a number of prominent champions descending from the famous All-American Grand Champion Cow TC Peg 9100.

A three-quarter brother sells as Lot 30.

BW	205-DAY	RATIO	365-DAY	RATIO
95	724	103	1286	102

Performance	
BW	+4.7
WW	+52
YW	+86
MILK	+22

Ultrasound	
%IMF	-1.02
RE	+1.07
FAT	+1.011
%RP	-1.13

LAGRAND NEW DESIGN 878 SONS

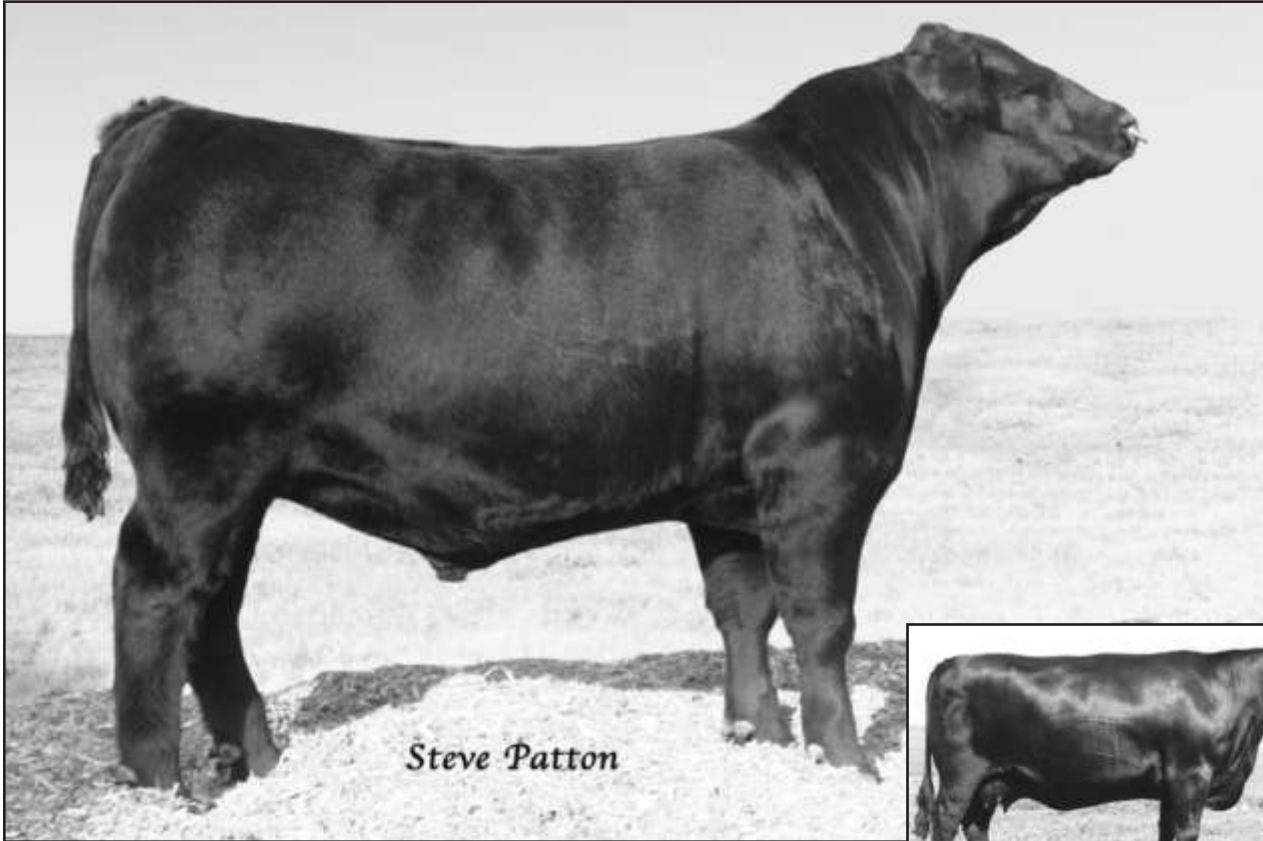

LAGRAND NEW DESIGN 4054 - Lot 34



SVF FOREVER LADY 176B -
The grandam of Lot 34.

34 LaGrand New Design 4054

Birth Date: 1-8-2004 Bull 14682109 Tattoo: 4054

#B/R New Design 036
Bon View New Design 878
#13062750 Bon View Gammer 85

#VDAR New Trend 315
B/R Blackcap Empress 76
#Bon View Bando 598
Bon View Gammer 233

#GAR Precision 1680
LaGrand Forever Lady 2849
+14246798 +SVF Forever Lady 176B

#Tehama Bando 155
9J9 GAR 856
#GDAR Executive 727
+GDAR Forever Lady 719

BW	205-DAY	RATIO	365-DAY	RATIO
79	820	115	1511	114

Performance	
BW	+1.6
VW	+4.7
YW	+9.1
MILK	+2.8
Carass	
CW	+1.2
MARB	+1.23
RE	+1.26
FAT	+1.011
%RP	+1.03
Ultrasound	
%IMF	+1.20
RE	+1.43
FAT	+1.018
%RP	+1.18

NATIONAL WESTERN BULL.

A special attraction herd sire prospect with an elite EPD balance combining a below breed average Birth Weight EPD with a Yearling Weight EPD in the top five percent. This bull records an individual birth ratio of 97 balanced with individual weaning and yearling ratios of 115 and 114 respectively along with an individual IMF ratio of 112 and an individual ultrasound ribeye ratio of 102 while concentrating the carcass genetics of the popular and proven Pathfinder Sire Bon View New Design 878 and GAR Precision 1680.

The grandam is the famous SVF Forever Lady 176B who is a prominent member of one of the most famous embryo flushes of all time which includes the rare GDAR SVF Russ 184B.

B Bon View New Design 878

Birth Date: 2-17-1998 Bull #13062750 Tattoo: 878

#VDAR New Trend 315
B/R New Design 036
#11418151 B/R Blackcap Empress 76

#AAR New Trend
#VDAR Lucy 704
#K&K Top Gun
+QLC A70 Blkcp Empress E43T

#Bon View Bando 598
Bon View Gammer 85
12346837 Bon View Gammer 233

#Tehama Bando 155
#Bon View Dora 56
#N Bar Emulation EXT
Bon View Gammer 2409

Performance	
BW	+1.3
VW	+4.2
YW	+8.3
MILK	+3.2
Carass	
CW	+1.1
MARB	+1.34
RE	+1.16
FAT	+1.029
%RP	-1.28
Ultrasound	
%IMF	+1.19
RE	+1.54
FAT	+1.019
%RP	+1.38



BON VIEW NEW DESIGN 878 - Reference Sire B

FOR REFERENCE ONLY.

Featuring sons of this popular and proven sire who ranks number one for registrations for two consecutive years being the youngest sire in the history of the breed to rank first when he achieved that honor in 2003 and the first sire in breed history to sire more than ten thousand registered progeny in a single year in 2004. This widely used Pathfinder Sire is also the sire of the popular LaGrand featured sire WCC Special Design L309.

LAGRAND NEW DESIGN 878 SONS



LAGRAND NEW DESIGN 4067 - Lot 35

NATIONAL WESTERN BULL.

This paternal brother to the popular WCC Special Design L309 is sired by the Pathfinder Sire Bon View New Design 878 from the dam by the Pathfinder Sire BCC Bushwacker 41-93.

This bull combines a modest individual birth ratio of 93 with an individual weaning ratio of 108 as the first calf from a two-year-old dam.

35 LaGrand New Design 4067

Birth Date: 1-9-2004 Bull 14682130 Tattoo: 4067

#B/R New Design 036
Bon View New Design 878
#13062750 Bon View Gammer 85

#VDAR New Trend 315
B/R Blackcap Empress 76
#Bon View Bando 598
Bon View Gammer 233

#BCC Bushwacker 41-93
Roth Blackcap 2080
14143054 Twin Oaks PP Blackcap 8062

#Paramont Ambush 2172
RC Anita T Bando 918903
#PS Power Play (GDF)
Twin Oaks Blackcap 5828

BW	205-DAY	RATIO	365-DAY	RATIO
75	776	108	1342	101

Performance	
BW	+1.8
WW	+46
YW	+77
MILK	+26

Carcass	
CW	+4
MARB	+1.19
RE	+1.10
FAT	+0.18
%RP	-1.11

Ultrasoned	
%IMF	+0.08
RE	+0.36
FAT	+0.22
%RP	+1.17

36 LaGrand New Design 4080

Birth Date: 1-1-2004 Bull 14682154 Tattoo: 4080

#B/R New Design 036
Bon View New Design 878
#13062750 Bon View Gammer 85

#VDAR New Trend 315
B/R Blackcap Empress 76
#Bon View Bando 598
Bon View Gammer 233

#Rockn D Ambush 1531
Roth Lassie 2153
14134739 Jolly R Lassie 374E

#Paramont Ambush 2172
MS Blackcap Band of RD 1301
Sitz Cornhusker 6662
Jolly R Lassie 9153

BW	205-DAY	RATIO	365-DAY	RATIO
71	727	102	1404	106

Performance	
BW	+9
WW	+40
YW	+82
MILK	+24

Carcass	
CW	+8
MARB	+1.35
RE	+1.19
FAT	+1.002
%RP	+1.10

Ultrasoned	
%IMF	+1.16
RE	+1.43
FAT	+1.010
%RP	+1.33



LAGRAND NEW DESIGN 4080- Lot 36

NATIONAL WESTERN BULL.

A balanced EPD herd sire prospect by the popular Pathfinder Sire Bon View New Design 878 who has led the breed for registrations for two consecutive years and is best known as the sire of the popular LaGrand herd sire WCC Special Design L309.

This bull combines an individual birth ratio of 88 with individual weaning and yearling ratios of 102 and 106 respectively produced as the first calf from a dam by the elite carcass sire Rockn D Ambush 1531.

LAGRAND NEW DESIGN 878 SONS

NATIONAL WESTERN BULL.

This popular bull from the 2004

LaGrand calf crop balances an individual birth ratio of 97 with an individual weaning ratio of 102 from a dam with a progeny weaning ratio of 101 on three calves and a progeny IMF ratio of 105 on one head.

This bull is sired by the popular Bon View New Design 878 from a dam by the Pathfinder Sire Krugerrand of Donamere 490.



LAGRAND NEW DESIGN 4276 - Lot 37

37 LaGrand New Design 4276

Birth Date: 1-24-2004 Bull 14682306 Tattoo: 4276

#B/R New Design 036 #VDAR New Trend 315
 Bon View New Design 878 B/R Blackcap Empress 76
 #13062750 Bon View Gammer 85 #Bon View Bando 598
 Bon View Gammer 233
 #Krugerrand of Donamere 490 #CH Stacker 7040
 Roth Empress 0319 Donamere Bachel Beauty 288
 +13655394 Thunder Mountain Empress 0K3 #Rito 2100 GDAR
 Thunder Mountain Empress 7K1

BW	205-DAY	RATIO	365-DAY	RATIO
85	729	102	1295	98

Performance	
BW	+1.7
WW	+42
YW	+77
MILK	+24
Carcass	
CW	+12
MARB	+19
RE	+21
FAT	+0.04
%RP	+0.03
Muscling	
%IMF	+0.05
RE	+26
FAT	+0.008
%RP	+1.12

38 LaGrand New Design 4339

Birth Date: 1-31-2004 Bull 14682275 Tattoo: 4339

#B/R New Design 036 #VDAR New Trend 315
 Bon View New Design 878 B/R Blackcap Empress 76
 #13062750 Bon View Gammer 85 #Bon View Bando 598
 Bon View Gammer 233
 #Sitz SLS Rainmaker 7596 #GDAR Rainmaker 340
 Roth Rita 1515 SLS Barbara Perfection 2571
 +13927222 +Rita OM26 of 5H11 Scotch Cap #Scotch Cap
 Rita 5H11 of 1B14 Rito 9J9

BW	205-DAY	RATIO	365-DAY	RATIO
89	755	105	1373	103

Performance	
BW	+2.9
WW	+46
YW	+85
MILK	+25
Carcass	
CW	+7
MARB	+20
RE	+15
FAT	+0.26
%RP	-1.19
Muscling	
%IMF	-0.04
RE	+24
FAT	+0.12
%RP	+1.18

NATIONAL WESTERN BULL.

A blending of the herd sire producing Rita and Gammer families by the popular Pathfinder Sire Bon View New Design 878 who has led the breed for registrations in 2003 and 2004.

This bull has individual weaning and yearling ratios of 105 and 103 respectively.

The grandam of this bull is a famous member of one of the most prominent embryo flushes of all time.



LAGRAND NEW DESIGN 4339 - Lot 38

LAGRAND NEW DESIGN 878 SONS



BON VIEW NEW DESIGN 878 - Featuring his sons.

39 LaGrand New Design 4072

Birth Date: 1-1-2004 Bull 14682139 Tattoo: 4072

#B/R New Design 036 #VDAR New Trend 315
 Bon View New Design 878 B/R Blackcap Empress 76
 #13062750 Bon View Gammer 85 #Bon View Bando 598
 Bon View Gammer 233

#Famous 7001 #SAF Fame
 Roth Everelda Entense 2227 TK Karen 1369
 14134814 Sitz Everelda Entense 188 #OCC Bonanza 880B
 Sitz Everelda Entense 224

BW	205-DAY	RATIO	365-DAY	RATIO
69	770	108	1298	103

A blending of the elite Everelda Entense Gammer family by the popular Bon View New Design 878. This bull combines a modest individual birth ratio of 86 with an individual weaning ratio of 108 and an individual yearling ratio of 103 produced as the first calf from a two-year-old dam by the National Western and North American International Grand Champion Famous 7001.

Performance	
BW	+1.5
WW	+47
YW	+85
MILK	+26
Carcass	
CW	+1.0
MARB	+1.29
RE	+1.20
FAT	+1.013
%RP	-1.03
Ultrasound	
%IMF	+1.18
RE	+1.52
FAT	+1.008
%RP	+1.58

40 LaGrand New Design 4083

Birth Date: 1-1-2004 Bull 14682162 Tattoo: 4083

#B/R New Design 036 #VDAR New Trend 315
 Bon View New Design 878 B/R Blackcap Empress 76
 #13062750 Bon View Gammer 85 #Bon View Bando 598
 Bon View Gammer 233

#Rockn D Ambush 1531 #Paramont Ambush 2172
 Roth Lass 2184 MS Blackcap Band of RD 1301
 14134763 Jolly R Lass 085G #Summitcrest Stampede
 Bear Creek Lass 9182

BW	205-DAY	RATIO	365-DAY	RATIO
72	770	108	1288	103

This January herd sire prospect offers a modest Birth Weight EPD, combining an individual birth ratio of 89 with an individual weaning ratio of 108 and an individual yearling ratio of 103. This bull concentrates the genetics of the Pathfinder Sire Bon View New Design 878 and Rockn D Ambush 1531 from a two-year-old dam.

Performance	
BW	+6
WW	+45
YW	+72
MILK	+25
Carcass	
CW	+1.7
MARB	+1.33
RE	+1.19
FAT	+1.001
%RP	+1.15
Ultrasound	
%IMF	+1.34
RE	+1.40
FAT	+1.013
%RP	+1.37

41 LaGrand New Design 4084

Birth Date: 1-1-2004 Bull 14682163 Tattoo: 4084

#B/R New Design 036 #VDAR New Trend 315
 Bon View New Design 878 B/R Blackcap Empress 76
 #13062750 Bon View Gammer 85 #Bon View Bando 598
 Bon View Gammer 233

#Rockn D Ambush 1531 #Paramont Ambush 2172
 Roth Eline 2107 MS Blackcap Band of RD 1301
 14134902 Jolly R Eline 346F Sitz Cornhusker 6662
 Jolly R Eline 9100

BW	205-DAY	RATIO	365-DAY	RATIO
61	640	89	1128	89

A low birth weight herd sire prospect by the popular and proven Bon View New Design 878 with an individual birth ratio of 77. This bull is a three-quarter brother to Lot 40.

Performance	
BW	-6
WW	+35
YW	+68
MILK	+22
Carcass	
CW	+1.8
MARB	+1.35
RE	+1.19
FAT	+1.002
%RP	+1.10
Ultrasound	
%IMF	+1.18
RE	+1.19
FAT	+1.007
%RP	+1.45

42 LaGrand New Design 4099

Birth Date: 1-2-2004 Bull 14682204 Tattoo: 4099

#B/R New Design 036 #VDAR New Trend 315
 Bon View New Design 878 B/R Blackcap Empress 76
 #13062750 Bon View Gammer 85 #Bon View Bando 598
 Bon View Gammer 233

#SS Traveler 6807 T510 #DHD Traveler 6807
 LaGrand Blackclass 2838 #SS Miss Hi Spade A114
 +14249202 Broken Arrow Roth MS RUSS808 +GDAR SVF Russ 184B
 Brokenarrow Blackclass3904-18

BW	205-DAY	RATIO	365-DAY	RATIO
74	727	102	1305	104

A balanced EPD herd sire prospect ranking in the lowest 15 percent among non-parent bulls for Birth Weight EPD and in the top 15 percent for Yearling Weight EPD. This bull has an individual birth ratio of 92 combined with individual weaning and yearling ratios of 102 and 104 respectively produced as the first calf from a dam by the now-deceased Pathfinder Sire SS Traveler 6807 T510. The dam of this bull was produced in the embryo program at LaGrand Angus Ranch.

Performance	
BW	+6
WW	+43
YW	+85
MILK	+26
Carcass	
CW	+1.7
MARB	+1.22
RE	+1.15
FAT	+1.006
%RP	+1.02
Ultrasound	
%IMF	+1.09
RE	+1.16
FAT	+1.001
%RP	+1.17

43 LaGrand New Design 4028

Birth Date: 1-5-2004 Bull 14682075 Tattoo: 4028

#B/R New Design 036 #VDAR New Trend 315
 Bon View New Design 878 B/R Blackcap Empress 76
 #13062750 Bon View Gammer 85 #Bon View Bando 598
 Bon View Gammer 233

Bon View Bando 1394 #Bon View Bando 598
 Roth Coquette Pride 2726 Bon View Erianna 131
 +14331581 Andora Coquette Pride 644 #Hoff Balancer SC 7109
 Andora Coquette Pride 861

BW	205-DAY	RATIO	365-DAY	RATIO
72	776	108	1374	109

A balanced EPD herd sire prospect combining a modest individual birth ratio of 89 with an individual weaning ratio of 108 and an individual yearling ratio of 109 backed by the proven sires Bon View New Design 878 and Bon View Bando 1394. This bull ranks in the top ten percent among non-parent bulls for Yearling Weight EPD balanced with a Birth Weight EPD in the lowest twenty percent.

Performance	
BW	+1.0
WW	+48
YW	+90
MILK	+25
Carcass	
CW	+1.13
MARB	+1.27
RE	+1.18
FAT	+1.010
%RP	-1.06
Ultrasound	
%IMF	+1.03
RE	+1.49
FAT	+1.001
%RP	+1.05



Justin Mogck and two carload bulls doing lawn work!

44 LaGrand 878 Design 4060

Birth Date: 1-9-2004 Bull 14682115 Tattoo: 4060

#B/R New Design 036 #VDAR New Trend 315
 Bon View New Design 878 B/R Blackcap Empress 76
 #13062750 Bon View Gammer 85 #Bon View Bando 598
 Bon View Gammer 233

RP 3RD Bushwacker #BCC Bushwacker 41-93
 Roth Barbara 2006 LB Queen of Spades
 14139229 +Roth Barbara 0432 #JLB Exacto 416
 Gibb Barbara 3317

BW	205-DAY	RATIO	365-DAY	RATIO
80	794	111	1388	110

Ranking in the top five percent among non-parent bulls for Ultrasound Ribeye Area EPD and in the top four percent for Weaning Weight EPD coupled with a Yearling Weight EPD in the top ten percent, this outstanding prospect has an individual birth ratio of 99 combined with individual weaning and yearling ratios of 111 and 110 respectively along with an individual ultrasound ribeye ratio of 112 produced as the first calf from a dam sired by RP 3RD Bushwacker. The grandam was produced in the embryo program at LaGrand Angus Ranch.

Performance	
BW	+2.7
WW	+51
YW	+88
MILK	+32
Carcass	
CW	+1.12
MARB	+1.26
RE	+1.25
FAT	+1.001
%RP	+1.15
Ultrasound	
%IMF	+1.02
RE	+1.55
FAT	+1.009
%RP	+1.47

LAGRAND NEW DESIGN 878 SONS

45 LaGrand New Design 4063

Birth Date: 1-9-2004 **Bull** 14682121 **Tattoo:** 4063
 #B/R New Design 036 #VDAR New Trend 315
 Bon View New Design 878 B/R Blackcap Empress 76
 #13062750 Bon View Gammer 85 #Bon View Bando 598
 Bon View Gammer 233

#Krugerrand of Donamere 490 #CH Stacker 7040
 Roth Lady Bell 8091 Donamere Bachel Beauty 288
 13255088 Lady Bell E119 of MAF Chateaus Empire HB 024
 Lady Bell J118 of MAF

A low birth weight balanced EPD prospect with an individual birth ratio of 86 coupled with individual weaning and yearling ratios of 102 and 101 respectively in the competitive performance program at LaGrand Angus Ranch from a field of 325 contemporaries.

The dam of this bull is backed by the high-performance genetics of the Pathfinder Sire Krugerrand of Donamere 490.

BW	205-DAY	RATIO	365-DAY	RATIO
69	731	102	1272	101

Performance	
BW	+1.0
VW	+4.0
YW	+7.5
MILK	+2.2
Carcass	
CW	+1.12
MARB	+1.19
RE	+1.20
FAT	+1.006
%RP	+1.01
Ultrasound	
%IMF	+1.01
RE	+1.27
FAT	+1.016
%RP	+1.36



HA RITO LADY 4167 - The \$50,000 flush sister to the grandam of Lot 49.

46 LaGrand New Design 4238

Birth Date: 1-19-2004 **Bull** 14682234 **Tattoo:** 4238
 #B/R New Design 036 #VDAR New Trend 315
 Bon View New Design 878 B/R Blackcap Empress 76
 #13062750 Bon View Gammer 85 #Bon View Bando 598
 Bon View Gammer 233

Bon View Bando 1394 #Bon View Bando 598
 Roth Pride 2722 Bon View Erianna 131
 +14331580 Andora Coquette Pride 644 #Hoff Balancer SC 7109
 Andora Coquette Pride 861

A blending of the proven genetics of Bon View New Design 878 and Bon View Bando 1394, sires who were bred at Bon View Farm, the site of the current LaGrand Angus Ranch. The dam of this bull was produced in the embryo program at LaGrand.

BW	205-DAY	RATIO	365-DAY	RATIO
88	694	97	1323	105

Performance	
BW	+3.3
VW	+4.2
YW	+8.6
MILK	+2.4
Carcass	
CW	+1.13
MARB	+1.27
RE	+1.18
FAT	+1.010
%RP	-1.06
Ultrasound	
%IMF	+1.14
RE	+1.13
FAT	+1.006
%RP	-1.14

49 LaGrand New Design 4345

Birth Date: 2-2-2004 **Bull** 14682290 **Tattoo:** 4345
 #B/R New Design 036 #VDAR New Trend 315
 Bon View New Design 878 B/R Blackcap Empress 76
 #13062750 Bon View Gammer 85 #Bon View Bando 598
 Bon View Gammer 233

#CH 054 Rito 0100 #Rito 054 GDAR
 Roth Lady 9016 #Blackbird of CH 7009
 +13273063 +HA Rito Lady 4166 #CH Stacker 7040
 H 96 Band Lady 3714

This son of the Pathfinder Sire Bon View New Design 878 has individual weaning and yearling ratios of 104 and 105 respectively from a dam with a progeny weaning ratio of 104 on three calves and a progeny yearling ratio of 104 on four head coupled with a progeny IMF ratio of 111 on two head. The grandam is a flush sister to the \$50,000 HA Rito Lady 4167.

BW	205-DAY	RATIO	365-DAY	RATIO
99	746	104	1328	105

Performance	
BW	+3.9
VW	+3.9
YW	+7.6
MILK	+2.7
Carcass	
CW	+1.7
MARB	+1.16
RE	+1.08
FAT	+1.012
%RP	-1.13
Ultrasound	
%IMF	+1.12
RE	+1.24
FAT	+1.002
%RP	+1.29

47 LaGrand New Design 4294

Birth Date: 1-26-2004 **Bull** 14682344 **Tattoo:** 4294
 #B/R New Design 036 #VDAR New Trend 315
 Bon View New Design 878 B/R Blackcap Empress 76
 #13062750 Bon View Gammer 85 #Bon View Bando 598
 Bon View Gammer 233

#Rockn D Ambush 1531 #Paramont Ambush 2172
 JR Eriskay 025L MS Blackcap Band of RD 1301
 13800840 #JR Eriskay 151G +JR Buccaneer 052E
 JR Eriskay 061C

Ranking in the top ten percent among non-parent bulls for Ultrasound Ribeye Area EPD and in the top 15 percent for both Weaning Weight EPD and Yearling Weight EPD, this bull earned individual weaning and yearling ratios of 109 from a dam who balances a progeny birth ratio of 96 with progeny weaning and yearling ratios of 109 and 106 respectively on two calves along with a progeny IMF ratio of 126 and a progeny ultrasound ribeye ratio of 103 on one head. The grandam is a Pathfinder Dam.

BW	205-DAY	RATIO	365-DAY	RATIO
89	781	109	1378	109

Performance	
BW	+2.5
VW	+4.6
YW	+8.3
MILK	+2.6
Carcass	
CW	+1.6
MARB	+1.32
RE	+1.18
FAT	+1.002
%RP	+1.11
Ultrasound	
%IMF	+1.28
RE	+1.48
FAT	+1.018
%RP	+1.34

50 LaGrand New Design 4371

Birth Date: 2-6-2004 **Bull** 14682360 **Tattoo:** 4371
 #B/R New Design 036 #VDAR New Trend 315
 Bon View New Design 878 B/R Blackcap Empress 76
 #13062750 Bon View Gammer 85 #Bon View Bando 598
 Bon View Gammer 233

QLC Stats 060J #+Krugerrand Merger 34 (FR)
 Roth Lucy 1238 #QLC B17 Evilina X516A
 13841545 +Roth Lucy 9505 #Paramont Ambush 2172
 VDAR Lucy 5156

A paternal brother to the popular WCC Special Design L309 backed by the herd sire producing Lucy and Gammer families.

BW	205-DAY	RATIO	365-DAY	RATIO
94	705	98	1207	96

Performance	
BW	+4.0
VW	+3.7
YW	+7.0
MILK	+2.8
Carcass	
CW	+1.0
MARB	+1.21
RE	+1.08
FAT	+1.009
%RP	-1.01
Ultrasound	
%IMF	+1.05
RE	+1.60
FAT	+1.001
%RP	+1.76

48 LaGrand New Design 4306

Birth Date: 1-27-2004 **Bull** 14682178 **Tattoo:** 4306
 #B/R New Design 036 #VDAR New Trend 315
 Bon View New Design 878 B/R Blackcap Empress 76
 #13062750 Bon View Gammer 85 #Bon View Bando 598
 Bon View Gammer 233

#Krugerrand of Donamere 490 #CH Stacker 7040
 North Fork Foxy Lucy 8237 Donamere Bachel Beauty 288
 +13132489 +North Fork Foxy Lucy 5009 #N Bar Emulation EXT
 Finks 118 of 92 8E8

This paternal brother to the popular WCC Special Design L309 by the Pathfinder Sire Bon View New Design 878 was produced from a dam by the Pathfinder Sire Krugerrand of Donamere 490.

BW	205-DAY	RATIO	365-DAY	RATIO
95	700	98	1298	103

Performance	
BW	+3.4
VW	+4.3
YW	+8.7
MILK	+2.5
Carcass	
CW	+1.14
MARB	+1.20
RE	+1.22
FAT	+1.011
%RP	-1.04
Ultrasound	
%IMF	+1.12
RE	+1.26
FAT	+1.017
%RP	-1.29



James Luke, our resident Lone Ranger!

LAGRAND NEW DESIGN 1407 SONS



RALLY MISSIE 663 - The grandam of Lot 53.

51 LaGrand New Design 4178

Birth Date: 1-14-2004 Bull 14695554 Tattoo: 4178

#B/R New Design 036 #VDAR New Trend 315
Bon View New Design 1407 B/R Blackcap Empress 76
#12783540 Bon View Pride 664 #+GAR Sleep Easy 1009
#Bon View Pride 1551

#Famous 7001 #SAF Fame
Furtados Famous Eborea 176 TK Karen 1369
14073501 Furtados Trans Eborea 652 #Transformer 100 EAR
Furtados Prom PP Eborea 125

A balanced EPD herd sire prospect by the popular and proven Pathfinder Sire Bon View New Design 1407 with an individual birth ratio of 89 coupled with an individual weaning ratio of 103.

The dam of this bull has a progeny birth ratio of 89 combined with a progeny weaning ratio of 106 on two calves.

BW	205-DAY	RATIO	365-DAY	RATIO
76	736	103	1194	95

Performance	
BW	+12
WW	+44
YW	+80
MILK	+29
Carcass	
CW	+1
MARB	+44
RE	+11
FAT	-1.006
%RP	+18
Ultrasound	
%IMF	+39
RE	+22
FAT	+1.004
%RP	+20

52 LaGrand New Design 4205

Birth Date: 1-16-2004 Bull 14695555 Tattoo: 4205

#B/R New Design 036 #VDAR New Trend 315
Bon View New Design 1407 B/R Blackcap Empress 76
#12783540 Bon View Pride 664 #+GAR Sleep Easy 1009
#Bon View Pride 1551

#Sitz SLS Rainmaker 7596 #GDAR Rainmaker 340
North Fork Missy 1013 SLS Barbara Perfection 2571
14052773 North Fork Missy 9034 North Fork Mandate 7072
North Fork Erroline 3098

A high-performance son of Bon View New Design 1407 from a dam by Sitz SLS Rainmaker 7596. The dam of this bull was bred in the noted North Fork Herd in Montana.

BW	205-DAY	RATIO	365-DAY	RATIO
90	676	94	1249	99

Performance	
BW	+2.8
WW	+40
YW	+84
MILK	+24
Carcass	
CW	-1.4
MARB	+26
RE	+13
FAT	-1.005
%RP	+25
Ultrasound	
%IMF	+21
RE	-1.02
FAT	+1.004
%RP	-1.19

53 LaGrand New Design 4237

Birth Date: 1-19-2004 Bull 14695557 Tattoo: 4237

#B/R New Design 036 #VDAR New Trend 315
Bon View New Design 1407 B/R Blackcap Empress 76
#12783540 Bon View Pride 664 #+GAR Sleep Easy 1009
#Bon View Pride 1551

#Bon View Bando 598 #Tehama Bando 155
Roth Missie 1585 #Bon View Dora 56
+13928299 Rally Missie 663 #+PS High Pockets
Rally Missie 660

A son of the Pathfinder Sire Bon View New Design 1407 from a dam produced in the embryo program at LaGrand Angus Ranch. This bull has individual weaning and yearling ratios of 101 and 107 respectively from a dam with a progeny weaning ratio of 104 on two calves descending from a noted grandam who has served as an important embryo donor.

BW	205-DAY	RATIO	365-DAY	RATIO
89	722	101	1346	107

Performance	
BW	+1.5
WW	+39
YW	+83
MILK	+28
Carcass	
CW	+2
MARB	+36
RE	+9
FAT	-1.009
%RP	+17
Ultrasound	
%IMF	+31
RE	+16
FAT	+1.024
%RP	-1.26

54 LaGrand New Design 4321

Birth Date: 1-28-2004 Bull 14695559 Tattoo: 4321

#B/R New Design 036 #VDAR New Trend 315
Bon View New Design 1407 B/R Blackcap Empress 76
#12783540 Bon View Pride 664 #+GAR Sleep Easy 1009
#Bon View Pride 1551

#Whitstone Widespread MB #N Bar Emulation EXT
Diablo Echo 421 MB Rachel 2173
13825573 +Diablo Echo 576 #Krugerrand of Donamere 490
Diablo Echo 774

This low birth weight herd sire prospect is a son of the proven calving-ease and carcass sire Bon View New Design 1407 from a dam backed by the performance genetics of Whitstone Widespread MB and Krugerrand of Donamere 490.

The dam of this bull has a progeny IMF ratio of 132 and a progeny ultrasound ribeye ratio of 112 on one head.

BW	205-DAY	RATIO	365-DAY	RATIO
70	594	83	1157	92

Performance	
BW	-3
WW	+34
YW	+77
MILK	+23
Carcass	
CW	+0
MARB	+32
RE	+13
FAT	+1.004
%RP	+10
Ultrasound	
%IMF	+14
RE	+18
FAT	+1.004
%RP	+0.99

55 LaGrand New Design 4358

Birth Date: 2-4-2004 Bull 14695560 Tattoo: 4358

#B/R New Design 036 #VDAR New Trend 315
Bon View New Design 1407 B/R Blackcap Empress 76
#12783540 Bon View Pride 664 #+GAR Sleep Easy 1009
#Bon View Pride 1551

#+VDAR Lucys Boy #Traveler 1148 GDAR
Rocky Mt Beauty 064 +VDAR Pine Drive Lucy 5
+13633217 +FSHK Beauty 337 #Traveler 124 GDAR
#VDAR Beauty 930

This son of the proven sire Bon View New Design 1407 is from the noted Beauty family produced from a dam backed by the Pathfinder Sire VDAR Lucys Boy and Traveler 124 GDAR.

BW	205-DAY	RATIO	365-DAY	RATIO
88	682	95	1316	104

Performance	
BW	+1.7
WW	+35
YW	+80
MILK	+29
Carcass	
CW	-1.3
MARB	+40
RE	+11
FAT	+1.009
%RP	+0.7
Ultrasound	
%IMF	+38
RE	+35
FAT	+1.044
%RP	-1.26



BON VIEW NEW DESIGN 1407- Reference Sire C

C Bon View New Design 1407

Birth Date: 2-23-1997 Bull #12783540 Tattoo: 1407

#VDAR New Trend 315 #AAR New Trend
B/R New Design 036 #VDAR Lucy 704
#11418151 B/R Blackcap Empress 76 #K&K Top Gun
+QLC A70 Blkcp Empress E43T

#+GAR Sleep Easy 1009 #Tehama Bando 155
Bon View Pride 664 Blacklass GAR 103
12139985 #Bon View Pride 1551 Bon View Paragon 2108
Bon View Pride 639

FOR REFERENCE ONLY.

This popular and proven Pathfinder Sire sold one-third interest for \$275,000 and went on to be one of the most widely used sires in the Angus breed and proven sire of balanced calving-ease, growth, maternal and carcass genetics. The \$100,000 dam of this bull came to LaGrand Angus Ranch as the top-selling cow of the first Southern Cattle Company sale.

Performance	
BW	-1
WW	+42
YW	+90
MILK	+35
Carcass	
CW	-10
MARB	+62
RE	+10
FAT	-0.012
%RP	+35
Ultrasound	
%IMF	+57
RE	+47
FAT	+0.016
%RP	+28

LAGRAND NEW DESIGN 1407 AND NEW FRONTIER SONS



SIR WMS LUCY OX80 - The dam of Lot 59.



LAGRAND COLD FRONT 421 - Lot 59

56 LaGrand New Design 4505

Birth Date: 3-7-2004 Bull +14695561 Tattoo: 4505

BW	205-DAY	RATIO	365-DAY	RATIO
95	722	ET	1189	ET

Ultrasound	
%IMF	+1.16
RE	+1.09
FAT	+1.006
%RP	-1.13

57 LaGrand New Design 4511

Birth Date: 3-7-2004 Bull +14695562 Tattoo: 4511

#B/R New Design 036
Bon View New Design 1407
#12783540 Bon View Pride 664

#VDAR New Trend 315
B/R Blackcap Empress 76
#+GAR Sleep Easy 1009
#Bon View Pride 1551

+GDAR SVF Russ 184B
Broken Arrow Roth MS RUSS814
13047374 #Broken Arrow Eileenlass 75

#GDAR Executive 727
+GDAR Forever Lady 719
#+VDAR New Trend 802
LS Eileen Lass 51

BW	205-DAY	RATIO	365-DAY	RATIO
94	722	ET	1314	ET

Performance	
BW	+2.8
WW	+1.47
YW	+1.89
MILK	+2.27

Carcass	
CW	-1.4
MARB	+1.27
RE	+1.08
FAT	-1.005
%RP	+1.19

Ultrasound	
%IMF	+1.21
RE	+1.13
FAT	+1.017
%RP	-1.31

This pair of flush brothers are sired by the Pathfinder Sire

Bon View New Design 1407 from a donor dam who records a progeny weaning ratio of 109 and a progeny yearling ratio of 108 on two natural calves, stemming from a Pathfinder granddam.

58 LaGrand Frontier 417

Birth Date: 1-27-2004 Bull 14765196 Tattoo: 417

#B/R New Design 036
B/R New Frontier 095
+13588640 White Fence Pride H1

#VDAR New Trend 315
B/R Blackcap Empress 76
#Connealy Dateline
#Pleasant Pill of Conanga

#JR Juice 2005
RA New Erica 873
+14010360 RA New Erica

#Candolier Forever 376
MG S Black Diamond
+R&J Lurch 303
Garney Erica 9117

BW	205-DAY	RATIO	365-DAY	RATIO
N/A	779	103	N/A	N/A

Performance	
BW	+3.5
WW	+1.44
YW	+1.74
MILK	+1.30

Carcass	
CW	+1.5
MARB	+1.28
RE	+1.09
FAT	-1.007
%RP	+1.07

Ultrasound	
%IMF	+1.28
RE	+1.10
FAT	+1.002
%RP	-1.09

This son of the popular Accelerated Genetics sire B/R New Frontier 095 was produced from a dam by the high marbling and high maternal Pathfinder Sire JR Juice 2005.

The dam of this bull has a progeny weaning ratio of 117 on two calves combined with a progeny yearling ratio of 111 and a progeny IMF ratio of 127 on one head.

D B/R New Frontier 095

Birth Date: 1-31-2000 Bull +13588640 Tattoo: 095

#VDAR New Trend 315
B/R New Design 036
#11418151 B/R Blackcap Empress 76

#AAR New Trend
#VDAR Lucy 704
#K&K Top Gun
+QLC A70 Blkcp Empress E43T

#Connealy Dateline
White Fence Pride H1
13084555 #Pleasant Pill of Conanga

#DHD Traveler 6807
#Eila Eila of Conanga
#Tehama Bando 155
Pleasant Pride of Conanga

FOR REFERENCE ONLY.

Featuring sons of this popular Accelerated Genetics sire who offers a combination of high-performance, high maternal and high marbling genetics. This son of B/R New Design 036 was produced from the \$100,000 White Fence Pride H1 who is a full sister to Connealy Frontline. A daughter reigned as the Grand Champion Female of the 2005 National Western.

Performance	
BW	+3.1
WW	+4.9
YW	+9.1
MILK	+3.4

Carcass	
CW	+1.3
MARB	+1.39
RE	+1.32
FAT	-0.23
%RP	+1.42

Ultrasound	
%IMF	+3.8
RE	+2.0
FAT	-0.001
%RP	+1.1

59 LaGrand Cold Front 421

Birth Date: 2-2-2004 Bull 14765200 Tattoo: 421

#B/R New Design 036
B/R New Frontier 095
+13588640 White Fence Pride H1

#VDAR New Trend 315
B/R Blackcap Empress 76
#Connealy Dateline
#Pleasant Pill of Conanga

#Famous 7001
Sir Wms Lucy OX80
13551973 Sir Wms Lucy 40X8

#SAF Fame
TK Karen 1369
#N Bar Emulation EXT
#Basin Lucy 340X

BW	205-DAY	RATIO	365-DAY	RATIO
87	761	96	1190	97

This son of the popular high-performance sire B/R New Frontier 095 was produced from a dam with a progeny birth ratio of 96 combined with a progeny weaning ratio of 112 on two calves by the now-deceased Pathfinder Sire and former champion Famous 7001.

The dam of this bull was a feature of a past LaGrand sale to Stewart Angus Farms.

Performance	
BW	+3.7
WW	+4.5
YW	+1.83
MILK	+2.9

Carcass	
CW	+1.13
MARB	+1.31
RE	+1.26
FAT	-1.007
%RP	+1.20

Ultrasound	
%IMF	+1.15
RE	+1.17
FAT	+1.002
%RP	+1.14

60 LaGrand New Frontier 434

Birth Date: 3-13-2004 Bull 14765209 Tattoo: 434

#B/R New Design 036
B/R New Frontier 095
+13588640 White Fence Pride H1

#VDAR New Trend 315
B/R Blackcap Empress 76
#Connealy Dateline
#Pleasant Pill of Conanga

#N Bar Emulation EXT
EF Sunny Lady 631
12724254 Pride of SVF 7D

#Emulation N Bar 5522
N Bar Primrose 2424
#Tehama Bando 155
+Pride of SVF 191B

BW	205-DAY	RATIO	365-DAY	RATIO
90	785	99	1188	100

This son of the popular B/R New Frontier 095 was produced from a dam by the established Pathfinder Sire N Bar Emulation EXT from the noted Pride family.

A maternal sister weaned her first calf with a ratio of 103.

Performance	
BW	+3.2
WW	+4.7
YW	+8.5
MILK	+2.6

Carcass	
CW	+1.11
MARB	+1.24
RE	+1.19
FAT	-1.003
%RP	+1.09

Ultrasound	
%IMF	+1.33
RE	+1.02
FAT	+1.0
%RP	+1.21

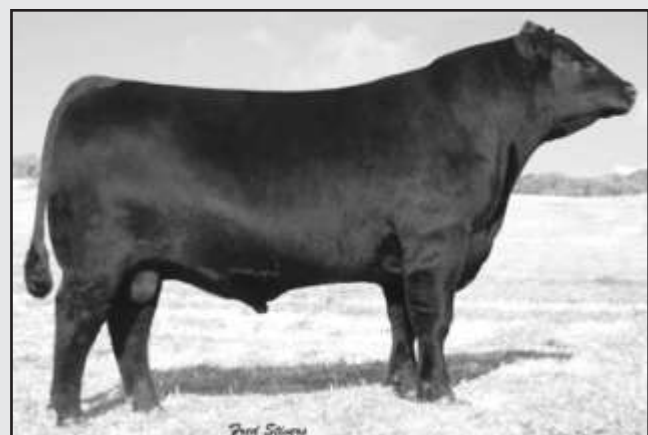

B/R NEW FRONTIER 095 - Reference Sire D

LAGRAND NEW HORIZON SONS

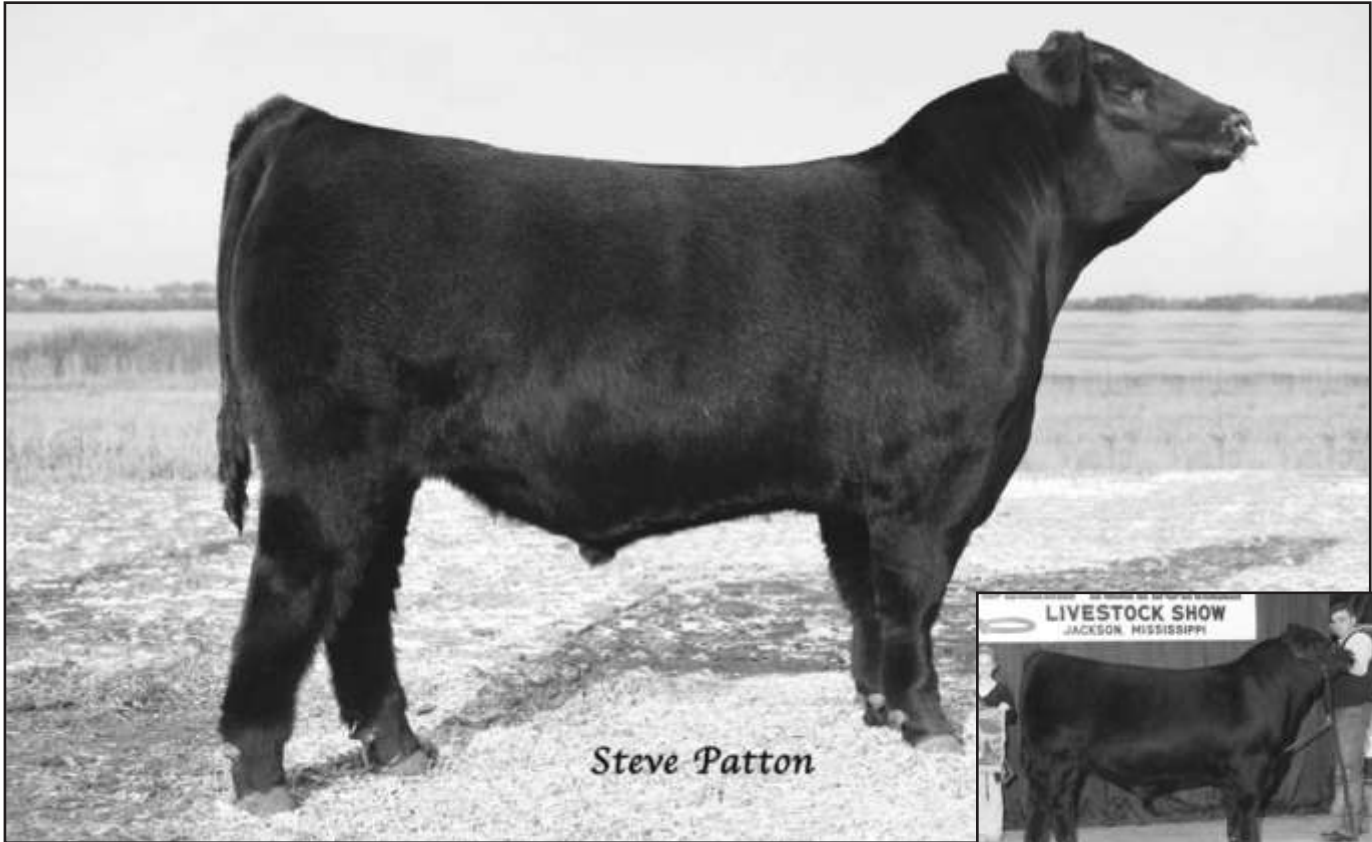

Steve Patton

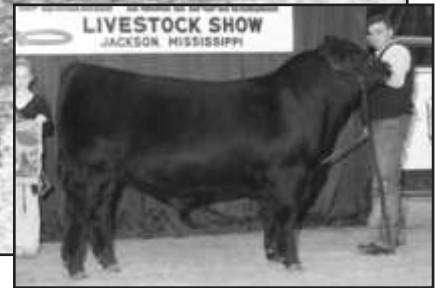

The 2005 Dixie National ROV Junior Bull Calf Champion

LAGRAND NEW HORIZON 4211 - Lot 61

61

LaGrand New Horizon 4211

Birth Date: 1-17-2004 Bull 14682377 Tattoo: 4211

#B/R New Design 323
PVF New Horizon 001
+13606093 Hyline Ellen 410

#B/R New Design 036
B/R Ruby of Tiffany 155
#Hyline Travel Agent
#Hyline Ellen 9062

#N Bar Emulation EXT
Partisover Burgess 616
12606370 Partisover Burgess 431

#Emulation N Bar 5522
N Bar Primrose 2424
#QAS Traveler 23-4
+Partisover Burgess 162

NATIONAL WESTERN BULL.

Ranking in the top one percent among non-parent bulls for both Weaning Weight EPD and Yearling Weight EPD, this high-performance prospect earned individual weaning and yearling ratios of 131 and 116 respectively from a dam with a progeny weaning ratio of 108 on three calves coupled with a progeny IMF ratio of 112 on four head and a progeny ultrasound rib-eye ratio of 102 on five head.

This bull is from the same Burgess family that produced JLB Exacto 416.

BW	205-DAY	RATIO	365-DAY	RATIO
84	936	131	1533	116

Performance	
BW	+3.7
WW	+63
YW	+104
MILK	+18

Carcass	
CW	+7
MARB	+0.05
RE	+2.2
FAT	+0.002
%RP	+1.16

Ultrasound	
%IMF	-1.01
RE	+1.42
FAT	+1.012
%RP	-1.07

62

LaGrand New Horizon 4111

Birth Date: 1-4-2004 Bull 14682225 Tattoo: 4111

#B/R New Design 323
PVF New Horizon 001
+13606093 Hyline Ellen 410

#B/R New Design 036
B/R Ruby of Tiffany 155
#Hyline Travel Agent
#Hyline Ellen 9062

#Krugerrand of Donamere 490
North Fork Lucy 08
+13821274 #VDAR Lucy 425

#CH Stacker 7040
Donamere Bachel Beauty 288
#VDAR New Trend 315
+VDAR Lucy 920

An intriguing herd sire prospect sired by PVF New

BW	205-DAY	RATIO	365-DAY	RATIO
76	752	105	1254	100

Horizon 001 with a modest individual birth ratio of 87 combined with an individual weaning ratio of 105 from a dam by the Pathfinder Sire Krugerrand of Donamere 490. The Pathfinder grandam of this bull earned an outstanding production record.

Performance	
BW	+1.6
WW	+47
YW	+85
MILK	+19

Carcass	
CW	+9
MARB	+0.08
RE	+3.0
FAT	-1.013
%RP	+1.35

Ultrasound	
%IMF	-1.08
RE	+1.33
FAT	-1.003
%RP	+1.20



PVF NEW HORIZON 001 - Reference Sire E

E

PVF New Horizon 001

Birth Date: 1-2-2000 Bull +13606093 Tattoo: 001

#B/R New Design 036
B/R New Design 323
#11928774 B/R Ruby of Tiffany 155

#VDAR New Trend 315
B/R Blackcap Empress 76
VDAR Pine Drive 251
Tiffany BR

#Hyline Travel Agent
Hyline Ellen 410
12137823 #Hyline Ellen 9062

#QAS Traveler 23-4
Hyline Pride Lucy 9043
#Hyline Oscar 555
#Hyline Ellen 472

FOR REFERENCE ONLY.

The LaGrand featured herd sire used extensively in the natural service breeding program by the longtime high marbling leader B/R New Design 323. This high growth and high Ribeye Area EPD sire is the sire of the 2003 North American International Grand Champion Female and numerous other successful progeny. This bull was produced in the Prairie View program in Illinois from a dam bred at Hyline Angus Ranch in Montana descending from a grandam who is a second generation Pathfinder Dam.

Performance	
BW	+3.6
WW	+50
YW	+93
MILK	+13

Carcass	
CW	+4
MARB	+0.02
RE	+3.36
FAT	-0.18
%RP	+5.5

Ultrasound	
%IMF	-2.0
RE	+4.7
FAT	+0.006
%RP	+2.6

LAGRAND NEW HORIZON SONS



LAGRAND NEW HORIZON 4129 - Lot 63

63 LaGrand New Horizon 4129

Birth Date: 1-7-2004 Bull 14682265 Tattoo: 4129

#B/R New Design 323
PVF New Horizon 001
+13606093 Hyline Ellen 410

#B/R New Design 036
B/R Ruby of Tiffany 155
#Hyline Travel Agent
#Hyline Ellen 9062

#Stevenson Fortune 425C
Roth Blackbird Princess 1111
13849360 Bon View Blkbd Progress 1138
Gardens Fortune 9213 S2
#JRS Enchantress 235Z
#B/R New Design 323
Bon View Blkbd Progress 496

NATIONAL WESTERN BULL.

This powerful son of the

LaGrand featured sire PVF New Horizon 001 has an individual weaning ratio of 105 produced as the first calf from a dam sired by Stevenson Fortune 425C. This bull carries on a famous family developed in the Bon View program.

BW	205-DAY	RATIO	365-DAY	RATIO
92	753	105	1313	99

Performance	
BW	+2.7
WW	+45
YW	+76
MILK	+15

Carcass	
CW	+2
MARB	+1.11
RE	+3.32
FAT	-1.012
%RP	+1.47

Ultrason	
%IMF	-1.04
RE	+1.19
FAT	+1.004
%RP	+1.28

65 LaGrand New Horizon 4244

Birth Date: 1-20-2004 Bull 14682240 Tattoo: 4244

#B/R New Design 323
PVF New Horizon 001
+13606093 Hyline Ellen 410

#B/R New Design 036
B/R Ruby of Tiffany 155
#Hyline Travel Agent
#Hyline Ellen 9062

#AAR New Trend
Broken Arrow Forever Lady 04
+13611532 +SVF Forever Lady 0400

#VDAR Shoshone 548
Donna AAR 74
#+Skarship Saratoga
#Forever Lady 163 GDAR

A son of the LaGrand featured sire PVF New Horizon 001 from the noted Forever Lady family. The grandam of this bull is a flush sister to the million dollar plus producer SVF Forever Lady 1120.

BW	205-DAY	RATIO	365-DAY	RATIO
98	630	88	1209	96

Performance	
BW	+5.2
WW	+36
YW	+76
MILK	+14

Carcass	
CW	+5
MARB	+1.01
RE	+2.28
FAT	-1.007
%RP	+1.32

Ultrason	
%IMF	+1.30
RE	+1.23
FAT	-1.006
%RP	+1.22

64 LaGrand New Horizon 4233

Birth Date: 1-19-2004 Bull 14682226 Tattoo: 4233

#B/R New Design 323
PVF New Horizon 001
+13606093 Hyline Ellen 410

#B/R New Design 036
B/R Ruby of Tiffany 155
#Hyline Travel Agent
#Hyline Ellen 9062

#TC Stockman 365
Pride of North Fork 8075
+13133382 +Pride of SVF 9562

#TC Stockman
TC Pride 0014
#GV Cornhusker 584
Pride of Hyline 8040

This January herd sire prospect is typical of the sons of the LaGrand herd sire PVF New Horizon 001.

This bull is from the noted Pride family descending from Pride of Hyline 8040 that also produced Hyline Right Time 338.

BW	205-DAY	RATIO	365-DAY	RATIO
96	665	93	1244	99

Performance	
BW	+4.5
WW	+39
YW	+78
MILK	+19

Carcass	
CW	+5
MARB	+1.11
RE	+1.24
FAT	-1.019
%RP	+1.39

Ultrason	
%IMF	-1.12
RE	-1.04
FAT	-1.001
%RP	-1.30

66 LaGrand New Horizon 4293

Birth Date: 1-26-2004 Bull 14682342 Tattoo: 4293

#B/R New Design 323
PVF New Horizon 001
+13606093 Hyline Ellen 410

#B/R New Design 036
B/R Ruby of Tiffany 155
#Hyline Travel Agent
#Hyline Ellen 9062

#Krugerrand of Donamere 490
TJR B50 Erica Lass
12365324 QLC A16 Erica A537S

#CH Stacker 7040
Donamere Bachel Beauty 288
#+SVF Pistolero
#6 Bar D Trojan Erica 180

A son of the LaGrand herd sire PVF New Horizon 001 with outcross genetics from a dam by the Pathfinder Sire Krugerrand of Donamere 490. This bull traces to a Pathfinder third dam.

BW	205-DAY	RATIO	365-DAY	RATIO
97	641	90	1286	103

Performance	
BW	+4.3
WW	+38
YW	+79
MILK	+11

Carcass	
CW	+1.10
MARB	+1.00
RE	+1.33
FAT	-1.017
%RP	+1.43

Ultrason	
%IMF	-1.20
RE	+1.20
FAT	+1.004
%RP	-1.15

LAGRAND NEW HORIZON SONS



LAGRAND NEW HORIZON 4492 - Lot 77



LAGRAND NEW HORIZON 4385 - Lot 78

74 LaGrand New Horizon 4390
 Birth Date: 2-9-2004 Bull +14682378 Tattoo: 4390

BW	205-DAY	RATIO	365-DAY	RATIO
94	666	ET	1199	ET

Ultrasound	
%IMF	+0.06
RE	+0.08
FAT	+0.004
%RP	-0.05

75 LaGrand New Horizon 4456
 Birth Date: 2-22-2004 Bull +14682092 Tattoo: 4456

BW	205-DAY	RATIO	365-DAY	RATIO
85	691	ET	1277	ET

Ultrasound	
%IMF	-0.01
RE	+0.23
FAT	+0.009
%RP	-0.02

76 LaGrand New Horizon 4465
 Birth Date: 2-25-2004 Bull +14682103 Tattoo: 4465

BW	205-DAY	RATIO	365-DAY	RATIO
100	622	ET	1252	ET

Ultrasound	
%IMF	+0.05
RE	+0.12
FAT	+0.013
%RP	-0.08

77 LaGrand New Horizon 4492
 Birth Date: 3-3-2004 Bull +14682147 Tattoo: 4492

#B/R New Design 323
 PVF New Horizon 001
 +13606093 Hyline Ellen 410

#B/R New Design 036
 B/R Ruby of Tiffany 155
 #Hyline Travel Agent
 #Hyline Ellen 9062

#+GAR Sleep Easy 1009
 Andora Delia 95
 12430982 Andora Delia 20

#Tehama Bando 155
 Blacklass GAR 103
 #+SAF Power Fix
 Andora Delia 886

BW	205-DAY	RATIO	365-DAY	RATIO
108	773	ET	1391	ET

Performance	
BW	+2.3
WW	+4.3
YW	+7.8
MILK	+1.8

Carcass	
CW	-1.2
MARB	+0.15
RE	+0.18
FAT	-0.012
%RP	+0.37

Ultrasound	
%IMF	-0.03
RE	+0.31
FAT	+0.016
%RP	-0.25

This impressive group of flush brothers by PVF New Horizon 001 were produced from an outstanding donor dam who has a progeny weaning ratio of 104 on six natural calves and a progeny yearling ratio of 106 on five head coupled with a progeny IMF ratio of 114 and a progeny ultrasound ribeye ratio of 103 on six head. This bull is from the same family as Roth Elba 1017, the 2002 National Junior Angus Show Grand Champion Heifer.



ANDORA DELIA 95 - The dam of Lots 74 through 77.

78 LaGrand New Horizon 4385
 Birth Date: 2-8-2004 Bull 14682376 Tattoo: 4385

#B/R New Design 323
 PVF New Horizon 001
 +13606093 Hyline Ellen 410

#B/R New Design 036
 B/R Ruby of Tiffany 155
 #Hyline Travel Agent
 #Hyline Ellen 9062

+GDAR SVF Russ 184B
 Broken Arrow Roth MS RUSS808
 13047380 Brokenarrow Blacklass3904-18

#GDAR Executive 727
 +GDAR Forever Lady 719
 E&B Stackler 190
 TJR B27 Blacklass V128C

A natural son of PVF New Horizon 001 produced from a dam who has served as a valued embryo donor at LaGrand Angus Ranch. This bull has individual weaning and yearling ratios of 101 and 108 respectively from a dam who records a progeny weaning ratio of 104 on four natural calves and a progeny yearling ratio of 103 on three head coupled with a progeny IMF ratio of 101 on 21 head.

BW	205-DAY	RATIO	365-DAY	RATIO
103	723	101	1357	108

Performance	
BW	+5.8
WW	+4.6
YW	+9.1
MILK	+1.7

Carcass	
CW	+1.5
MARB	-0.05
RE	+0.24
FAT	-0.011
%RP	+0.34

Ultrasound	
%IMF	-0.14
RE	+0.10
FAT	+0.004
%RP	-0.41

Five maternal sisters weaned their first calves with an average ratio of 106.

79 LaGrand New Horizon 4359
 Birth Date: 2-4-2004 Bull 14682309 Tattoo: 4359

#B/R New Design 323
 PVF New Horizon 001
 +13606093 Hyline Ellen 410

#B/R New Design 036
 B/R Ruby of Tiffany 155
 #Hyline Travel Agent
 #Hyline Ellen 9062

#+SVF GDAR 216 LTD
 Roth Lady Eraline 1575
 +13927249 Bear MTN Lady Eraline 302

#Traveler 124 GDAR
 +GDAR Forever Lady 718
 #Oneills Duke
 +Oneills Eraline 100

BW	205-DAY	RATIO	365-DAY	RATIO
86	722	101	1341	107

Performance	
BW	+3.5
WW	+5.0
YW	+9.4
MILK	+1.4

Carcass	
CW	+0.16
MARB	+0.13
RE	+0.34
FAT	-0.008
%RP	+0.28

Ultrasound	
%IMF	-0.15
RE	+0.45
FAT	+0.003
%RP	+0.11

A high growth son of PVF New Horizon 001 with individual weaning and yearling ratios of 101 and 107 respectively to rank in the top five percent among non-parent bulls for Weaning Weight EPD and in the top three percent for Yearling Weight EPD. The grandam of this bull has served as a valued embryo donor in the LaGrand program after being a many-time champion.

80 LaGrand New Horizon 4395
 Birth Date: 2-9-2004 Bull 14682382 Tattoo: 4395

#B/R New Design 323
 PVF New Horizon 001
 +13606093 Hyline Ellen 410

#B/R New Design 036
 B/R Ruby of Tiffany 155
 #Hyline Travel Agent
 #Hyline Ellen 9062

#TC Dividend 963
 Oak Ridge 6807 MS Spade 1027
 12986944 #+Oak Ridge MS 6807 Spade 985

#+Leachman Prompter
 TC Erica Eileen 6006
 #DHD Traveler 6807
 Hoff Miss Spade 3103

BW	205-DAY	RATIO	365-DAY	RATIO
105	811	113	1368	109

Performance	
BW	+4.2
WW	+5.0
YW	+8.7
MILK	+1.9

Carcass	
CW	+0.2
MARB	+0.04
RE	+0.19
FAT	-0.016
%RP	+0.36

Ultrasound	
%IMF	-0.14
RE	+0.21
FAT	+0.002
%RP	-0.11

Ranking in the top five percent for Weaning Weight EPD and in the top ten percent for Yearling Weight EPD, this bull has individual weaning and yearling ratios of 113 and 109 respectively. Two maternal sisters collect a progeny weaning ratio of 103. The grandam is a Pathfinder Dam.

LAGRAND NEW HORIZON SONS



STEVENSON PRIDE LADY 6368 - The Pathfinder dam of Lot 81.

81 LaGrand New Horizon 4434

Birth Date: 2-17-2004 Bull 14682065 Tattoo: 4434

#B/R New Design 323
PVF New Horizon 001
+13606093 Hyline Ellen 410

#B/R New Design 036
B/R Ruby of Tiffany 155
#Hyline Travel Agent
#Hyline Ellen 9062

#Basin Ambush 3905 (FR)
Stevenson Pride Lady 6368
#13036393 Stevenson Pride Lady 4066

#Paramont Ambush 2172
Basin Heather Bloom 48C (R)
#Basin Rainmaker 2844
+Stevenson Pride Lady 353D

The natural son from the
\$42,000 second top-selling
cow of the 2004 LaGrand Sale to Fluharty Farms LLC of Texas.

The Pathfinder Dam of this bull has a progeny birth ratio of 97 coupled with weaning and yearling ratios of 107 and 106 respectively on four natural calves and she has produced a multitude of successful champion progeny.

BW	205-DAY	RATIO	365-DAY	RATIO
85	692	97	1180	94

Performance	
BW	+1.5
WW	+41
YW	+75
MILK	+19
Carcass	
CW	+7
MARB	+0.1
RE	+0.15
FAT	+0.004
%RP	+0.27
Ultrasonically	
%IMF	+0.05
RE	+0.12
FAT	+0.10
%RP	+0.33

82 LaGrand New Horizon 4433

Birth Date: 2-16-2004 Bull 14682064 Tattoo: 4433

#B/R New Design 323
PVF New Horizon 001
+13606093 Hyline Ellen 410

#B/R New Design 036
B/R Ruby of Tiffany 155
#Hyline Travel Agent
#Hyline Ellen 9062

Whitestone Precision H141
B&B Zara 506
13910220 Koupal Ruth 506

#GAR Precision 1680
+Rita 3X11 of Rita OFB4 EXT
#GT Maximum
#Beefland Zara K950

A blending of the proven
genetics of PVF New
Horizon 001 and Whitestone Precision H141.

The dam of this bull was bred in the Koupal herd where the third dam earned Pathfinder status.

BW	205-DAY	RATIO	365-DAY	RATIO
84	691	97	1189	95

Performance	
BW	+1.6
WW	+46
YW	+86
MILK	+13
Carcass	
CW	+9
MARB	+0.09
RE	+0.30
FAT	+0.006
%RP	+0.26
Ultrasonically	
%IMF	+0.20
RE	+0.36
FAT	+0.008
%RP	+0.43



SLEEP EASY MODEL OF IAR 609 - The dam of Lot 85.

83 LaGrand New Horizon 4448

Birth Date: 2-20-2004 Bull 14682082 Tattoo: 4448

#B/R New Design 323
PVF New Horizon 001
+13606093 Hyline Ellen 410

#B/R New Design 036
B/R Ruby of Tiffany 155
#Hyline Travel Agent
#Hyline Ellen 9062

#Krugerrand of Donamere 490
Bon View Blkdb Progress 798
13077338 Bon View Blkdb Progress 1054

#CH Stacker 7040
Donamere Bachel Beauty 288
#TC Dividend 963
Bon View Blkdb Progress 115

This bull earned individual
weaning and yearling ratios

BW	205-DAY	RATIO	365-DAY	RATIO
102	839	117	1399	111

of 117 and 111 respectively from a dam with a progeny weaning ratio of 110 and a progeny yearling ratio of 105 on three natural calves carrying on a longtime established family from the Bon View Program.

This bull has three maternal sisters in production who weaned their first calves with an average ratio of 106.

Performance	
BW	+4.6
WW	+53
YW	+93
MILK	+20
Carcass	
CW	+8
MARB	+0.04
RE	+0.29
FAT	-0.020
%RP	+0.44
Ultrasonically	
%IMF	+0.25
RE	+0.16
FAT	+0.014
%RP	+0.13

84 LaGrand New Horizon 4532

Birth Date: 3-18-2004 Bull 14686250 Tattoo: 4532

#B/R New Design 323
PVF New Horizon 001
+13606093 Hyline Ellen 410

#B/R New Design 036
B/R Ruby of Tiffany 155
#Hyline Travel Agent
#Hyline Ellen 9062

#Famous 7001
Roth Blkdb Progress 2667
+14186300 Bon View Blkdb Progress 798

#SAF Fame
TK Karen 1369
#Krugerrand of Donamere 490
Bon View Blkdb Progress 1054

This high-performing son of
PVF New Horizon 001 has

BW	205-DAY	RATIO	365-DAY	RATIO
93	790	109	1310	104

an individual weaning ratio of 109 produced as the first calf from a dam who is a maternal sister to Lot 83.
The grandam of this bull has served in the embryo program at LaGrand Angus Ranch.

Performance	
BW	+4.1
WW	+49
YW	+88
MILK	+19
Carcass	
CW	+10
MARB	+0.12
RE	+0.32
FAT	+0.014
%RP	+0.40
Ultrasonically	
%IMF	+0.18
RE	+0.27
FAT	+0.010
%RP	+0.24

85 LaGrand 2617 4310

Birth Date: 1-27-2004 Bull +14682189 Tattoo: 4310

#B/R New Design 323
La Grand 2617
+14141828 +Bear MTN Forever Lady 601

#B/R New Design 036
B/R Ruby of Tiffany 155
#PAPA Equator 2928
#Blackcap Lady 384 GDAR

#+GAR Sleep Easy 1009
Sleep Easy Model of IAR 609
+12764620 #Premier Model 89

#Tehama Bando 155
Blacklass GAR 103
Premier Power Drive 7886B
BH Model 85

A member of the exciting
first calf crop by the
\$25,000 top-selling Lot 1 bull of the 2003 LaGrand bull sale to Belle Point Ranch.

The donor dam of this bull has a progeny weaning ratio of 110 on four natural calves and a progeny yearling ratio of 106 on three head coupled with a progeny IMF ratio of 104 on two head.

BW	205-DAY	RATIO	365-DAY	RATIO
82	680	ET	1168	ET

Performance	
BW	+2.4
WW	+31
YW	+62
MILK	+23
Ultrasonically	
%IMF	+0.23
RE	+0.24
FAT	+0.001
%RP	+0.08



LAGRAND 2617 - The sire of Lot 85.

LAGRAND NEW DESIGN BULLS



BAAR LAGRAND SURESHOT 1192 - The sire of Lots 86, 87 and 88.

86 LaGrand Sureshot 4424

Birth Date: 2-14-2004 Bull 14682047 Tattoo: 4424

#B/R New Design 323
BAAR LaGrand Sureshot 1192
+14084551 HR Wendy 618

#B/R New Design 036
B/R Ruby of Tiffany 155
#Bon View Bando 598
+HR Wendy 402

#+Krugerrand Merger 34 (FR)
North Fork Formera 48
+13821288 SVF Rachel 150D

#Krugerrand of Donamere 490
Ankony 5G00 Blackbird GC017
#N Bar Emulation EXT
+SVF Rachel 171B

Blending to the noted Rachel and Wendy families by the LaGrand herd sire, BAAR LaGrand Sureshot 1192.

The dam of this bull has progeny weaning and yearling ratios of 102 and 106 respectively on two calves.

BW	205-DAY	RATIO	365-DAY	RATIO
87	717	100	1346	107

Performance	
BW	+2.0
VW	+43
YW	+85
MILK	+25

Ultrasound	
%IMF	1.08
RE	1.37
FAT	1.003
%RP	1.15

87 LaGrand Sureshot 4428

Birth Date: 2-15-2004 Bull 14682053 Tattoo: 4428

#B/R New Design 323
BAAR LaGrand Sureshot 1192
+14084551 HR Wendy 618

#B/R New Design 036
B/R Ruby of Tiffany 155
#Bon View Bando 598
+HR Wendy 402

+GDAR SVF Traveler 228D
Toebben Matilda 125
13837653 Stone Gate Matilda 128

#Traveler 124 GDAR
+GDAR Forever Lady 718
#B/R New Design 323
Stone Gate Matilda 1244

This son of BAAR LaGrand Sureshot 1192 features a tabulation stacked with proven carcass genetics and descends from a grandam who was a feature of past Toebben Triple T sale in Kentucky.

BW	205-DAY	RATIO	365-DAY	RATIO
53	695	97	1329	106

Performance	
BW	1.19
VW	1.41
YW	1.75
MILK	1.21

Ultrasound	
%IMF	1.05
RE	1.42
FAT	1.001
%RP	1.72

88 LaGrand Sureshot 4455

Birth Date: 2-21-2004 Bull 14682091 Tattoo: 4455

#B/R New Design 323
BAAR LaGrand Sureshot 1192
+14084551 HR Wendy 618

#B/R New Design 036
B/R Ruby of Tiffany 155
#Bon View Bando 598
+HR Wendy 402

#Basin Max 602C
Roth Pride Lady 078
13559613 #Stevenson Pride Lady 6368

#GT Maximum
#Basin Eline Erica 315U
#Basin Ambush 3905 (FR)
Stevenson Pride Lady 4066

A grandson of the LaGrand foundation Pathfinder Dam, Stevenson Pride Lady 6368 who was the \$42,000 second top-selling cow of the 2004 LaGrand Fall Sale.

A maternal sister weaned her first calf with a ratio of 104.

BW	205-DAY	RATIO	365-DAY	RATIO
89	662	91	1273	100

Performance	
BW	+7
VW	+35
YW	+76
MILK	+22

Ultrasound	
%IMF	1.14
RE	1.10
FAT	1.013
%RP	1.15



JR FOREVER 3996 - The dam of Lots 89 and 90.

89 LaGrand New Design 4820

Birth Date: 1-8-2004 Bull +14795383 Tattoo: 4820

BW	205-DAY	RATIO	365-DAY	RATIO
N/A	N/A	N/A	1179	ET

Ultrasound	
%IMF	1.16
RE	1.21
FAT	1.008
%RP	1.37

90 LaGrand New Design 4802

Birth Date: 1-12-2004 Bull +14795382 Tattoo: 4802

BW	205-DAY	RATIO	365-DAY	RATIO
N/A	N/A	N/A	1179	ET

Performance	
BW	1.17
VW	1.41
YW	1.72
MILK	1.17

#B/R New Design 036
B/R New Design 323
#11928774 B/R Ruby of Tiffany 155

#VDAR New Trend 315
B/R Blackcap Empress 76
VDAR Pine Drive 251
Tiffany BR

#Rockn D Ambush 1531
JR Forever 3996
12871136 #+JR Forever 286D

These flush brothers offer a concentration of high marbling genetics sired by B/R New Design 323 descending from a Pathfinder third dam who is a flush sister to JR Juice 2005.

Flush sisters to these bulls were featured in the 2005 National Western Foundation Female Sale.

BW	205-DAY	RATIO	365-DAY	RATIO
86	682	ET	1092	ET

Carcass	
CW	1.1
MARB	1.47
RE	1.45
FAT	1.039
%RP	1.94

Ultrasound	
%IMF	1.25
RE	1.09
FAT	1.006
%RP	1.43

91 LaGrand New Design 4245

Birth Date: 1-20-2004 Bull 14682242 Tattoo: 4245

#VDAR New Trend 315
B/R New Design 036
#11418151 B/R Blackcap Empress 76

#AAR New Trend
#VDAR Lucy 704
#K&K Top Gun
+QLC A70 Blkcp Empress E43T

+North Fork Extra 6008
North Fork Barbara 8162
#13132529 Gibb Barbara 3317

This son of the Pathfinder Sire, B/R New Design 036

was produced from a Pathfinder Dam who records a progeny weaning ratio of 106 on five calves and a progeny yearling ratio of 102 on four head. The grandam was a prolific embryo donor.

BW	205-DAY	RATIO	365-DAY	RATIO
92	673	94	1283	102

Performance	
BW	+3.2
VW	+37
YW	+78
MILK	+26

Ultrasound	
%IMF	1.15
RE	1.18
FAT	1.011
%RP	1.14



LAGRAND PRIDE LADY 3045 - Maternal sister to the dam of Lot 88.

LAGRAND NEW TREND INFLUENCE



LAGRAND NEUTRON 3165 - Lot 93

Lot 92

LaGrand Neutron 3154

Birth Date: 7-31-2003 Bull +14642762 Tattoo: 3154

BW	205-DAY	RATIO	365-DAY	RATIO
85	587	ET	1136	ET

Ultrasound	
%IMF	+1.12
RE	+1.78
FAT	-1.003
%RP	+1.64

Lot 93

LaGrand Neutron 3165

Birth Date: 8-6-2003 Bull +14642766 Tattoo: 3165

BW	205-DAY	RATIO	365-DAY	RATIO
87	699	ET	1253	ET

Performance	
BW	+3.6
WW	+5.3
YW	+9.8
MILK	+20

Carcass	
CW	+20
MARB	+16
RE	+35
FAT	-1.002
%RP	+1.15

Ultrasound	
%IMF	+1.12
RE	+1.78
FAT	-1.003
%RP	+1.64

#+SAF Neutron
SA Neutron 377
#12760345 #SA Queen Susan 102

#GAR Precision 1680
GAR Precision 2445
+12548703 GAR Pierre 2511

#VDAR New Trend 315
SAF Duchess 9029
#+SAF Power Fix
SA Queen Susan 910

#Tehama Bando 155
9J9 GAR 856
#GDAR Rito 596 LT
Finks 8132 of 68 Hoss

A pair of flush brothers produced in the embryo program at LaGrand Angus Ranch by the high-performance Pathfinder Sire, SA Neutron 377 from a donor dam by the elite carcass sire, GAR Precision 1680.

The dam of these bulls has progeny weaning and yearling ratios of 107 and 102 respectively on four natural calves coupled with a progeny IMF ratio of 102 and a progeny ultrasound ribeye ratio of 106 on 27 head.

Lot 94

LaGrand Neutron 4172

Birth Date: 1-13-2004 Bull +14694251 Tattoo: 4172

BW	205-DAY	RATIO	365-DAY	RATIO
92	610	ET	1151	ET

Performance	
BW	+3.3
WW	+5.0
YW	+9.2
MILK	+17

Carcass	
CW	+19
MARB	+11
RE	+27
FAT	+1.005
%RP	+1.0

Ultrasound	
%IMF	+1.01
RE	+1.52
FAT	+1.005
%RP	+1.48

#+SAF Neutron
SA Neutron 377
#12760345 #SA Queen Susan 102

#N Bar Emulation EXT
Sir Wms Lucy 40X8
13008618 #Basin Lucy 340X

#VDAR New Trend 315
SAF Duchess 9029
#+SAF Power Fix
SA Queen Susan 910

#Emulation N Bar 5522
N Bar Primrose 2424
#Rambo 465T of JRS
Basin Lucy 303

This son of the high-performance sire, SA Neutron 377 was produced in the embryo program at LaGrand Angus Ranch from a donor dam who records a progeny weaning ratio of 105 on three natural calves and a progeny yearling ratio of 109 on one head.

A maternal sister weaned her first two calves with an average ratio of 112.



LAGRAND NEW TREND 4846 - Lot 95

Lot 95

LaGrand New Trend 4846

Birth Date: 2-28-2004 Bull +14882966 Tattoo: 4846

#VDAR Shoshone 548 #Schearbrook Shoshone

AAR New Trend #9958634 Donna AAR 74

VDAR Polly 308
#Candolier Forever 376
Donna 244 GDAR

Basin Sensation 259D
CW Rosella Eileenmere 623
12659344 Rosella Eileenmere 421

Gardens Sensation 039 S1 (R)
Basin Heather Bloom 9712
#N Bar Emulation EXT
CW Rosella Eileenmere 214

Performance	
BW	+3.7
WW	+3.7
YW	+6.7
MILK	+22

Carcass	
CW	+6
MARB	+0.8
RE	+23
FAT	+1.010
%RP	+1.08

Ultrasound	
%IMF	+1.05
RE	+1.69
FAT	+1.008
%RP	+1.74

This son of the longtime high maternal Pathfinder Sire AAR New Trend was produced from a donor dam who has a progeny IMF ratio of 101 and a progeny ultrasound ribeye ratio of 104 on 21 head.



Laura Pankratz, taming the big cats!



SA NEUTRON 377 - REFERENCE SIRE F

Lot F

SA Neutron 377

Birth Date: 1-12-1997 Bull #12760345 Tattoo: 377

#VDAR New Trend 315
SAF Neutron #11747039 SAF Duchess 9029

#AAR New Trend
#VDAR Lucy 704
#Traveler 1148 GDAR
#Fairdales Duchess 247

#+SAF Power Fix
SA Queen Susan 102
#11700210 SA Queen Susan 910

#+Brost Power Drive
Pride Queen T 4155
#+Oneills Renovator
Queen Susan 90

Performance	
BW	+4.3
WW	+6.3
YW	+11.8
MILK	+16

Carcass	
CW	+26
MARB	+13
RE	+37
FAT	+0.02
%RP	+0.6

Ultrasound	
%IMF	-0.6
RE	+71
FAT	+0.020
%RP	+3.2

FOR REFERENCE ONLY.

Featuring sons of this Genex/CRI high-performance Pathfinder Sire who ranks in the top one percent among current sires for Weaning Weight EPD, Yearling Weight EPD and Ultrasound Ribeye Area EPD.

This proven sire adds additional length and performance to his progeny and he was produced from a Pathfinder Dam who served as a foundation donor in the Gallagher program.

LAGRAND PRECISION H141 SONS



LAGRAND H141 PRECISION H434 - Lot 113.

Lot 110 LaGrand H141 Precision H408
 Birth Date: 1-2-2004 Bull +14743553 Tattoo: H408

BW	205-DAY	RATIO	365-DAY	RATIO
102	717	ET	1304	ET

Ultrasound		
%IMF	RE	FAT
-1.04	+1.60	-1.004
Ultrasound		
%RP	+1.40	

Lot 111 LaGrand H141 Precision H410
 Birth Date: 1-3-2004 Bull +14743555 Tattoo: H410

BW	205-DAY	RATIO	365-DAY	RATIO
80	727	ET	1281	ET

Ultrasound		
%IMF	RE	FAT
+1.01	+1.60	+1.001
Ultrasound		
%RP	+1.51	

Lot 112 LaGrand H141 Precision H432
 Birth Date: 1-6-2004 Bull +14743564 Tattoo: H432

BW	205-DAY	RATIO	365-DAY	RATIO
90	763	ET	1350	ET

Ultrasound		
%IMF	RE	FAT
+1.08	+1.63	+1.017
Ultrasound		
%RP	+1.14	

Lot 113 LaGrand H141 Precision H434
 Birth Date: 1-6-2004 Bull +14743566 Tattoo: H434

#GAR Precision 1680 #Tehama Bando 155
 Whitestone Precision H141 9J9 GAR 856
 12527924 +Rita 3X11 of Rita OFB4 EXT #N Bar Emulation EXT
 +Rita OFB4 of 5H11 Fullback

#VDAR New Trend 315 #AAR New Trend
 Jolly R Forever 117E #VDAR Lucy 704
 +12327588 +Jolly R Forever 2008 #Candolier Forever 376
 MG S Black Diamond

BW	205-DAY	RATIO	365-DAY	RATIO
100	729	ET	1308	ET

Performance		
BW	WW	YW
+2.5	+4.4	+7.9
Carcase		
CW	MARB	FAT
+1.7	+1.23	+1.011
Ultrasound		
%IMF	RE	FAT
+1.01	+1.78	+1.015
Ultrasound		
%RP	+1.56	

This impressive flush of full brothers are sired by the rare and valuable Whitestone Precision H141 who has the highest Ultrasound Ribeye Area EPD and the third highest Ultrasound Percent Retail Product EPD among proven sires, earning these bulls an Ultrasound Ribeye EPD which ranks in the top two percent among non-parent bulls and an ultrasound Ribeye Area EPD which ranks in the top five percent.

The donor dam of these bulls has an impressive progeny weaning ratio of 117 and a progeny yearling ratio of 109 on five natural calves. The grandam of these bulls has the distinction of being a flush sister to the high marbling and high maternal Pathfinder Sire, JR Juice 2005.



LAGRAND FOREVER 4861 - Maternal sister to Lots 110-113 who sold for \$6,000 to Chip Carroll, Owasso, Oklahoma.

Lot 114 LaGrand H141 Precision 4069
 Birth Date: 1-1-2004 Bull 14687368 Tattoo: 4069

#GAR Precision 1680 #Tehama Bando 155
 Whitestone Precision H141 9J9 GAR 856
 12527924 +Rita 3X11 of Rita OFB4 EXT #N Bar Emulation EXT
 +Rita OFB4 of 5H11 Fullback

#B/R New Design 036 #VDAR New Trend 315
 Roth Polly 2101 B/R Blackcap Empress 76
 14134894 +Roth Polly 9509 #VDAR Bando 701
 +VDAR Polly 4013

BW	205-DAY	RATIO	365-DAY	RATIO
86	717	100	1351	107

Ranking in the top two percent among non-parent bulls for Ultrasound Ribeye Area EPD and in the top three percent for Ultrasound Percent Retail Product EPD with a Yearling Weight EPD in the top four percent, this unique individual is sired by the rare and valuable Whitestone Precision H141 from a dam by the carcass trait Pathfinder Sire, B/R New Design 036. This bull is from the noted Polly family.

Performance		
BW	WW	YW
+2.9	+4.3	+9.2
Carcase		
CW	MARB	FAT
+1.9	+1.26	+1.001
Ultrasound		
%IMF	RE	FAT
+1.11	+1.93	+1.015
Ultrasound		
%RP	+1.57	

Lot 115 LaGrand H141 Precision 4020
 Birth Date: 1-4-2004 Bull 14687359 Tattoo: 4020

#GAR Precision 1680 #Tehama Bando 155
 Whitestone Precision H141 9J9 GAR 856
 12527924 +Rita 3X11 of Rita OFB4 EXT #N Bar Emulation EXT
 +Rita OFB4 of 5H11 Fullback

#+SAF 598 Bando 5175 #Bon View Bando 598
 LaGrand Blackclass 2824 +SAF Royal Lass 1002
 +14240162 +GAR Ambush 1175 #Paramont Ambush 2172
 +GAR Bando 09

BW	205-DAY	RATIO	365-DAY	RATIO
86	751	105	1389	110

This balanced EPD herd sire prospect combines a breed average Birth Weight EPD with both a Yearling Weight EPD and an Ultrasound Ribeye Area EPD in the top two percent among non-parent bulls along with an Ultrasound Percent Retail Product EPD that ranks in the top five percent. This bull earned an individual weaning ratio of 105 and an individual yearling ratio of 110 as the first calf from a dam whose flush brothers highlighted the 2003 LaGrand Bull Sale from the same Blackclass family that produced GAR Sleep Easy 1009.

Performance		
BW	WW	YW
+2.4	+4.9	+9.8
Carcase		
CW	MARB	FAT
+1.7	+1.23	+1.004
Ultrasound		
%IMF	RE	FAT
+1.01	+1.76	+1.002
Ultrasound		
%RP	+1.54	

Lot 116 LaGrand H141 Precision 4115
 Birth Date: 1-5-2004 Bull +14743525 Tattoo: 4115

#GAR Precision 1680 #Tehama Bando 155
 Whitestone Precision H141 9J9 GAR 856
 12527924 +Rita 3X11 of Rita OFB4 EXT #N Bar Emulation EXT
 +Rita OFB4 of 5H11 Fullback

#N Bar Emulation EXT #Emulation N Bar 5522
 Diablo Echo 157 N Bar Primrose 2424
 +13274166 Diablo Echo 774 Sky High King 620
 Tehama of DP B77

BW	205-DAY	RATIO	365-DAY	RATIO
110	662	ET	1212	ET

A balanced EPD herd sire prospect by the rare and valuable Whitestone Precision H141 combining a very moderate Birth Weight EPD in the lowest fifteen percent among non-parent bulls with an Ultrasound Ribeye Area EPD in the top two percent and an Ultrasound Retail Product EPD in the top five percent.

The donor dam of this bull has a progeny IMF ratio of 131 on one head.

Performance		
BW	WW	YW
+1.5	+4.2	+7.7
Carcase		
CW	MARB	FAT
+1.11	+1.13	+1.019
Ultrasound		
%IMF	RE	FAT
+1.05	+1.56	+1.002
Ultrasound		
%RP	+1.53	

Lot 117 LaGrand H141 Precision 4032
 Birth Date: 1-6-2004 Bull 14687362 Tattoo: 4032

#GAR Precision 1680 #Tehama Bando 155
 Whitestone Precision H141 9J9 GAR 856
 12527924 +Rita 3X11 of Rita OFB4 EXT #N Bar Emulation EXT
 +Rita OFB4 of 5H11 Fullback

#Bon View New Design 1407 #B/R New Design 036
 Lagrand Blackbird 2090 Bon View Pride 664
 14304282 +North Fork Blackbird 9046 #Sitz Traveler 9929
 +North Fork Blackbird 7120

BW	205-DAY	RATIO	365-DAY	RATIO
52	765	107	1370	109

Offering one of the most unique and valuable EPD spreads of the entire LaGrand calf crop, this bull ranks in the lowest one percent among non-parent bulls for Birth Weight EPD with a Yearling Weight EPD in the top three percent and an Ultrasound Ribeye Area EPD in the top one percent along with an Ultrasound Percent Retail Product EPD in the top three percent.

This bull combines an individual birth ratio of 67 with individual weaning and yearling ratios of 107 and 109 respectively by the rare and valuable Whitestone Precision H141, produced as the first calf from a dam by Bon View New Design 1407.

Performance		
BW	WW	YW
-2.1	+4.7	+9.4
Carcase		
CW	MARB	FAT
+1.5	+1.28	+1.003
Ultrasound		
%IMF	RE	FAT
+1.26	+1.74	+1.023
Ultrasound		
%RP	+1.37	

LAGRAND PRECISION H141 SONS



LAGRAND H141 PRECISION 3141 - Lot 118



LAGRAND H141 PRECISION 3142 - Lot 119

118 LaGrand H141 Precision 3141
 Birth Date: 12-17-2003 Bull +14641810 Tattoo: 3141

BW	205-DAY	RATIO	365-DAY	RATIO
100	634	ET	1223	ET

Ultrasound	
%IMF	-1.01
RE	+1.44
FAT	-1.008
%RP	+1.45

119 LaGrand H141 Precision 3142
 Birth Date: 12-19-2003 Bull +14641811 Tattoo: 3142

BW	205-DAY	RATIO	365-DAY	RATIO
85	690	ET	1255	ET

Ultrasound	
%IMF	-1.02
RE	+1.21
FAT	+1.009
%RP	-1.10

120 LaGrand H141 Precision 3144
 Birth Date: 12-20-2003 Bull +14641812 Tattoo: 3144

BW	205-DAY	RATIO	365-DAY	RATIO
106	754	ET	1332	ET

Ultrasound	
%IMF	+1.02
RE	+1.41
FAT	+1.003
%RP	+1.07

121 LaGrand H141 Precision 4007
 Birth Date: 1-2-2004 Bull +14682048 Tattoo: 4007

BW	205-DAY	RATIO	365-DAY	RATIO
N/A	762	ET	1319	ET

Ultrasound	
%IMF	-1.06
RE	+1.39
FAT	+1.0
%RP	+1.14

122 LaGrand H141 Precision 4008
 Birth Date: 1-3-2004 Bull +14682051 Tattoo: 4008

BW	205-DAY	RATIO	365-DAY	RATIO
99	704	ET	1211	ET

Ultrasound	
%IMF	+1.11
RE	+1.36
FAT	+1.001
%RP	+1.32

123 LaGrand H141 Precision 4022
 Birth Date: 1-4-2004 Bull +14687360 Tattoo: 4022

#GAR Precision 1680
 Whitestone Precision H141
 12527924 +Rita 3X11 of Rita OFB4 EXT

#Tehama Bando 155
 9J9 GAR 856
 #N Bar Emulation EXT
 +Rita OFB4 of 5H11 Fullback

+GDAR SVF Russ 184B
 Broken Arrow Wendy 038
 +13608172 HR Wendy 618

#GDAR Executive 727
 +GDAR Forever Lady 719
 #Bon View Bando 598
 +HR Wendy 402

BW	205-DAY	RATIO	365-DAY	RATIO
97	707	ET	1235	ET

Performance	
BW	+2.8
WW	+1.49
MILK	+1.94
YW	+1.18

Carcass	
CW	+1.12
MARB	+1.07
RE	+1.21
FAT	-1.005
%RP	+1.15

Ultrasound	
%IMF	+1.01
RE	+1.48
FAT	+1.006
%RP	+1.41

A group of high-performance flushmates by the rare and valuable Whitestone Precision H141 from the high-performance Wendy family. These bulls rank in the top three percent among non-parent bulls for Yearling Weight EPD from a donor dam who records a progeny IMF ratio of 114 on one head.

124 LaGrand H141 Precision 4001
 Birth Date: 1-1-2004 Bull 14682036 Tattoo: 4001

#GAR Precision 1680
 Whitestone Precision H141
 12527924 +Rita 3X11 of Rita OFB4 EXT

#Tehama Bando 155
 9J9 GAR 856
 #N Bar Emulation EXT
 +Rita OFB4 of 5H11 Fullback

#+SVF GDAR 216 LTD
 Roth Wendy 1998
 +14137148 +Double Bar Wendy 508-0100

#Traveler 124 GDAR
 +GDAR Forever Lady 718
 #CH 054 Rito 0100
 KMR Wendy 508

BW	205-DAY	RATIO	365-DAY	RATIO
79	735	103	1253	100

This son of the rare and valuable Whitestone Precision H141 from the Wendy family combines a below breed average Birth Weight EPD with a Weaning Weight EPD and a Yearling Weight EPD in the top three percent among non-parent bulls along with an Ultrasound Ribeye Area EPD in the top five percent and an Ultrasound Percent Retail Product EPD in the top ten percent. This bull balances an individual birth ratio of 97 with an individual weaning ratio of 103.

Performance	
BW	+1.9
WW	+52
YW	+1.94
MILK	+24

Carcass	
CW	+1.15
MARB	+1.18
RE	+1.27
FAT	+1.000
%RP	+1.11

Ultrasound	
%IMF	+1.0
RE	+1.39
FAT	+1.009
%RP	+1.53

125 LaGrand H141 Precision 4042
 Birth Date: 1-7-2004 Bull 14746387 Tattoo: 4042

#GAR Precision 1680
 Whitestone Precision H141
 12527924 +Rita 3X11 of Rita OFB4 EXT

#Tehama Bando 155
 9J9 GAR 856
 #N Bar Emulation EXT
 +Rita OFB4 of 5H11 Fullback

#Bon View Bando 598
 Roth Wendy 1993
 +14146966 +Double Bar Wendy 508-0100

#Tehama Bando 155
 #Bon View Dora 56
 #CH 054 Rito 0100
 KMR Wendy 508

BW	205-DAY	RATIO	365-DAY	RATIO
82	767	107	1321	105

This intriguing prospect earned individual weaning and yearling ratios of 107 and 105 respectively sired by the rare and valuable Whitestone Precision H141 to rank in the top three percent among non-parent bulls for Yearling Weight EPD and in the top four percent for Weaning Weight EPD. This bull was produced as the first calf from a dam who is a product of the embryo program at LaGrand Angus Ranch.

Performance	
BW	+1.6
WW	+51
YW	+1.95
MILK	+28

Carcass	
CW	+1.13
MARB	+1.17
RE	+1.17
FAT	-1.005
%RP	+1.08

Ultrasound	
%IMF	-1.02
RE	+1.61
FAT	-1.001
%RP	+1.48



LAGRAND H141 PRECISION 4008 - Lot 122



LAGRAND H141 PRECISION 4022 - Lot 123

H141 SONS

Lot 126 LaGrand H141 Precision 4039

Birth Date: 1-7-2004 Bull 14687364 Tattoo: 4039

#GAR Precision 1680 #Tehama Bando 155
Whitestone Precision H141 9J9 GAR 856
12527924 +Rita 3X11 of Rita 0FB4 EXT #N Bar Emulation EXT
+Rita 0FB4 of 5H11 Fullback

#B/R New Design 323 #B/R New Design 036
LaGrand Blackclass 241 B/R Ruby of Tiffany 155
+14252839 Broken Arrow Roth MS RUSS808 +GDAR SVF Russ 184B
Brokenarrow Blackclass3904-18

A balanced EPD herd sire prospect ranking in the top two percent among non-parent bulls for Yearling Weight EPD coupled with below breed average Birth Weight EPD. This bull has a moderate individual birth ratio of 96 combined with individual weaning and yearling ratios of 110 and 112 respectively produced as the first calf of a dam by the longtime high marbling leader, B/R New Design 323.

BW	205-DAY	RATIO	365-DAY	RATIO
78	787	110	1408	112

Performance	
BW	+14
VW	+50
YW	+97
MILK	+24

Carcass	
CW	+6
MARB	+26
RE	+33
FAT	+0.11
%RP	+41

Ultrasound	
%IMF	+0.07
RE	+49
FAT	+0.01
%RP	+49

Lot 127 LaGrand H141 Precision 4040

Birth Date: 1-7-2004 Bull 14687365 Tattoo: 4040

#GAR Precision 1680 #Tehama Bando 155
Whitestone Precision H141 9J9 GAR 856
12527924 +Rita 3X11 of Rita 0FB4 EXT #N Bar Emulation EXT
+Rita 0FB4 of 5H11 Fullback

#B/R New Design 323 #B/R New Design 036
LaGrand Pearlstone 2502 B/R Ruby of Tiffany 155
+14252843 Broken Arrow Roth MS RUSS805 +GDAR SVF Russ 184B
Broken Arrow MS Traveler3262

This seven-eighths brother to Lot 126 is sired by the rare and valuable Whitestone Precision H141 from a dam backed by B/R New Design 323 and GDAR SVF Russ 184B. This bull balances an individual birth ratio of 88 with individual weaning and yearling ratios of 115 and 111 respectively to rank in the lowest ten percent among non-parent bulls for Birth Weight EPD coupled with both a Yearling Weight EPD and an Ultrasound Ribeye Area EPD in the top two percent and an Ultrasound Percent Retail Product EPD in the top three percent.

BW	205-DAY	RATIO	365-DAY	RATIO
71	825	115	1395	111

Performance	
BW	+2
VW	+52
YW	+97
MILK	+23

Carcass	
CW	+6
MARB	+26
RE	+33
FAT	+0.11
%RP	+41

Ultrasound	
%IMF	+0.07
RE	+90
FAT	+0.015
%RP	+60

Lot 128 DH LaGrand Precision 363P

Birth Date: 1-9-2004 Bull 14766194 Tattoo: 363P

#GAR Precision 1680 #Tehama Bando 155
Whitestone Precision H141 9J9 GAR 856
12527924 +Rita 3X11 of Rita 0FB4 EXT #N Bar Emulation EXT
+Rita 0FB4 of 5H11 Fullback

#JLB Exacto 416 #GAR Precision 1680
Roth Barbara 0433 +Brost Burgess 041
+13657708 Gibb Barbara 3317 #AAR New Trend
#GAF Barbara 8843

A linebred descendant of GAR Precision 1680 ranking in the top one percent among non-parent bulls for Ultrasound Ribeye Area EPD and Ultrasound Percent Retail Product EPD. This son of the rare and valuable Whitestone Precision H141 was produced from a dam who was a product of the embryo program at LaGrand Angus Ranch.

BW	205-DAY	RATIO	365-DAY	RATIO
95	782	95	1275	99

Performance	
BW	+2.2
VW	+39
YW	+84
MILK	+23

Carcass	
CW	+14
MARB	+15
RE	+37
FAT	+0.000
%RP	+24

Ultrasound	
%IMF	+0.07
RE	+70
FAT	+0.016
%RP	+87

Lot 129 LaGrand H141 Precision 4234

Birth Date: 1-19-2004 Bull 14687372 Tattoo: 4234

#GAR Precision 1680 #Tehama Bando 155
Whitestone Precision H141 9J9 GAR 856
12527924 +Rita 3X11 of Rita 0FB4 EXT #N Bar Emulation EXT
+Rita 0FB4 of 5H11 Fullback

#PS Power Play (GDF) #Early Sunset Emulous 60E
Twin Oaks PP Blackcap 8062 PS Menteith Blanche 205
11751469 Twin Oaks Blackcap 5828 #+PS High Pockets
Twin Oaks Princess Janet

Another son of the now-deceased Whitestone Precision H141 who has the highest Ultrasound Ribeye Area EPD and third highest Ultrasound Percent Retail Product EPD. This bull has three maternal sisters who post a collective progeny weaning ratio of 105.

BW	205-DAY	RATIO	365-DAY	RATIO
98	618	91	1092	98

Performance	
BW	+2.2
VW	+33
YW	+70
MILK	+14

Carcass	
CW	+7
MARB	+11
RE	+12
FAT	+0.012
%RP	+08

Ultrasound	
%IMF	+0
RE	+28
FAT	+0.001
%RP	+37

REFERENCE SIRES



CA FUTURE DIRECTION 5321 - Reference Sire H

Lot H CA Future Direction 5321

Birth Date: 2-16-1995 Bull 12493607 Tattoo: 5321

#Tehama Bando 155 #Band 234 of Ideal 3163
GAR Precision 1680 Tehama Blackcap G373
#11520398 9J9 GAR 856 #Rito 9J9 of B156 7T26
Blackbird GAR 833

#+SAF Power Fix #+Brost Power Drive
CA Miss Power Fix 308 Pride Queen T 4155
12054694 CA Lady Eight 1015 #Rito 8E8 of 5H11 Traveler
CA Actress 9015

FOR REFERENCE ONLY.

Featuring sons of this Genex/CRI ultrasound leader who has no equal among proven sires for combining IMF EPD, Ultrasound Ribeye EPD and Ultrasound Percent Retail Product EPD. This unique sire also excels in calving-ease genetics and he is sired by GAR Precision 1680 from a dam who was the \$80,000 top-selling female of the first Genex/CRI Influence Sale.

Performance	
BW	+6
VW	+36
YW	+72
MILK	+28

Carcass	
CW	+26
MARB	+34
RE	+62
FAT	+0.009
%RP	+31

Ultrasound	
%IMF	+70
RE	+87
FAT	+0.013
%RP	+90

Lot T Twin Valley Precision E161 (FR)

Birth Date: 5-16-1995 Bull #12346200 Tattoo: E161

#Tehama Bando 155 #Band 234 of Ideal 3163
GAR Precision 1680 Tehama Blackcap G373
#11520398 9J9 GAR 856 #Rito 9J9 of B156 7T26
Blackbird GAR 833

#SS Traveler 6T6 #QAS Traveler 23-4
WCC Blackcap C9 (R) #SS Miss Power Play 4A4
+11911768 Premier Blackcap 6276A (R) +Brusco
Premier Lady Blackcap 2861U

FOR REFERENCE ONLY.

Featuring sons of this now-deceased Genex/CRI Pathfinder Sire who combines elite performance and carcass genetics in one package. This very popular sire is responsible for a long list of top-selling individuals and numerous champions throughout the breed.

Performance	
BW	+3.0
VW	+41
YW	+91
MILK	+22

Carcass	
CW	+24
MARB	+11
RE	+57
FAT	-0.007
%RP	+44

Ultrasound	
%IMF	+31
RE	+69
FAT	-0.001
%RP	+65



TWIN VALLEY PRECISION E161 - Reference Sire I

LAGRAND FUTURE DIRECTION SONS



LAGRAND FUTURE DIRECTION 3081 - Lot 130

Lot 130 LaGrand Future Direction 3081
 Birth Date: 9-11-2003 Bull +14641825 Tattoo: 3081

#GAR Precision 1680 #Tehama Bando 155
 CA Future Direction 5321 9J9 GAR 856
 12493607 CA Miss Power Fix 308 #+SAF Power Fix
 CA Lady Eight 1015

#TC Stockman
 TC Pride 8002 #+Leachman Prompter
 +13083692 TC Pride 2007 #TC Jestress 6004
 #Tehama Bando 155
 TC Pride 0014

Performance	
BBW	+2.9
VWV	+4.0
YW	+1.77
MILK	+1.28
Carcass	
CW	+1.17
MARB	+1.24
RE	+1.35
FAT	-1.001
%RP	+1.22
Ultrasound	
%IMF	+1.39
RE	+1.05
FAT	+1.35
%RP	+1.39

BW	205-DAY	RATIO	365-DAY	RATIO
110	874	ET	N/A	N/A

This fall yearling son of the Genex/CRI ultrasound leader, CA Future Direction 5321 was produced from a donor dam who is a past Atlantic National ROV Reserve Grand Champion Cow with a phenomenal progeny weaning ratio of 120 on three natural calves and a progeny yearling ratio of 118 on one head coupled with a progeny IMF ratio of 104 and a progeny ribeye ratio of 102 on 16 head.

A maternal sister weaned her first calf with a ratio of 120.

Lot 131 LaGrand Future Direction H417
 Birth Date: 1-4-2004 Bull +14741765 Tattoo: H417

#GAR Precision 1680 #Tehama Bando 155
 CA Future Direction 5321 9J9 GAR 856
 12493607 CA Miss Power Fix 308 #+SAF Power Fix
 CA Lady Eight 1015

#Famous 7001 #SAF Fame
 Roth TC Pride 0148 TK Karen 1369
 13518303 +TC Pride 8002 #TC Stockman
 TC Pride 2007

Performance	
BW	+3.6
VWV	+4.6
YW	+1.83
MILK	+1.26
Carcass	
CW	+1.19
MARB	+1.29
RE	+1.42
FAT	+1.002
%RP	+1.24
Ultrasound	
%IMF	+1.49
RE	+1.47
FAT	+1.010
%RP	+1.54

BW	205-DAY	RATIO	365-DAY	RATIO
80	676	ET	1146	ET

This fall yearling son of the Genex/CRI ultrasound leader, CA Future Direction 5321 was produced from a donor dam who is a past Atlantic National ROV Reserve Grand Champion Cow with a phenomenal progeny weaning ratio of 120 on three natural calves and a progeny yearling ratio of 118 on one head coupled with a progeny IMF ratio of 104 and a progeny ribeye ratio of 102 on 16 head.

A maternal sister weaned her first calf with a ratio of 120.



LAGRAND FUTURE DIRECTION 4159 - Lot 132

Lot 132 LaGrand Future Direction 4159
 Birth Date: 1-12-2004 Bull 14693141 Tattoo: 4159

#GAR Precision 1680 #Tehama Bando 155
 CA Future Direction 5321 9J9 GAR 856
 12493607 CA Miss Power Fix 308 #+SAF Power Fix
 CA Lady Eight 1015

#Summitcrest Stampede #N Bar Emulation EXT
 RA Eileenmere 7111 #Summitcrest Lass 152X
 #12985536 Tokach Eileenmere 5629 #+JR Juice 2005
 Tokach Eileenmere 1169

Performance	
BW	+3.2
VWV	+4.1
YW	+1.76
MILK	+1.25
Carcass	
CW	+1.15
MARB	+1.29
RE	+1.28
FAT	+1.010
%RP	+1.05
Ultrasound	
%IMF	+1.34
RE	+1.25
FAT	+1.004
%RP	+1.04

BW	205-DAY	RATIO	365-DAY	RATIO
99	729	102	1243	99

This son of the Genex/CRI ultrasound leader CA Future Direction 5321 was produced from the popular champion Roth TC Pride 0148 who is a maternal sister to Lot 130. This bull is from the same family that produced TC Stockman 365.

Lot 133 LaGrand Future Direction 4227
 Birth Date: 1-18-2004 Bull 14693148 Tattoo: 4227

#GAR Precision 1680 #Tehama Bando 155
 CA Future Direction 5321 9J9 GAR 856
 12493607 CA Miss Power Fix 308 #+SAF Power Fix
 CA Lady Eight 1015

#Rito 3B17 of 0G10 Bando #Tehama Bando 155
 TC Erica Eileen 8001 Rita 0G10 of 8A5 Rito 8E8
 +13151612 TC Erica Eileen 0130 #+Leachman Prompter
 TC Erica Eileen 6006

Performance	
BW	+3.6
VWV	+3.6
YW	+1.69
MILK	+1.27
Carcass	
CW	+1.16
MARB	+1.17
RE	+1.30
FAT	+1.003
%RP	+1.14
Ultrasound	
%IMF	+1.20
RE	+1.51
FAT	+1.007
%RP	+1.52

BW	205-DAY	RATIO	365-DAY	RATIO
98	726	101	1243	99

A son of the Genex/CRI ultrasound leader CA Future Direction 5321 from a dam with a progeny weaning ratio of 107 and a progeny yearling ratio of 106 on four calves. The granddam of this bull was the top-selling cow of a past TC sale and she is a full sister to TC Dividend 963.



TC PRIDE 8002 - The dam of Lot 130 and the granddam of Lot 131.



ROTH TC PRIDE 0148 - The dam of Lot 131.

LAGRAND PRECISION BULLS

Lot 139 LaGrand E161 Precision H473

Birth Date: 2-5-2004 Bull +14744517 Tattoo: H473

BW	205-DAY	RATIO	365-DAY	RATIO
82	708	ET	1191	ET

Ultrasound	
%IMF	+1.10
RE	+1.44
FAT	+1.003
%RP	+1.69

Lot 140 LaGrand E161 Precision 4457

Birth Date: 2-22-2004 Bull +14704740 Tattoo: 4457

BW	205-DAY	RATIO	365-DAY	RATIO
98	681	ET	1220	ET

Ultrasound	
%IMF	+1.14
RE	+1.66
FAT	+1.010
%RP	+1.43

Lot 141 LaGrand E161 Precision H480

Birth Date: 3-3-2004 Bull +14744520 Tattoo: H480

#GAR Precision 1680
Twin Valley Precision E161 (FR)
#12346200 +WCC Blackcap C9 (R)

#Tehama Bando 155
9J9 GAR 856
#SS Traveler 6T6
Premier Blackcap 6276A (R)

#N Bar Emulation EXT
UI EXT Miss G087
#12956677 +Brost Burgess 043

#Emulation N Bar 5522
N Bar Primrose 2424
#Hoff Hi Spade SC 491
Partisover Burgess 527

An exciting trio of flush brothers by the now-deceased Genex/CRI Twin Valley Precision E161 from the same family that produced the Angus Sire Alliance Winner JLB Exacto 416.

The Pathfinder Dam of these bulls has an impressive progeny weaning ratio of 111 on five natural calves combined with progeny IMF and ultrasound ribeye ratios of 108 and 109 respectively on four head.

Lot 142 LaGrand Flattop 408

Birth Date: 1-10-2004 Bull 14765188 Tattoo: 408

#Twin Valley Precision E161 (FR)
KF Precision 361
13955434 KF Evergreen Erica 1069

#GAR Precision 1680
+WCC Blackcap C9 (R)
#Bushs Flashback 880
KF Evergreen Erica 973

#Famous 7001
Roth Enchantress 1374
13928088 Basin Enchantress 621H

#SAF Fame
TK Karen 1369
+Stevenson Rolling Thunder
#Basin Enchantress 3436

A son of the All-American Grand Champion Bull KF

Precision 361 produced from a dam who is a member of one of the all-time great flushes ever produced in the Roth and LaGrand programs.

The grandam of this bull is a Pathfinder Dam who produced a famous A.I. sire.

Lot 143 LaGrand Banjo 4299

Birth Date: 1-26-2004 Bull 14698264 Tattoo: 4299

#Twin Valley Precision E161 (FR)
KF Precision 361
13955434 KF Evergreen Erica 1069

#GAR Precision 1680
+WCC Blackcap C9 (R)
#Bushs Flashback 880
KF Evergreen Erica 973

Millcreek Diversity
Roth Miss Countess 1589
+13928302 #+Grubbs Miss Countess 252

#+GAR Sleep Easy 1009
Millcreek Travel Lass
#TC Dividend 963
DG Miss Countess 535

BW	205-DAY	RATIO	365-DAY	RATIO
82	704	98	1293	103

Performance	
BW	+4.1
WW	+48
YW	+85
MILK	+19

Ultrasound	
%IMF	+1.02
RE	+1.14
FAT	-1.007
%RP	-1.01

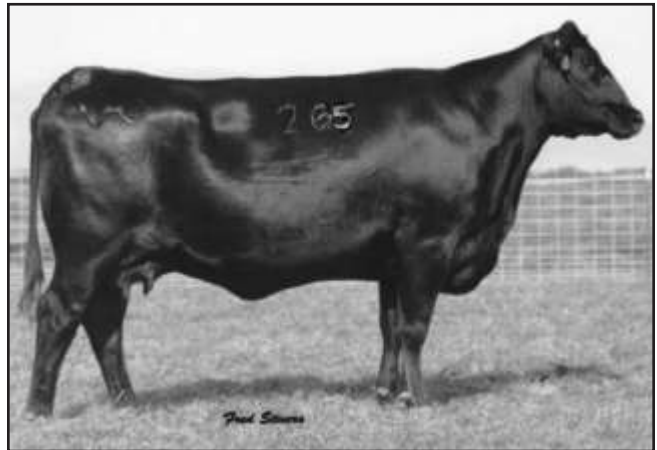

HYLINE PRIDE 265 - The \$50,000 valued dam of Lot 144.

Lot 144 LaGrand Midland 4965

Birth Date: 2-16-2004 Bull +14785044 Tattoo: 4965

BR Midland
13898124

#Twin Valley Precision E161 (FR)
BR Royal Lass 7036-19

#GAR Precision 1680
+WCC Blackcap C9 (R)
#+SAF Neutron
#SAF Royal Lass 7036

+Hyline SVF Traveler 0115
Hyline Pride 265
11778521 Hyline Pride 870

#Traveler 124 GDAR
#Pride of Hyline 7919
#Hyline Oscar 555
Hyline Pride 505

A special attraction - a maternal brother to Hyline Right

Time 338 who is a popular member of the Accelerated Genetics A.I. stud and proven high-performance sire.

This son of the high marbling leader BR Midland was produced from the \$50,000 valued Hyline Pride 265 who records a progeny weaning ratio of 111 on five natural calves and a progeny yearling ratio of 108 on three head coupled with a progeny IMF ratio of 105 and a progeny ultrasound ribeye ratio of 102 on 25 head.

BW	205-DAY	RATIO	365-DAY	RATIO
100	825	ET	1275	ET

Performance	
BW	+1.22
WW	+1.48
YW	+1.83
MILK	+1.25

Ultrasound	
%IMF	+1.45
RE	+1.82
%RP	+1.35



KF PRECISION 361 - The sire of Lots 142 and 143.



BR MIDLAND - The sire of Lot 144.

LAGRAND PRECISION J239 SONS



**LAGRAND J239
PRECISION 4285** - Lot 145



BON VIEW PRIDE 664 -
The \$100,000 grandam of Lot 145.



**LAGRAND J239
PRECISION 4258** - Lot 147



THOMAS PRIMROSE 9302
- The Pathfinder grandam of Lot 147.

Lot 145 LaGrand J239 Precision 4285

Birth Date: 1-25-2004 Bull 14682325 Tattoo: 4285

#Twin Valley Precision E161 (FR) #GAR Precision 1680
+WCC Blackcap C9 (R)
WCC Precision E161 J239 +13806971 N Bar Primrose 2424
#Emulation 31 (FX)
Primrose N Bar 9962

RP 3RD Bushwacker #BCC Bushwacker 41-93
Roth Pride 2215 LB Queen of Spades
+14143063 Bon View Pride 664 #+GAR Sleep Easy 1009
#Bon View Pride 1551

A grandson of the \$100,000
LaGrand featured donor

Bon View Pride 664 who is best known as the dam of Bon View New Design 1407.
This son of the LaGrand feature sire WCC Precision E161 J239 offers a royal herd sire pedigree.

BW	205-DAY	RATIO	365-DAY	RATIO
67	715	100	1269	101

Performance	
BW	-7
VW	+40
YW	+77
MILK	+24

Carcass	
CW	+12
MARB	+18
RE	+25
FAT	+0.18
%RP	+33

Ultrason	
%IMF	+25
RE	+18
%RP	+28

Lot 147 LaGrand J239 Precision 4258

Birth Date: 1-21-2004 Bull 14682272 Tattoo: 4258

#Twin Valley Precision E161 (FR) #GAR Precision 1680
+WCC Blackcap C9 (R)
WCC Precision E161 J239 +13806971 N Bar Primrose 2424
#Emulation 31 (FX)
Primrose N Bar 9962

#Connealy Dateline #DHD Traveler 6807
Lagrand Primrose 2116 #Eila Eila of Conanga
+14304284 #Thomas Primrose 9302 #AAR New Trend
Thomas Primrose 6172

An elite EPD herd sire prospect with an individual birth ratio of 97 combined with individual weaning and yearling ratios of 116 and 111 respectively along with an individual IMF ratio of 108 sired by the popular WCC Precision E161 J239 and produced as the first calf from a dam by Connealy Dateline. The Pathfinder grandam of this bull has an outstanding production record.

BW	205-DAY	RATIO	365-DAY	RATIO
79	831	116	1391	111

Performance	
BW	+18
VW	+48
YW	+83
MILK	+22

Carcass	
CW	+13
MARB	+10
RE	+30
FAT	+0.04
%RP	+19

Ultrason	
%IMF	+12
RE	+21
%RP	+0

Lot 146 LaGrand J239 Precision 4315

Birth Date: 1-28-2004 Bull 14682199 Tattoo: 4315

#Twin Valley Precision E161 (FR) #GAR Precision 1680
+WCC Blackcap C9 (R)
WCC Precision E161 J239 +13806971 N Bar Primrose 2424
#Emulation 31 (FX)
Primrose N Bar 9962

#Sitz Traveler 9929 #DHD Traveler 6807
Lagrand Beauty 2133 Sitz Everelda Entense 1137
+14318545 +VDAR Beauty 3005 #VDAR New Trend 315
VDAR Beauty 228

This bull stacks the noted Genex/CRI sire WCC Precision E161 J239 and Sitz Traveler 9929 from the herd sire producing Beauty family.

BW	205-DAY	RATIO	365-DAY	RATIO
84	714	100	1252	100

Performance	
BW	+3.9
VW	+39
YW	+75
MILK	+20

Carcass	
CW	+13
MARB	+11
RE	+21
FAT	+0.04
%RP	+0

Ultrason	
%IMF	+35
RE	+10
%RP	-0.08

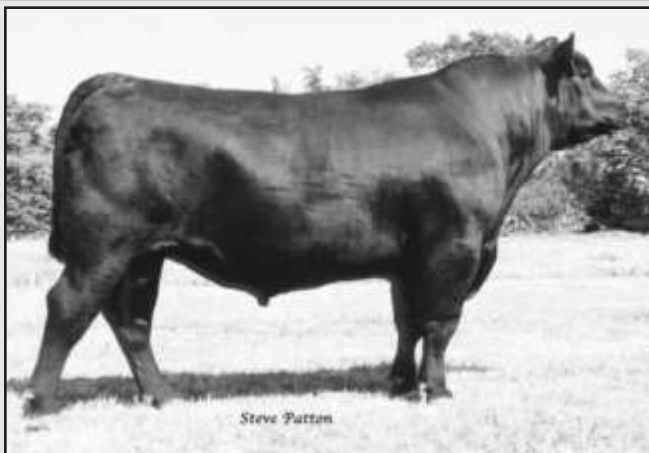

WCC PRECISION E161 J239 - Reference Sire J

Lot WCC Precision E161 J239

Birth Date: 9-29-2000 Bull +13806971 Tattoo: J239

#GAR Precision 1680 #Tehama Bando 155
Twin Valley Precision E161 (FR) 9J9 GAR 856
#12346200 +WCC Blackcap C9 (R) #SS Traveler 6T6
Premier Blackcap 6276A (R)

#Emulation 31 (FX) FCR Elation Lad 652
N Bar Primrose 2424 Miss Emulous 243
10474919 Primrose N Bar 9962 Lad 118K of JRS
#N Bar Primrose 5329

FOR REFERENCE ONLY.
This LaGrand herd sire is a featured member of the Genex/CRI A.I. stud where he joins his famous maternal brother WCC Special Design L309. This bull is the result of the royal blending of Twin Valley Precision E161 with the \$100,000 N Bar Primrose 2424 who is also the dam of the legendary N Bar Emulation EXT. The progeny of this outstanding sire have met with excellent success.

Performance	
BW	+2.1
VW	+39
YW	+78
MILK	+21

Carcass	
CW	+18
MARB	+07
RE	+32
FAT	-0.05
%RP	+19

Ultrason	
%IMF	+28
RE	+38
FAT	+0.10
%RP	+38

LAGRAND PRECISION BULLS



SITZ EMMA E 1705 - The dam of Lot 148.



CHAMPION HILL PEG 1747 - The dam of Lots 151 and 151A.

Lot 148 LaGrand Exacto 4968

Birth Date: 2-3-2004 Bull +14775699 Tattoo: 4968
 #GAR Precision 1680 #Tehama Bando 155
 JLB Exacto 416 9J9 GAR 856
 #12223258 +Brost Burgess 041 #Hoff Hi Spade SC 491
 Partisover Burgess 527
 #DHD Traveler 6807 #QAS Traveler 23-4
 Sitz Emma E 1705 #Bemindful Maid DHD 0807
 12310508 Sitz Emma E 3003 Sitz Rito 7491
 Sitz Emma E 2517

BW	205-DAY	RATIO	365-DAY	RATIO
100	850	ET	1304	ET

This bull from the embryo program at LaGrand Angus Ranch is by the Angus Sire Alliance Winner JLB Exacto 416 from an outstanding donor dam who was bred at Sitz Angus Ranch in Montana with a progeny IMF ratio of 101 and a progeny ultrasound ribeye ratio of 103 on 28 head. Maternal siblings have highlighted past LaGrand sales to leading breeders.

Performance	
BW	+1.14
VW	+3.36
YW	+7.75
MILK	+2.23
Carcass	
CW	+1.14
MARB	+0.05
RE	+0.43
FAT	-1.007
%RP	+1.40
Ultrasound	
%IMF	+1.10
RE	+1.42
FAT	-1.013
%RP	+1.43

Lot 149 LaGrand Exacto 4118

Birth Date: 1-6-2004 Bull 14682237 Tattoo: 4118
 #GAR Precision 1680 #Tehama Bando 155
 JLB Exacto 416 9J9 GAR 856
 #12223258 +Brost Burgess 041 #Hoff Hi Spade SC 491
 Partisover Burgess 527
 Bon View Prospector 1933 #+R&J Prospector 341
 Bon View Dora 1596 Bon View Mo Barbara 389
 #12665046 Bon View Dora 904 Bon View Traveler 181
 Bon View Dora 1282

BW	205-DAY	RATIO	365-DAY	RATIO
78	752	105	1405	112

A balanced EPD son of the Angus Sire Alliance Winner JLB Exacto 416 who offers proven carcass and maternal genetics. This bull combines an individual birth ratio of 89 with individual weaning and yearling ratios of 105 and 112 respectively from a Pathfinder Dam with a progeny weaning ratio of 103 on seven calves and a progeny yearling ratio of 107 on six head from the same family that produced Bon View Bando 598.

Performance	
BW	+1.0
VW	+4.0
YW	+8.4
MILK	+2.4
Ultrasound	
%IMF	+1.21
RE	+1.28
FAT	+1.006
%RP	-1.25

Lot 150 LaGrand Exacto 4983

Birth Date: 2-12-2004 Bull +14775759 Tattoo: 4983
 #GAR Precision 1680 #Tehama Bando 155
 JLB Exacto 416 9J9 GAR 856
 #12223258 +Brost Burgess 041 #Hoff Hi Spade SC 491
 Partisover Burgess 527
 #+VDAR Lucys Boy #Traveler 1148 GDAR
 Amdahls Pride Lucy 536 +VDAR Pine Drive Lucy 5
 12835064 RK Miss Trend Pride 2 +SAF New Trend 315 0017
 RK Miss Amtrack Pride 7A

BW	205-DAY	RATIO	365-DAY	RATIO
94	713	ET	1183	ET

Another son of JLB Exacto 416 from the LaGrand embryo program.

The donor dam of this bull has a progeny weaning ratio of 103 on four natural calves combined with a progeny IMF ratio of 136 and a progeny ultrasound ribeye ratio of 108 on two head. Two maternal sisters post a collective progeny weaning ratio of 108.

Performance	
BW	+2.9
VW	+3.9
YW	+7.2
MILK	+2.8
Carcass	
CW	+1.15
MARB	+1.12
RE	+1.40
FAT	+1.012
%RP	+1.15
Ultrasound	
%IMF	+1.22
RE	+1.37
FAT	-1.010
%RP	+1.44

Lot 151 LaGrand Precision 4988

Birth Date: 3-10-2004 Bull +14787668 Tattoo: 4988

BW	205-DAY	RATIO	365-DAY	RATIO
86	675	ET	1139	ET

Lot 151A LaGrand Precision 4984

Birth Date: 3-5-2004 Bull +14787667 Tattoo: 4984

#Tehama Bando 155 #Band 234 of Ideal 3163
 GAR Precision 1680 Tehama Blackcap G373
 #11520398 9J9 GAR 856 #Rito 9J9 of B156 7T26
 Blackbird GAR 833
 #LF New Trend 4100 #VDAR New Trend 784
 Champion Hill Peg 1747 #Lazy Four Lucy 003
 +13464510 #TC Peg 9100 #+Leachman Prompter
 TC Peg 6108

BW	205-DAY	RATIO	365-DAY	RATIO
76	673	ET	1091	ET

A pair of sons from the elite carcass sire GAR Precision 1680 from a donor dam who was a feature of a past Champion Hill sale and served as a foundation female at Kahn Cattle Company of Georgia before coming to LaGrand Angus Ranch and earning a progeny weaning ratio of 113 combined with a progeny IMF ratio of 109 on two head. The grandam is the All-American Grand Champion Cow TC Peg 9100.

Ultrasound	
%IMF	+1.13
RE	+1.30
FAT	-1.003
%RP	+1.41
Performance	
BW	+3.0
VW	+3.6
YW	+7.3
MILK	+2.3
Carcass	
CW	+1.16
MARB	+1.20
RE	+1.32
FAT	-1.005
%RP	+1.21
Ultrasound	
%IMF	+1.13
RE	+1.30
FAT	-1.003
%RP	+1.41

Lot K JLB Exacto 416

Birth Date: 1-22-1994 Bull #12223258 Tattoo: 416
 #Tehama Bando 155 #Band 234 of Ideal 3163
 GAR Precision 1680 Tehama Blackcap G373
 #11520398 9J9 GAR 856 #Rito 9J9 of B156 7T26
 Blackbird GAR 833
 #Hoff Hi Spade SC 491 #+R&J Spade 1204
 Brost Burgess 041 #Hoff Miss Scotch Cap 074
 +11409430 Partisover Burgess 527 #Pine Drive Big Sky
 Partisover Burgess 901

Performance	
BW	+3.3
VW	+4.2
YW	+8.1
MILK	+3.4
Carcass	
CW	+2.7
MARB	+0.7
RE	+0.75
FAT	-0.01
%RP	+0.56
Ultrasound	
%IMF	+1.13
RE	+0.58
FAT	-0.014
%RP	+0.66

FOR REFERENCE ONLY.
 Featuring sons of this Angus Sire Alliance Winner and proven Pathfinder Sire who excels in carcass and maternal genetics.
 This proven sire combines GAR Precision 1680 with the productive Burgess family.

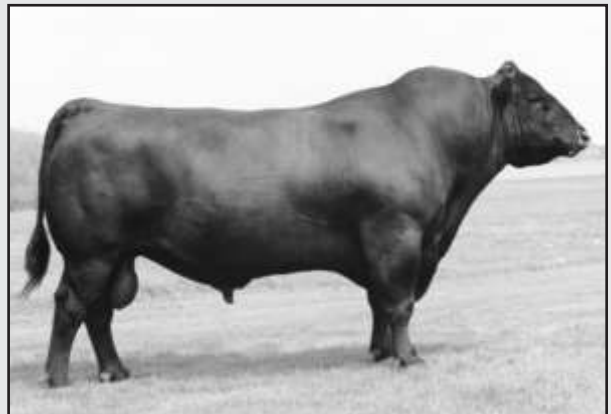

JLB EXACTO 416 - Reference Sire K

LAGRAND PRECISION BULLS



SITZ EMMA E 1705 - The dam of Lot 148.



CHAMPION HILL PEG 1747 - The dam of Lots 151 and 151A.

Lot 148 LaGrand Exacto 4968

Birth Date: 2-3-2004 Bull +14775699 Tattoo: 4968

#GAR Precision 1680 #Tehama Bando 155
JLB Exacto 416 9J9 GAR 856
#12223258 +Brost Burgess 041 #Hoff Hi Spade SC 491
Partisover Burgess 527
#DHD Traveler 6807 #QAS Traveler 23-4
Sitz Emma E 1705 #Bemindful Maid DHD 0807
12310508 Sitz Emma E 3003 Sitz Rito 7491
Sitz Emma E 2517

This bull from the embryo program at LaGrand Angus Ranch is by the Angus Sire Alliance Winner JLB Exacto 416 from an outstanding donor dam who was bred at Sitz Angus Ranch in Montana with a progeny IMF ratio of 101 and a progeny ultrasound ribeye ratio of 103 on 28 head. Maternal siblings have highlighted past LaGrand sales to leading breeders.

BW	205-DAY	RATIO	365-DAY	RATIO
100	850	ET	1304	ET

Performance	
BW	+1.14
VW	+3.36
YW	+7.75
MILK	+2.23
Carcass	
CW	+1.14
MARB	+0.05
RE	+0.43
FAT	-1.007
%RP	+1.40
Ultrasound	
%IMF	+1.10
RE	+1.42
FAT	-1.013
%RP	+1.43

Lot 149 LaGrand Exacto 4118

Birth Date: 1-6-2004 Bull 14682237 Tattoo: 4118

#GAR Precision 1680 #Tehama Bando 155
JLB Exacto 416 9J9 GAR 856
#12223258 +Brost Burgess 041 #Hoff Hi Spade SC 491
Partisover Burgess 527
Bon View Prospector 1933 #+R&J Prospector 341
Bon View Dora 1596 Bon View Mo Barbara 389
#12665046 Bon View Dora 904 Bon View Traveler 181
Bon View Dora 1282

A balanced EPD son of the Angus Sire Alliance Winner JLB Exacto 416 who offers proven carcass and maternal genetics. This bull combines an individual birth ratio of 89 with individual weaning and yearling ratios of 105 and 112 respectively from a Pathfinder Dam with a progeny weaning ratio of 103 on seven calves and a progeny yearling ratio of 107 on six head from the same family that produced Bon View Bando 598.

BW	205-DAY	RATIO	365-DAY	RATIO
78	752	105	1405	112

Performance	
BW	+1.0
VW	+4.0
YW	+8.4
MILK	+2.4
Ultrasound	
%IMF	+1.21
RE	+1.28
FAT	+1.006
%RP	-1.25

Lot K JLB Exacto 416

Birth Date: 1-22-1994 Bull #12223258 Tattoo: 416

#Tehama Bando 155 #Band 234 of Ideal 3163
GAR Precision 1680 Tehama Blackcap G373
#11520398 9J9 GAR 856 #Rito 9J9 of B156 7T26
Blackbird GAR 833
#Hoff Hi Spade SC 491 #+R&J Spade 1204
Brost Burgess 041 #Hoff Miss Scotch Cap 074
+11409430 Partisover Burgess 527 #Pine Drive Big Sky
Partisover Burgess 901

FOR REFERENCE ONLY.
Featuring sons of this Angus Sire Alliance Winner and proven Pathfinder Sire who excels in carcass and maternal genetics.
This proven sire combines GAR Precision 1680 with the productive Burgess family.

Performance	
BW	+3.3
VW	+4.2
YW	+8.1
MILK	+3.4
Carcass	
CW	+2.7
MARB	+0.7
RE	+0.75
FAT	-0.01
%RP	+0.56
Ultrasound	
%IMF	+1.13
RE	+0.58
FAT	-0.14
%RP	+0.66

Lot 150 LaGrand Exacto 4983

Birth Date: 2-12-2004 Bull +14775759 Tattoo: 4983

#GAR Precision 1680 #Tehama Bando 155
JLB Exacto 416 9J9 GAR 856
#12223258 +Brost Burgess 041 #Hoff Hi Spade SC 491
Partisover Burgess 527
#+VDAR Lucys Boy #Traveler 1148 GDAR
Amdahls Pride Lucy 536 +VDAR Pine Drive Lucy 5
12835064 RK Miss Trend Pride 2 +SAF New Trend 315 0017
RK Miss Amtrack Pride 7A

Another son of JLB Exacto 416 from the LaGrand embryo program.

The donor dam of this bull has a progeny weaning ratio of 103 on four natural calves combined with a progeny IMF ratio of 136 and a progeny ultrasound ribeye ratio of 108 on two head.

Two maternal sisters post a collective progeny weaning ratio of 108.

BW	205-DAY	RATIO	365-DAY	RATIO
94	713	ET	1183	ET

Performance	
BW	+2.9
VW	+3.9
YW	+7.2
MILK	+2.8
Carcass	
CW	+1.15
MARB	+1.12
RE	+1.40
FAT	+1.012
%RP	+1.15
Ultrasound	
%IMF	+1.22
RE	+1.37
FAT	-1.010
%RP	+1.44

Lot 151 LaGrand Precision 4988

Birth Date: 3-10-2004 Bull +14787668 Tattoo: 4988

BW	205-DAY	RATIO	365-DAY	RATIO
86	675	ET	1139	ET

Ultrasound	
%IMF	+1.13
RE	+1.30
FAT	-1.003
%RP	+1.41

Lot 151A LaGrand Precision 4984

Birth Date: 3-5-2004 Bull +14787667 Tattoo: 4984

#Tehama Bando 155 #Band 234 of Ideal 3163
GAR Precision 1680 Tehama Blackcap G373
#11520398 9J9 GAR 856 #Rito 9J9 of B156 7T26
Blackbird GAR 833
#LF New Trend 4100 #VDAR New Trend 784
Champion Hill Peg 1747 #Lazy Four Lucy 003
+13464510 #TC Peg 9100 #+Leachman Prompter
TC Peg 6108

A pair of sons from the elite carcass sire GAR Precision 1680 from a donor dam who was a feature of a past Champion Hill sale and served as a foundation female at Kahn Cattle Company of Georgia before coming to LaGrand Angus Ranch and earning a progeny weaning ratio of 113 combined with a progeny IMF ratio of 109 on two head.
The grandam is the All-American Grand Champion Cow TC Peg 9100.

BW	205-DAY	RATIO	365-DAY	RATIO
76	673	ET	1091	ET

Performance	
BW	+3.0
VW	+3.6
YW	+7.3
MILK	+2.3
Carcass	
CW	+1.16
MARB	+1.20
RE	+1.32
FAT	-1.005
%RP	+1.21
Ultrasound	
%IMF	+1.13
RE	+1.30
FAT	-1.003
%RP	+1.41



JLB EXACTO 416 - Reference Sire K

LAGRAND BANDO 598 SONS



BEAR MTN FOREVER LADY 601 - The dam of Lot 152.



BON VIEW GAMMER 233 - The dam of Lot 153.



BSS FOREVER LADY 9710 - The dam of Lot 154.



BON VIEW BANDO 598 - Reference Sire L

Lot 152 LaGrand 598 Bando 4906

Birth Date: 1-9-2004 Bull +14741741 Tattoo: 4906

#Tehama Bando 155 #Band 234 of Ideal 3163
Bon View Bando 598 Tehama Blackcap G373
#11104267 #Bon View Dora 56 #Voltage HK K142
#Bon View Dora 254

#PAPA Equator 2928 #+PAPA Power 096
Bear MTN Forever Lady 601 #PAPA Envious Blackbird 8849
+12527668 #Blackcap Lady 384 GDAR #QAS Traveler 23-4
Lady Forever 5150 GDAR

A son of the Pathfinder Sire
Bon View Bando 598 pro-

BW	205-DAY	RATIO	365-DAY	RATIO
80	712	ET	1216	ET

duced in the embryo program at LaGrand from the famous Bear Mtn Forever Lady 601 who is one of the all-time top-income-producing females in the LaGrand program with a progeny IMF ratio of 106 and a progeny ultrasound ribeye ratio of 102 on 12 head.

Maternal siblings include an impressive array of champions and top-sellers including Roth Forever Lady 2610, Roth Forever 2706, Roth Forever Lady 2715 and LaGrand 2617 among others.

Performance

BW	+2.3
WW	+4.0
YW	+7.7
MILK	+21

Carcass

CW	+2.0
MARB	+0.08
RE	+1.14
FAT	-0.018
%RP	+0.09

Ultrasound

%IMF	+1.14
RE	+1.16
FAT	-0.009
%RP	-0.05

Lot 153 LaGrand 598 Bando H459

Birth Date: 1-19-2004 Bull +14743571 Tattoo: H459

#Tehama Bando 155 #Band 234 of Ideal 3163
Bon View Bando 598 Tehama Blackcap G373
#11104267 #Bon View Dora 56 #Voltage HK K142
#Bon View Dora 254

#N Bar Emulation EXT #Emulation N Bar 5522
Bon View Gammer 233 N Bar Primrose 2424
11901123 Bon View Gammer 2409 #Hoff Esso SC 433 (R)
#Bon View Gammer 2374

This genetic treasure is a full
brother to the \$89,000 Bon

BW	205-DAY	RATIO	365-DAY	RATIO
80	706	ET	1280	ET

View Gammer 85 who is best known as the dam of Bon View New Design 878. Another full sister, Bon View Gammer 1056, has a \$90,000 valuation and still another full sister was the \$42,000 second top-selling cow of the 2004 Whitestone Sale while full brothers include the featured Lot 1 bull of the 2002 LaGrand Bull Sale to John Walters of Michigan and a feature of the 2003 LaGrand Bull Sale to Er-Lan-Del Angus of Missouri.

The dam of this bull is the \$70,000 Bon View Gammer 233 now featured at Hudgins Cattle Company.

Performance

BW	+1.7
WW	+4.2
YW	+7.5
MILK	+25

Carcass

CW	+1.8
MARB	+1.14
RE	+1.12
FAT	+0.002
%RP	-1.14

Ultrasound

%IMF	+2.0
RE	+2.0
FAT	+0.015
%RP	-1.17

Lot 154 LaGrand 598 Bando 4840

Birth Date: 2-25-2004 Bull +14815504 Tattoo: 4840

#Tehama Bando 155 #Band 234 of Ideal 3163
Bon View Bando 598 Tehama Blackcap G373
#11104267 #Bon View Dora 56 #Voltage HK K142
#Bon View Dora 254

#PAPA Durabull 9805 #Scotch Cap
BSS Forever Lady 9710 #Envious Blackbird DHD 3811
+13081037 +EF Forever Lady 5102 #Tehama Bando 155
+SVF Forever Lady 1120

A son of the established
Pathfinder Sire Bon View

BW	205-DAY	RATIO	365-DAY	RATIO
90	788	ET	1226	ET

Bando 598 from the famous family descending from SVF Forever Lady 1120. The donor dam of this bull balances a progeny birth ratio of 95 with progeny weaning and yearling ratios of 107 and 104 respectively along with progeny IMF and ultrasound ribeye ratios of 102 and 101 respectively on 15 head. Four maternal sisters post a collective progeny weaning ratio of 108.

Performance

BW	+1.8
WW	+4.1
YW	+7.9
MILK	+29

Carcass

CW	+1.13
MARB	+1.17
RE	+1.10
FAT	+0.003
%RP	-1.10

Ultrasound

%IMF	+0.06
RE	+1.16
FAT	+0
%RP	-1.23

Lot 155 Bon View Bando 598

Birth Date: 2-26-1988 Bull #11104267 Tattoo: 598

#Band 234 of Ideal 3163 #Band 602 of Ideal 928 72
Tehama Bando 155 Rito 149 of Ideal 443
#9891499 Tehama Blackcap G373 Tehama 72 Rito 330
Tehama Blackcap E475

#Voltage HK K142 #High Voltage
Bon View Dora 56 #Queen Elnora K48
#10792795 #Bon View Dora 254 #Premier Independence KN
Bon View Dora 1222

FOR REFERENCE ONLY.

Featuring sons of this established Pathfinder Sire who served as a long-time-featured member of the Genex/CRI A.I. stud.

This proven balanced-trait sire is best known as the sire of SAF 598 Bando 5175 and a long list of great females.

Performance

BW	+8
WW	+42
YW	+78
MILK	+25

Carcass

CW	+23
MARB	+13
RE	+11
FAT	-0.017
%RP	-0.01

Ultrasound

%IMF	+17
RE	+10
FAT	-0.001
%RP	-0.01

LAGRAND BANDOLIER SONS



STEVENSON PRIDE LADY 6368 - The Pathfinder Dam of Lots 155 and 156.



LAGRAND BANDOLIER 4023 - Lot 155

Lot 155 LaGrand Bandolier 4023

Birth Date: 1-5-2004 Bull +14700330 Tattoo: 4023

BW	205-DAY	RATIO	365-DAY	RATIO
92	733	ET	1245	ET

Ultrasound	
%IMF	+1.18
RE	+1.19
FAT	-1.002
%RP	+1.10

Lot 156 LaGrand Bandolier H431

Birth Date: 1-6-2004 Bull +14749062 Tattoo: H431

#Bon View Bando 598 #Tehama Bando 155
 SVF Bandolier #Bon View Dora 56
 12224884 SVF Primrose Lady 9446 #+GDAR Oscar 711
 #Primrose Lady 446 GDAR

#Basin Ambush 3905 (FR) #Paramont Ambush 2172
 Stevenson Pride Lady 6368 Basin Heather Bloom 48C (R)
 #13036393 Stevenson Pride Lady 4066 #Basin Rainmaker 2844
 +Stevenson Pride Lady 353D

BW	205-DAY	RATIO	365-DAY	RATIO
92	730	ET	1260	ET

Performance	
BW	+2.3
VW	+4.3
YW	+8.0
MILK	+2.9

Carcass	
CW	-1.5
MARB	+1.02
RE	-1.08
FAT	+1.011
%RP	-1.19

Ultrasound	
%IMF	+1.21
RE	+1.33
FAT	+1.011
%RP	+1.18



LAGRAND BANDOLIER H431 - Lot 156

This exciting pair of flush brothers from the embryo program at LaGrand Angus Ranch are sired by the rare and valuable SVF Bandolier from the \$42,000 Pathfinder Dam Stevenson Pride Lady 6368 who was the second top-selling cow of the 2004 LaGrand Fall Sale to Fluharty Farms LLC of Texas. The dam of these bulls combines a progeny birth ratio of 97 with a progeny weaning ratio of 107 and a progeny yearling ratio of 106 on four natural calves.

Maternal siblings to these bulls include a number of successful champions including Roth Holiday Paradox 1040 who was the \$15,000 second top-selling bull of the 2002 LaGrand Bull Sale, as well as the \$11,000 Roth Pride 2096, the popular champion LaGrand Pride Lady 3045 and LaGrand Pride Lady 3179, and LaGrand Pride Lady 4215 who sold one-half interest for \$11,500.

The sire of these bulls excels in combining growth, maternal and carcass genetics.

Lot M SVF Bandolier

Birth Date: 3-2-1994 Bull 12224884 Tattoo: 53D

#Tehama Bando 155 #Band 234 of Ideal 3163
 Bon View Bando 598 Tehama Blackcap G373
 #11104267 #Bon View Dora 56 #Voltage HK K142
 #Bon View Dora 254
 #+GDAR Oscar 711 #Baldrige Oscar
 SVF Primrose Lady 9446 #LT Forever Lady 395 GDAR
 11307554 #Primrose Lady 446 GDAR #Traveler 124 GDAR
 Primrose Lady 992 GDAR

FOR REFERENCE ONLY.

Featuring sons of this rare and valuable sire who combines outstanding growth, maternal and carcass genetics.

This truly unique sire ranks in the top one percent among current sires for both Milk EPD and Ultrasound Ribeye Area EPD coupled with an Ultrasound Percent Retail Product EPD in the top four percent and a Yearling Weight EPD in the top ten percent.

Performance	
BW	+4.7
VW	+4.9
YW	+9.1
MILK	+3.3

Carcass	
CW	+8
MARB	+0.3
RE	-0.9
FAT	+0.011
%RP	-3.5

Ultrasound	
%IMF	+2.0
RE	+0.75
FAT	+0.02
%RP	+5.5



SVF BANDOLIER - Reference Sire M

LAGRAND FREIGHTLINER SONS



BON VIEW PRIDE 316 - The \$50,000 valued grandam of Lots 157 and 158.



LAGRAND FREIGHTLINER 3131 - Lot 160

157 LaGrand Freightliner 3127

Lot Birth Date: 11-24-2003 Bull +14662344 Tattoo: 3127

BW	205-DAY	RATIO	365-DAY	RATIO
100	722	ET	1330	ET

Ultrasound	
%IMF	+1.18
RE	+1.13
FAT	+0.004
%RP	-1.33

158 LaGrand Freightliner 3130

Lot Birth Date: 11-24-2003 Bull +14662347 Tattoo: 3130

BW	205-DAY	RATIO	365-DAY	RATIO
90	717	ET	1367	ET

Performance	
BW	+1.7 +3.5
WW	+4.6 +4.4
YW	+9.1 +8.8
MILK	+2.1 +1.8

#Bon View Bando 598
Connealy Freightliner
13026916 Joana Erica of Conanga

#Tehama Bando 155
#Bon View Dora 56
#Nichols Heavy Duty X100
Jarne Erica of Conanga

#PAPA Equator 2928
Roth Pride 2662
+14178617 Bon View Pride 316

#+PAPA Power 096
#PAPA Envious Blackbird 8849
#Bon View Emulation EXT 473
Bon View Pride 664

Featuring this pair of flush brothers from the embryo

mating by the Genex/CRI sire Connealy Freightliner from a donor dam who is the result of the successful mating of the high-performance Pathfinder Sire PAPA Equator 2928 to the \$50,000 valued Bon View Pride 316 who is in turn a maternal sister to Bon View New Design 1407 descending from the \$100,000 Bon View Pride 664.

159 LaGrand Freightliner 4081

Lot Birth Date: 1-1-2004 Bull 14693127 Tattoo: 4081

BW	205-DAY	RATIO	365-DAY	RATIO
81	594	83	1152	92

Performance	
BW	+3.0
WW	+3.7
YW	+7.6
MILK	+1.8

#Bon View Bando 598
Connealy Freightliner
13026916 Joana Erica of Conanga

#Tehama Bando 155
#Bon View Dora 56
#Nichols Heavy Duty X100
Jarne Erica of Conanga

+GDAR SVF Russ 184B
Roth Echo 2622
+14143586 Diablo Echo 504

#GDAR Executive 727
+GDAR Forever Lady 719
#CH Stacker 7040
Diablo Echo 774

This son of the proven Genex/CRI sire Connealy Freightliner was produced from a dam by the rare growth sire GDAR SVF Russ 184B.

160 LaGrand Freightliner 3131

Lot Birth Date: 11-29-2003 Bull +14662348 Tattoo: 3131

BW	205-DAY	RATIO	365-DAY	RATIO
82	641	ET	1147	ET

Ultrasound	
%IMF	+1.19
RE	+1.03
FAT	+0.016
%RP	-1.30

161 LaGrand Freightliner 3134

Lot Birth Date: 12-6-2003 Bull +14662349 Tattoo: 3134

BW	205-DAY	RATIO	365-DAY	RATIO
96	738	ET	1183	ET

Performance	
BW	+2.5
WW	+4.4
YW	+8.4
MILK	+2.6

#Bon View Bando 598
Connealy Freightliner
13026916 Joana Erica of Conanga

#Tehama Bando 155
#Bon View Dora 56
#Nichols Heavy Duty X100
Jarne Erica of Conanga

#B/R New Design 323
Roth Wendy 2611
+14141825 +Double Bar Wendy 508-0100

#B/R New Design 036
B/R Ruby of Tiffany 155
#CH 054 Rito 0100
KMR Wendy 508

These high-performance sons of Connealy Freightliner

were produced in the embryo program from a donor dam who is the result of mating the longtime high marbling leader B/R New Design 323 to the LaGrand foundation donor Double Bar Wendy 508-0100.

162 LaGrand Freightliner 3124

Lot Birth Date: 11-6-2003 Bull +14642093 Tattoo: 3124

BW	205-DAY	RATIO	365-DAY	RATIO
85	809	ET	1315	ET

Ultrasound	
%IMF	+1.10
RE	+1.20
FAT	-1.003
%RP	+1.21

163 LaGrand Freightliner H448

Lot Birth Date: 1-10-2004 Bull +14741792 Tattoo: H448

BW	205-DAY	RATIO	365-DAY	RATIO
90	681	ET	1139	ET

Performance	
BW	+1.7
WW	+4.5
YW	+8.1
MILK	+2.5

#Bon View Bando 598
Connealy Freightliner
13026916 Joana Erica of Conanga

#Tehama Bando 155
#Bon View Dora 56
#Nichols Heavy Duty X100
Jarne Erica of Conanga

#TC Dividend 963
Grubbs Miss Countess 252
+#11888333 DG Miss Countess 535

#+Leachman Prompter
TC Erica Eileen 6006
#Pine Drive Big Sky
DG Miss Countess

Maternal brothers to a featured sire at Accelerated

Genetics from a Pathfinder Dam with a progeny weaning ratio of 116 on three natural calves and a progeny yearling ratio of 109 on two head coupled with a progeny IMF ratio of 106 on 42 head. Twenty-five maternal sisters post a collective progeny weaning ratio of 103.



CONNELY FREIGHTLINER - Reference Sire N

Connealy Freightliner

Lot Birth Date: 3-15-1997 Bull 13026916 Tattoo: 7549

Performance	
BW	+1.7
WW	+4.6
YW	+9.1
MILK	+2.1

#Tehama Bando 155
Bon View Bando 598
#11104267 #Bon View Dora 56

#Band 234 of Ideal 3163
Tehama Blackcap G373
#Voltage HK K142
#Bon View Dora 254

#Nichols Heavy Duty X100
Joana Erica of Conanga
12015525 Jarne Erica of Conanga

#Nichols Super Systems R43
Nichols Miss Barbara U238
#Scotch Cap
Jara Erica of Conanga

FOR REFERENCE ONLY.

Featuring sons of this proven Genex/CRI sire who has a proven combination of moderate birth and balanced performance genetics with one of the highest Scrotal EPDs of the entire Angus breed.

This son of Bon View Bando 598 was bred in the Connealy herd in Nebraska.

Carcase	
CW	+8
MARB	-13
RE	+1.7
FAT	+0.026
%RP	-1.5

Ultrasound	
%IMF	+1.11
RE	+2.24
FAT	+0.016
%RP	+0

FREIGHTLINER SONS

Lot 164 LaGrand Freightliner 4077

Birth Date: 1-2-2004 Bull 14693126 Tattoo: 4077

#Bon View Bando 598
Connealy Freightliner
13026916 Joana Erica of Conanga

#Tehama Bando 155
#Bon View Dora 56
#Nichols Heavy Duty X100
Jarne Erica of Conanga

#Rockn D Ambush 1531
Roth Travett 2768
+14138309 Sodak Travett 3040

#Paramont Ambush 2172
MS Blackcap Band of RD 1301
#DHD Traveler 6807
Sodak Paula 1010

A low birth and high yearling son of Connealy

BW	205-DAY	RATIO	365-DAY	RATIO
64	680	95	1334	106

Freightliner from a dam by the elite carcass sire Rockn D Ambush 1531.

The dam of this bull was produced in the embryo program at LaGrand Angus Ranch.

Performance	
BW	-3
VW	+43
YW	+85
MILK	+18
Carcass	
CW	+4
MARB	+0.06
RE	+22
FAT	-0.07
%RP	+26
Ultrasound	
%IMF	+1.16
RE	+40
FAT	-0.06
%RP	+1.13

Lot 165 LaGrand Freightliner 4132

Birth Date: 1-7-2004 Bull 14693137 Tattoo: 4132

#Bon View Bando 598
Connealy Freightliner
13026916 Joana Erica of Conanga

#Tehama Bando 155
#Bon View Dora 56
#Nichols Heavy Duty X100
Jarne Erica of Conanga

#+Double Bar Rogue
TOF Idessa 366 155
13325120 Twin Oaks Idessa 1413

#CH 054 Rito 0100
KMR Wendy 508
#Premier Independence KN
Twin Oaks Idessa 8191

This high-performing son of Connealy Freightliner has

BW	205-DAY	RATIO	365-DAY	RATIO
101	761	113	1153	104

an individual weaning ratio of 113 and an individual yearling ratio of 104.

The dam of this bull is a member of the outstanding Twin Oaks herd unit and LaGrand Angus Ranch featuring the genetics of Double Bar Rogue.

Performance	
BW	+3.5
VW	+42
YW	+76
MILK	+18
Carcass	
CW	+8
MARB	+0.04
RE	+0.09
FAT	+0.008
%RP	-1.07
Ultrasound	
%IMF	+1.09
RE	+1.14
FAT	+0.003
%RP	+1.06

Lot 166 LaGrand Freightliner 4046

Birth Date: 1-8-2004 Bull 14693121 Tattoo: 4046

#Bon View Bando 598
Connealy Freightliner
13026916 Joana Erica of Conanga

#Tehama Bando 155
#Bon View Dora 56
#Nichols Heavy Duty X100
Jarne Erica of Conanga

Connealy Forefront
Roth Rosella Eileenmere 2779
+14137159 CW Rosella Eileenmere 623

#Connealy Frontline
Eileen Heartland Conanga6443
Basin Sensation 259D
Rosella Eileenmere 421

A blending of the noted sires Connealy Freightliner and Connealy Forefront.

BW	205-DAY	RATIO	365-DAY	RATIO
64	802	112	1210	96

This bull has a modest individual birth ratio of 80 combined with an individual weaning ratio of 112 produced as the first calf who is a product of the embryo program at LaGrand Angus Ranch.

Performance	
BW	-5
VW	+53
YW	+87
MILK	+23
Carcass	
CW	+4
MARB	-0.08
RE	+1.10
FAT	+0.009
%RP	+0.07
Ultrasound	
%IMF	+1.07
RE	+1.21
FAT	+0.021
%RP	-1.03

Lot 167 LaGrand Freightliner 4055

Birth Date: 1-8-2004 Bull 14693124 Tattoo: 4055

#Bon View Bando 598
Connealy Freightliner
13026916 Joana Erica of Conanga

#Tehama Bando 155
#Bon View Dora 56
#Nichols Heavy Duty X100
Jarne Erica of Conanga

#JLB Exacto 416
Roth Blackbird 2713
+14138298 Vaf Vantage Blackbird 692

#GAR Precision 1680
+Brost Burgess 041
SVF Bandler
+Ponderosa Blackbird 922

Another son of Connealy Freightliner produced from a two-year-old dam who is a product of the embryo program at LaGrand Angus Ranch.

BW	205-DAY	RATIO	365-DAY	RATIO
78	614	86	1238	99

This bull is from the noted Blackbird family.

Performance	
BW	+2.0
VW	+36
YW	+81
MILK	+23
Carcass	
CW	+12
MARB	-0.05
RE	+1.27
FAT	+0.014
%RP	+0.02
Ultrasound	
%IMF	+1.07
RE	+1.57
FAT	+0.006
%RP	+1.50

BANDO 1394 SONS



LAGRAND 1394 BANDO 4128 - Lot 168

Lot 168 LaGrand 1394 Bando 4128

Birth Date: 1-7-2004 Bull 14693136 Tattoo: 4128

#Bon View Bando 598
Bon View Bando 1394
12130262 Bon View Erianna 131

#Tehama Bando 155
#Bon View Dora 56
Bon View Paragon 2108
Bon View Erianna 259

#TC Stockman 365
IAR 365 Stockman Emul 5150
#13609797 Sioux Queen 5522 of Iar 515

#TC Stockman
TC Pride 0014
#Emulation N Bar 5522
#Traveler Queen of IAR 350

A son of the proven

BW	205-DAY	RATIO	365-DAY	RATIO
96	771	108	1401	112

Genex/CRI Bon View Bando

1394 who has been used extensively in the LaGrand breeding program.

This bull has individual weaning and yearling ratios of 108 and 112 respectively combined with an individual IMF ratio of 101 and an individual ultrasound ribeye ratio of 126 from a Pathfinder Dam who records a progeny weaning ratio of 109 on three calves.

Performance	
BW	+3.5
VW	+42
YW	+81
MILK	+19
Carcass	
CW	+13
MARB	+0.25
RE	+1.21
FAT	-0.023
%RP	+1.31
Ultrasound	
%IMF	+1.06
RE	+1.57
FAT	-0.014
%RP	+1.52

Lot 169 LaGrand 1394 Bando 4256

Birth Date: 1-21-2004 Bull 14693152 Tattoo: 4256

#Bon View Bando 598
Bon View Bando 1394
12130262 Bon View Erianna 131

#Tehama Bando 155
#Bon View Dora 56
Bon View Paragon 2108
Bon View Erianna 259

Roths Millcreek Unique
Roth Erica 1592
+13927260 DF Erica 4113

White Oak Precise 6002
#Mill Creek Karen
#GDAR Traveler 71
DF Erica 1112

The result of the successful blending of Bon View

BW	205-DAY	RATIO	365-DAY	RATIO
92	641	90	1150	92

Bando 1394 and Roth's Millcreek Unique.

The dam of this bull is a product of the embryo program at LaGrand descending from DF Erica 4113.

Performance	
BW	+2.8
VW	+32
YW	+64
MILK	+14
Carcass	
CW	+7
MARB	+0.29
RE	+1.14
FAT	-0.014
%RP	+1.22
Ultrasound	
%IMF	+1.20
RE	+1.21
FAT	+1.0
%RP	+1.0



BON VIEW BANDO 1394 - The sire of Lots 168 and 169.

LAGRAND RIGHT TIME 338 SONS



LAGRAND 338 RIGHT TIME 4018 - Lot 170

Lot 170 LaGrand 338 Right Time 4018

Birth Date: 1-4-2004 Bull 14682063 Tattoo: 4018

#+Leachman Right Time
Hyline Right Time 338
13058662 Hyline Pride 265

Vermilion Dateline 7078
Lagrand Beauty 2042
14306394 +North Fork Beauty 8175

#N Bar Emulation EXT
Leachman Erica 0025
+Hyline SVF Traveler 0115
Hyline Pride 870

#Connealy Dateline
#Vermilion Blackbird 5044
#+VAR Gateway 4101
+VDAR Beauty 3005

Performance	
BW	+4.7
VW	+70
YW	+118
MILK	+26

Carass	
CW	+2
MARB	+0.00
RE	+0.03
FAT	+0.007
%RP	-1.09

Maternal	
%IMF	+0
RE	+0.02
%RP	-1.16

BW	205-DAY	RATIO	365-DAY	RATIO
86	937	131	1577	119

NATIONAL WESTERN BULL.
Ranking in the top one per-

cent among non-parent bulls for both Weaning Weight EPD and Yearling Weight EPD, this massive high-performance bull has been a special favorite of many and earned a phenomenal individual weaning ratio of 131 and an individual yearling ratio of 119 as the first calf from a dam by the high-performance sire known as VRD. This bull is from the herd sire producing Beauty family.

Lot 171 LaGrand 338 Right Time 4112

Birth Date: 1-4-2004 Bull 14693134 Tattoo: 4112

#+Leachman Right Time
Hyline Right Time 338
13058662 Hyline Pride 265

#DHD Traveler 6807
Circle A Barbara Bell 5059
+12350180 Oneills Barbara Bell 85

#N Bar Emulation EXT
Leachman Erica 0025
+Hyline SVF Traveler 0115
Hyline Pride 870

#QAS Traveler 23-4
#Bemindful Maid DHD 0807
#+Leachman Prompter
Oneills Barbara Bell 63

Performance	
BW	+3.8
VW	+46
YW	+86
MILK	+18

Carass	
CW	+4
MARB	+0.03
RE	+0.04
FAT	-0.005
%RP	-1.04

Maternal	
%IMF	-1.08
RE	+1.07
%RP	-1.020

BW	205-DAY	RATIO	365-DAY	RATIO
N/A	705	98	1308	104

A balanced EPD herd sire prospect by the popular high-performance sire Hyline Right Time 338 who is a featured member of the Accelerated Genetics A.I. stud. This bull was produced from a dam with a progeny weaning ratio of 102 on six calves from the noted Barbara Bell family.



HYLINE RIGHT TIME 338 - Reference Sire 0

Lot 0 Hyline Right Time 338

Birth Date: 1-29-1998 Bull 13058662 Tattoo: 338

#N Bar Emulation EXT
Leachman Right Time
+11750711 Leachman Erica 0025

+Hyline SVF Traveler 0115
Hyline Pride 265
11778521 Hyline Pride 870

#Emulation N Bar 5522
N Bar Primrose 2424
#Tehama Bando 155
Leachman Erica 8058

#Traveler 124 GDAR
#Pride of Hyline 7919
#Hyline Oscar 555
Hyline Pride 505

Performance	
BW	+3.5
VW	+62
YW	+111
MILK	+22

Carass	
CW	+2
MARB	-0.01
RE	+0.00
FAT	+0.004
%RP	-1.0

Maternal	
%IMF	+1.6
RE	+0.40
FAT	+0.005
%RP	+1.4

FOR REFERENCE ONLY.

Featuring sons of this popular high-performance sire who is a featured member of the Accelerated Genetics A.I. stud ranking in the top one percent among current sires for both Weaning Weight EPD and Yearling Weight EPD. This proven sire has established himself as one of the best breeding sons of the \$60,000 now-deceased Pathfinder Sire Leachman Right Time from the \$50,000 valued Hyline Pride 265.

LAGRAND RIGHT TIME 338 SONS



LAGRAND 338 RIGHT TIME 4145 - Lot 172

Lot 172 LaGrand 338 Right Time 4145

Birth Date: 1-9-2004 Bull 14693138 Tattoo: 4145

#+Leachman Right Time
Hyline Right Time 338
13058662 Hyline Pride 265

#N Bar Emulation EXT
Leachman Erica 0025
+Hyline SVF Traveler 0115
Hyline Pride 870

#Traveler 124 GDAR
North Fork Precious Memories
+14052782 #Miss Wix 098 of Mc Cumber

#QAS Traveler 23-4
Rachel Rito 813 GDAR
054 PJM 1438
#Miss Wix 365 of Mc Cumber

BW	+4.7
WW	+53
YW	+90
MILK	+27

CW	+3
MARB	+0.01
RE	+0.08
FAT	+0.006
%RP	-0.01

%IMF	+0.05
RE	+0.41
FAT	+0.014
%RP	+0.19

BW	205-DAY	RATIO	365-DAY	RATIO
97	790	110	1344	101

NATIONAL WESTERN BULL.
This son of the popular high-performance sire Hyline Right Time 338 blends the herd sire producing Miss Wix, Rachel and Pride families. This bull earned an individual weaning ratio of 110 from a dam with progeny weaning and yearling ratios of 106 and 105 respectively on two calves by the rare Pathfinder Sire Traveler 124 GDAR, descending from a grandam who is a Pathfinder Dam backed by multiple generations of Pathfinder Dams.

Lot 173 LaGrand 338 Right Time 4296

Birth Date: 1-26-2004 Bull +14693158 Tattoo: 4296

BW	205-DAY	RATIO	365-DAY	RATIO
91	568	ET	1222	ET

%IMF	+0.20
RE	+0.27
FAT	+0.013
%RP	-0.08

Lot 174 LaGrand 338 Right Time 4312

Birth Date: 1-28-2004 Bull +14693162 Tattoo: 4312

#+Leachman Right Time
Hyline Right Time 338
13058662 Hyline Pride 265

#N Bar Emulation EXT
Leachman Erica 0025
+Hyline SVF Traveler 0115
Hyline Pride 870

#Traveler 124 GDAR
Roth Polly 0380
+13782131 +VDAR Polly 4027

#QAS Traveler 23-4
Rachel Rito 813 GDAR
#VDAR Rito 953
VDAR Polly 215

BW	+2.8
WW	+47
YW	+88
MILK	+26

CW	+0
MARB	+0.04
RE	+0.05
FAT	+0.001
%RP	+0.03

%IMF	+0.14
RE	+0.28
FAT	+0.003
%RP	-0.07

BW	205-DAY	RATIO	365-DAY	RATIO
96	666	ET	1316	ET

These sons of the popular Hyline Right Time 338 are maternal brothers to featured bulls in this sale from the noted Polly family. The donor dam of these bulls has a progeny IMF ratio of 104 on four head.

Lot 175 LaGrand 338 Right Time 4030

Birth Date: 1-6-2004 Bull 14682078 Tattoo: 4030

#+Leachman Right Time
Hyline Right Time 338
13058662 Hyline Pride 265

#N Bar Emulation EXT
Leachman Erica 0025
+Hyline SVF Traveler 0115
Hyline Pride 870

#AAR New Trend
La Grand Polly83M of Oakhill
+14172713 +VDAR Polly 4027

#VDAR Shoshone 548
Donna AAR 74
#VDAR Rito 953
VDAR Polly 215

BW	+2.1
WW	+50
YW	+87
MILK	+28

CW	+1
MARB	+0.06
RE	+0.05
FAT	-0.001
%RP	+0.01

%IMF	+0.22
RE	+0.28
FAT	-0.002
%RP	+0.16

BW	205-DAY	RATIO	365-DAY	RATIO
74	788	110	1271	101

This grandson of VDAR Polly 4027 is sired by Hyline Right Time 338 and is a three-quarter brother to Lots 173 and 174. This bull has an individual birth ratio of 92 coupled with an individual weaning ratio of 110 as his dam's first calf.



VDAR POLLY 4027 - The grandam of Lots 173, 174 and 175.

LAGRAND RIGHT TIME 338 SONS



LAGRAND 338 RIGHT TIME 4166 - Lot 176



LAGRAND FOREVER 4861 - Full sister to Lot 178.

Lot 176 LaGrand 338 Right Time 4166

Birth Date: 1-12-2004 Bull 14693143 Tattoo: 4166

#+Leachman Right Time
Hyline Right Time 338
13058662 Hyline Pride 265

#N Bar Emulation EXT
Leachman Erica 0025
+Hyline SVF Traveler 0115
Hyline Pride 870

#Famous 7001
Roth Ruth 1202
13841515 Andora Ruth 584

#SAF Fame
TK Karen 1369
#Bon View Bando 598
Andora Ruth 30

This son of the popular high-performance sire Hyline

Right Time 338 has individual weaning and yearling ratios of 105 and 102 respectively from a dam by Famous 7001 with a progeny weaning ratio of 105 on two calves.

BW	205-DAY	RATIO	365-DAY	RATIO
86	750	105	1276	102

Performance	
BW	+3.0
YW	+49
MILK	+87

Carcass	
CW	+1.8
MARB	+1.11
RE	+1.09
FAT	+1.000
%RP	+1.01

Ultrason	
%IMF	+1.07
RE	+1.12

Ultrason	
FAT	+1.018
%RP	+1.13

Lot 178 LaGrand 338 Right Time 4837

Birth Date: 3-16-2004 Bull +14815499 Tattoo: 4837

#+Leachman Right Time
Hyline Right Time 338
13058662 Hyline Pride 265

#N Bar Emulation EXT
Leachman Erica 0025
+Hyline SVF Traveler 0115
Hyline Pride 870

#VDAR New Trend 315
Jolly R Forever 117E
+12327588 +Jolly R Forever 2008

#AAR New Trend
#VDAR Lucy 704
#Candolier Forever 376
MG S Black Diamond

A flush brother to a featured heifer in the 2005 National

Western Foundation Female Sale sired by Hyline Right Time 338 from a donor dam with a progeny weaning ratio of 117 and a progeny yearling ratio of 109 on five natural calves.

The grandam is a flush sister to JR Juice 2005.

BW	205-DAY	RATIO	365-DAY	RATIO
95	832	ET	1339	ET

Performance	
BW	+3.9
YW	+48
MILK	+29

Carcass	
CW	+1.2
MARB	+1.11
RE	+1.04
FAT	+1.014
%RP	+1.24

Ultrason	
%IMF	+1.11
RE	+1.33

Ultrason	
FAT	+1.006
%RP	+1.09

Lot 177 LaGrand 338 Right Time 4188

Birth Date: 1-16-2004 Bull 14693146 Tattoo: 4188

#+Leachman Right Time
Hyline Right Time 338
13058662 Hyline Pride 265

#N Bar Emulation EXT
Leachman Erica 0025
+Hyline SVF Traveler 0115
Hyline Pride 870

#SAF Fame
North Fork Rita 34
+13821283 +GAR Scotch Cap 509

#Minerts Fortune 2000
#+SAF Royal Lass 1027
#Scotch Cap
Rita 5H11 of 1B14 Rito 9J9

A son of Hyline Right Time 338 from the herd sire producing Rita family ranking in the top three percent among non-parent bulls for

Yearling Weight EPD and in the top four percent for Weaning Weight EPD.

The dam of this bull has a progeny weaning ratio of 108 and a progeny yearling ratio of 110 on two calves and she is a maternal sister to the rare GAR EXT 4344.

BW	205-DAY	RATIO	365-DAY	RATIO
88	686	96	1310	104

Performance	
BW	+3.6
YW	+51
MILK	+94

Carcass	
CW	+1.4
MARB	+1.11
RE	+1.12
FAT	+1.008
%RP	+1.0

Ultrason	
%IMF	+1.0
RE	+1.38

Ultrason	
FAT	+1.006
%RP	+1.01

Lot 179 LaGrand 338 Right Time 4222

Birth Date: 1-18-2004 Bull 14693147 Tattoo: 4222

#+Leachman Right Time
Hyline Right Time 338
13058662 Hyline Pride 265

#N Bar Emulation EXT
Leachman Erica 0025
+Hyline SVF Traveler 0115
Hyline Pride 870

+Rocky Mt Vision 708
Rocky Mt Lass 934
13954039 Rocky Mt Lass 716

#+VDAR Vision 243
VDAR Lucy 231
#DHD Traveler 6807
+Vintage Royal Lass 1306

This son of Hyline Right Time 338 is from the herd sire

producing Lass family descending from the legendary Leachman Lass 1004.

The sire of this bull ranks in the top one percent for both Weaning Weight EPD and Yearling Weight EPD.

BW	205-DAY	RATIO	365-DAY	RATIO
104	718	100	1241	98

Performance	
BW	+5.2
YW	+50
MILK	+89

Ultrason	
%IMF	+1.07
RE	+1.21

Ultrason	
FAT	+1.001
%RP	-1.09



LAGRAND 338 RIGHT TIME 4445 - Lot 180

Lot 180 LaGrand 338 Right Time 4445

Birth Date: 2-19-2004 Bull 14682077 Tattoo: 4445

#+Leachman Right Time
Hyline Right Time 338
13058662 Hyline Pride 265

#N Bar Emulation EXT
Leachman Erica 0025
+Hyline SVF Traveler 0115
Hyline Pride 870

#Famous 7001
Roth Miss Countess 1590
+13927258 #+Grubbs Miss Countess 252

#SAF Fame
TK Karen 1369
#TC Dividend 963
DG Miss Countess 535

This son of the popular high-performance sire Hyline

Right Time 338 was produced from a dam by the now-deceased champion Famous 7001.

The dam of this bull has a progeny weaning ratio of 104 on two calves and she is a maternal sister to a noted A.I. sire descending from a Pathfinder grandam.

BW	205-DAY	RATIO	365-DAY	RATIO
108	766	106	1267	99

Performance	
BW	+5.5
YW	+53
MILK	+91

Carcass	
CW	+1.6
MARB	+1.10
RE	+1.07
FAT	+1.000
%RP	+1.0

Ultrason	
%IMF	+1.16
RE	+1.26

Ultrason	
FAT	-1.004
%RP	+1.35

RIGHT TIME 338 SONS



BON VIEW PRIDE 316 - The \$50,000 valued grandam of Lots 181, 182 and 183.

Lot 181 LaGrand 338 Right Time 4352
 Birth Date: 2-2-2004 Bull +14693166 Tattoo: 4352

BW	205-DAY	RATIO	365-DAY	RATIO
90	739	ET	1389	ET

Ultrasound	
%IMF	+1.16
RE	+1.22
FAT	+1.010
%RP	-1.35

Lot 182 LaGrand 338 Right Time 4368
 Birth Date: 2-6-2004 Bull +14693170 Tattoo: 4368

BW	205-DAY	RATIO	365-DAY	RATIO
105	619	ET	1147	ET

Ultrasound	
%IMF	+1.09
RE	-1.05
FAT	-1.006
%RP	-1.11

Lot 183 LaGrand 339 Right Time 4987
 Birth Date: 3-2-2004 Bull +14775658 Tattoo: 4987

Performance S	
BW	+3.5 +3.5
WW	+62 +44
YW	+111 +88
MILK	+22 +18

#+Leachman Right Time
 Hyline Right Time 338
 13058662 Hyline Pride 265

#N Bar Emulation EXT
 Leachman Erica 0025
 +Hyline SVF Traveler 0115
 Hyline Pride 870

Carass	
CW	+1.11
MARB	-1.03
RE	+1.14
FAT	-1.011
%RP	+1.12

#PAPA Equator 2928
 Roth Pride 2662
 +14178617 Bon View Pride 316

#+PAPA Power 096
 #PAPA Envious Blackbird 8849
 #Bon View Emulation EXT 473
 Bon View Pride 664

Ultrasound	
%IMF	+1.20
RE	+1.07
FAT	-1.002
%RP	-1.21

The result of a successful embryo flush by the high-performance sire Hyline Right Time 338 from a dam who is the result of mating the high-performance Pathfinder Sire PAPA Equator 2928 to the \$50,000 valued Bon View Pride 316.

The \$100,000 third dam of these bulls is best known as the dam of Bon View New Design 1407.

Lot 184 LaGrand 338 Right Time 4357
 Birth Date: 2-4-2004 Bull +14693167 Tattoo: 4357

BW	205-DAY	RATIO	365-DAY	RATIO
99	728	ET	1317	ET

Ultrasound	
%IMF	+1.16
RE	+1.08
FAT	+1.008
%RP	-1.32

Lot 185 LaGrand 338 Right Time 4369
 Birth Date: 2-6-2004 Bull +14693171 Tattoo: 4369

BW	205-DAY	RATIO	365-DAY	RATIO
102	761	ET	1340	ET

Performance S	
BW	+3.9
WW	+55
YW	+102
MILK	+24

#+Leachman Right Time
 Hyline Right Time 338
 13058662 Hyline Pride 265

#N Bar Emulation EXT
 Leachman Erica 0025
 +Hyline SVF Traveler 0115
 Hyline Pride 870

Carass	
CW	+1.2
MARB	-1.05
RE	+1.02
FAT	+1.003
%RP	-1.05

+GDAR SVF Russ 184B
 ALC Miss Traveler 15H
 +13340744 +ALC Miss Traveler 102G

#GDAR Executive 727
 +GDAR Forever Lady 719
 #Traveler 1148 GDAR
 +Car Don Miss Traveler B226

Ultrasound	
%IMF	+1.18
RE	+1.26
FAT	+1.005
%RP	-1.16

Ranking in the top one percent among non-parent bulls for both Weaning Weight EPD and Yearling Weight EPD, these high-performance prospects are sired by Hyline Right Time 338 from the herd sire producing Evergreen family.

The donor dam of these bulls has a progeny weaning ratio of 108 and a progeny yearling ratio of 107 on three natural calves coupled with a progeny IMF ratio of 111 on five head.

Four maternal sisters post a collective progeny weaning ratio of 104.

RIGHT TIME SONS



LAGRAND RIGHT TIME 4318 - Lot 186

Lot 186 LaGrand Right Time 4318
 Birth Date: 1-28-2004 Bull 14693163 Tattoo: 4318

#N Bar Emulation EXT
 Leachman Right Time
 +11750711 Leachman Erica 0025

#Emulation N Bar 5522
 N Bar Primrose 2424
 #Tehama Bando 155
 Leachman Erica 8058

Performance S	
BW	+6
WW	+36
YW	+77
MILK	+21

Carass	
CW	+1.11
MARB	-1.03
RE	+1.13
FAT	+1.005
%RP	-1.03

#Bon View Bando 598
 Roth Miss Pride Ever 1593
 +13928303 +WCC Miss Pride Ever 284

#Tehama Bando 155
 #Bon View Dora 56
 #GDAR Executive 727
 FAF Miss Pride Ever 138

Ultrasound	
%IMF	-1.07
RE	+1.13
FAT	+1.010
%RP	-1.34

This son of the \$160,000

BW	205-DAY	RATIO	365-DAY	RATIO
76	625	87	1259	100

Pathfinder Sire Leachman

Right Time was produced from a dam by the balanced-trait Pathfinder Sire Bon View Bando 598.

The dam of this bull came to LaGrand Angus Ranch as a \$10,000 feature of a past Kissee Wallace sale in Missouri and is a past American Royal Grand Champion.

Lot 187 LaGrand Right Time 4961
 Birth Date: 2-12-2004 Bull +14783032 Tattoo: 4961

#N Bar Emulation EXT
 Leachman Right Time
 +11750711 Leachman Erica 0025

#Emulation N Bar 5522
 N Bar Primrose 2424
 #Tehama Bando 155
 Leachman Erica 8058

Performance S	
BW	+3.2
WW	+39
YW	+73
MILK	+18

Carass	
CW	+1.7
MARB	+1.07
RE	+1.06
FAT	+1.021
%RP	-1.25

#VDAR New Trend 315
 VDAR Beauty 3005
 +11950267 VDAR Beauty 228

#AAR New Trend
 #VDAR Lucy 704
 #Rito 2100 GDAR
 #VDAR Beauty 930

Ultrasound	
%IMF	+1.15
RE	-1.12
FAT	+1.014
%RP	-1.32

This son of the Pathfinder

BW	205-DAY	RATIO	365-DAY	RATIO
80	730	ET	1080	ET

Sire Leachman Right Time

was produced in the embryo program from the herd sire producing Beauty family descending from the noted VDAR Beauty 228.

The donor dam of this bull balances a progeny birth ratio of 98 with progeny weaning and yearling ratios of 102 and 104 respectively on five natural calves coupled with a progeny IMF ratio of 107 on 40 head.



VDAR BEAUTY 3005 - The dam of Lot 187.

LAGRAND RIGHT TIME AND WIDESPREAD SONS

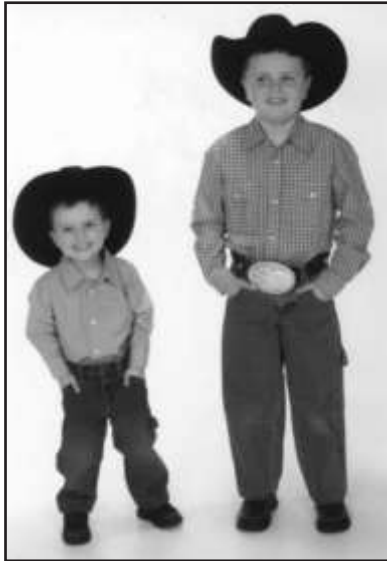

"How long you been ranchin'?"



GAR BLACKCLASS 1485 - Full sister-in-blood to the dam of Lots 191 and 192.

188 LaGrand Right Time 4803

Birth Date: 1-28-2004 Bull +14792093 Tattoo: 4803

BW	205-DAY	RATIO	365-DAY	RATIO
85	661	ET	1242	ET

Ultrasound	
%IMF	+0.23
RE	+0.29
FAT	+0.017
%RP	+0.06

189 LaGrand Right Time 4808

Birth Date: 1-27-2004 Bull +14792097 Tattoo: 4808

BW	205-DAY	RATIO	365-DAY	RATIO
82	690	ET	1092	ET

Ultrasound	
%IMF	-1.01
RE	+1.16
FAT	+0.009
%RP	+1.16

190 LaGrand Right Time 4809

Birth Date: 1-24-2004 Bull +14792098 Tattoo: 4809

#N Bar Emulation EXT
Leachman Right Time
+11750711 Leachman Erica 0025

#VDAR New Trend 315
Jolly R Forever 117E
+12327588 +Jolly R Forever 2008

#Emulation N Bar 5522
N Bar Primrose 2424
#Tehama Bando 155
Leachman Erica 8058

#AAR New Trend
#VDAR Lucy 704
#Candolier Forever 376
MG S Black Diamond

Performance	
BW	+3.3
WW	+3.9
YW	+6.6
MILK	+2.7

Carcass	
CW	+1.6
MARB	+1.08
RE	+1.02
FAT	+1.024
%RP	-1.31

Ultrasound	
%IMF	-1.01
RE	+1.33
FAT	+1.021
%RP	+1.08

BW	205-DAY	RATIO	365-DAY	RATIO
86	701	ET	1206	ET

This trio of flush brothers by the \$160,000 Pathfinder

Sire Leachman Right Time was produced from a high-indexing donor dam with an impressive progeny weaning ratio of 117 and a progeny yearling ratio of 109 on five natural calves.

The grandam of these bulls has the distinction of being a flush sister to the high marbling and high maternal Pathfinder Sire JR Juice 2005.

Maternal brothers also sell.



Steve Patton

ROTH ERICA 1578 - Maternal sister to Lots 193-195 who sold in our 2002 Production Sale to MCM Farms, Whitestown, IN, for \$7,250.

191 LaGrand Widespread 4962

Birth Date: 1-24-2004 Bull +14783968 Tattoo: 4962

BW	205-DAY	RATIO	365-DAY	RATIO
100	698	ET	1247	ET

Ultrasound	
%IMF	-1.06
RE	+1.14
FAT	-1.001
%RP	-1.19

192 LaGrand Widespread 4972

Birth Date: 1-30-2004 Bull +14783972 Tattoo: 4972

#N Bar Emulation EXT
Whitestone Widespread MB
#12411157 MB Rachel 2173

#Emulation N Bar 5522
N Bar Primrose 2424
#DHD Traveler 6807
RRP Rachel 6072

#Paramont Ambush 2172
GAR Ambush 1175
+12548531 +GAR Bando 09

#Bandolier Eston Durness 42B
EWS Miss Burgess 1720
#Tehama Bando 155
Blackclass GAR 103

Performance	
BW	+2.5
WW	+4.2
YW	+7.5
MILK	+2.1

Carcass	
CW	+1.1
MARB	+1.06
RE	+1.04
FAT	+1.025
%RP	-1.21

Ultrasound	
%IMF	-1.04
RE	+1.04
FAT	-1.005
%RP	-1.32

A pair of special attraction flush brothers sired by the longtime-featured Accelerated Genetics sire Whitestone Widespread MB from a now-deceased donor dam with a progeny birth ratio of 95 coupled with a progeny weaning ratio of 108 on five natural calves.

The dam of these bulls is a full sister-in-blood to GAR Blackclass 1485 who is best known as the dam of SAV Limited Edition 9283.

Maternal brothers highlighted the 2003 LaGrand Bull Sale.

193 LaGrand Widespread 4974

Birth Date: 1-31-2004 Bull +14783974 Tattoo: 4974

BW	205-DAY	RATIO	365-DAY	RATIO
93	806	ET	1318	ET

Ultrasound	
%IMF	-1.16
RE	-1.20
FAT	+1.006
%RP	-1.34

194 LaGrand Widespread 4963

Birth Date: 2-1-2004 Bull +14783969 Tattoo: 4963

BW	205-DAY	RATIO	365-DAY	RATIO
89	766	ET	1132	ET

Ultrasound	
%IMF	-1.13
RE	-1.27
FAT	+1.017
%RP	-1.54

195 LaGrand Widespread 4971

Birth Date: 2-3-2004 Bull +14783971 Tattoo: 4971

#N Bar Emulation EXT
Whitestone Widespread MB
#12411157 MB Rachel 2173

#Emulation N Bar 5522
N Bar Primrose 2424
#DHD Traveler 6807
RRP Rachel 6072

#GDAR Traveler 71
DF Erica 4113
12190391 DF Erica 1112

#Traveler 1148 GDAR
GDAR Miss Blackcap 567
#+R&J Spade 1204
Schearbrook Erica X272

Performance	
BW	+2.8
WW	+4.0
YW	+7.4
MILK	+1.8

Carcass	
CW	+1.3
MARB	+1.10
RE	-1.05
FAT	+1.033
%RP	-1.44

Ultrasound	
%IMF	-1.13
RE	-1.31
FAT	+1.015
%RP	-1.54

This trio of flush brothers were produced in the embryo program at LaGrand Angus Ranch sired by the proven Pathfinder Sire Whitestone Widespread MB who has served as a longtime-featured member of the Accelerated Genetics A.I. stud.

The proven donor dam of these bulls has a progeny weaning ratio of 104 and a progeny yearling ratio of 102 on four natural calves and she has produced a number of featured individuals in past LaGrand sales.

LAGRAND EXT 4344 SONS

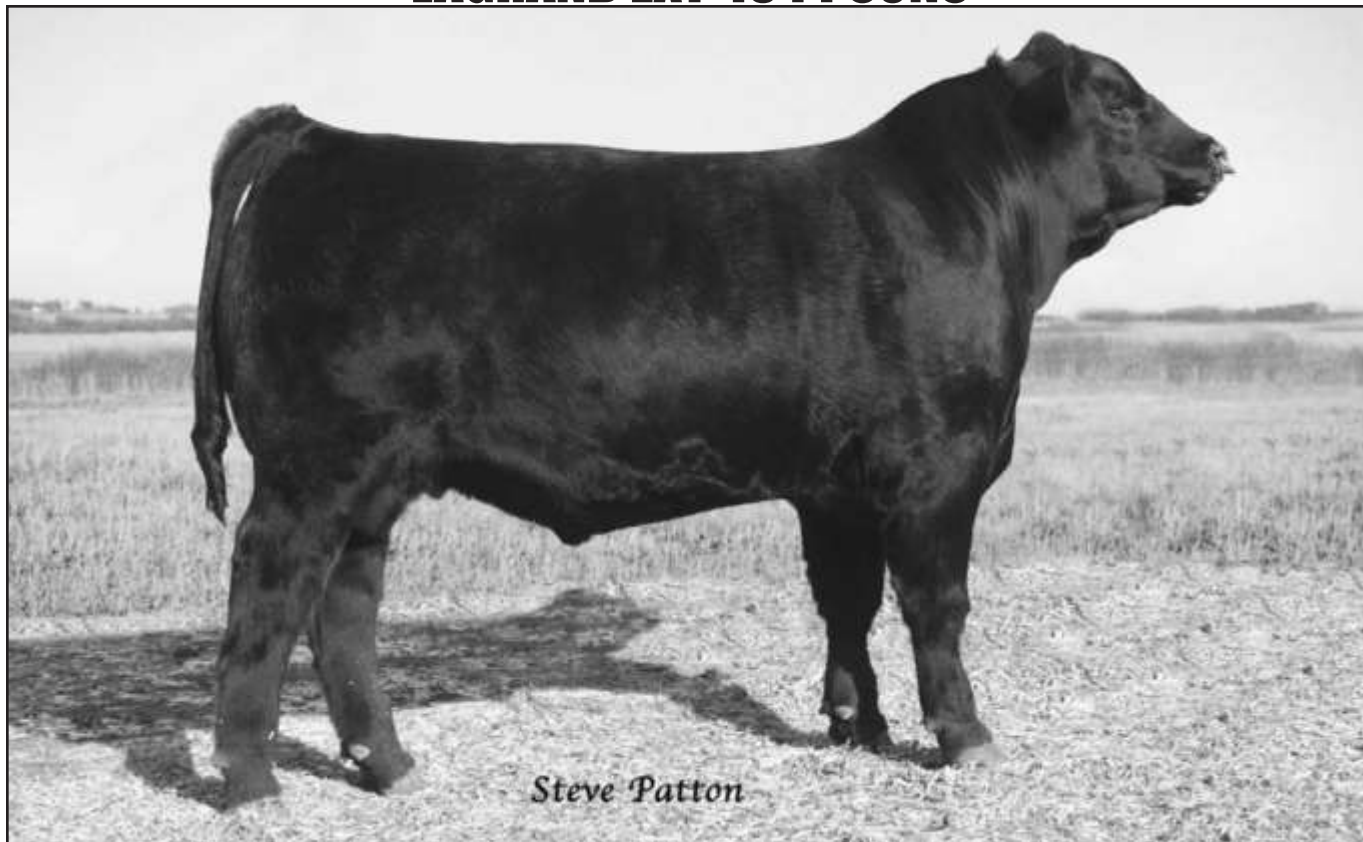

LAGRAND 4344 EXT 4158 - Lot 196

Lot 196 LaGrand 4344 EXT 4158

Birth Date: 1-11-2004 Bull 14686232 Tattoo: 4158

#N Bar Emulation EXT
GAR EXT 4344
+12304172 +GAR Scotch Cap 509

#Emulation N Bar 5522
N Bar Primrose 2424
#Scotch Cap
Rita 5H11 of 1B14 Rito 9J9

#Connealy Kincaid
Andora Gammer 9023
13332674 Andora Gammer 7043

#Tehama Bando 155
#Connealy 6807 647
+OSU 6807 Traveler 4145
Andora Gammer 511

NATIONAL WESTERN BULL.

This popular National

Western bull has an individual birth ratio of 94 combined with an individual weaning ratio of 109 and an individual yearling ratio of 107 from the herd sire producing Gammer Family and is sired by the rare and valuable GAR EXT 4344.

The dam of this bull balances a progeny birth ratio of 96 with progeny weaning and yearling ratios of 107 and 106 respectively on three calves.

BW	205-DAY	RATIO	365-DAY	RATIO
83	779	109	1421	107

Performance	
BW	+2.7
WW	+5.4
YW	+9.3
MILK	+12

Carcass	
CW	+1.0
MARB	+1.13
RE	+1.19
FAT	+0.12
%RP	-1.01

Ultrasonc	
%IMF	+1.09
RE	+1.27
FAT	+0.09
%RP	+1.10

Lot 198 LaGrand 4344 EXT H475

Birth Date: 2-8-2004 Bull +14751801 Tattoo: H475

#N Bar Emulation EXT
GAR EXT 4344
+12304172 +GAR Scotch Cap 509

#Emulation N Bar 5522
N Bar Primrose 2424
#Scotch Cap
Rita 5H11 of 1B14 Rito 9J9

#Basin Ambush 3905 (FR)
Stevenson Pride Lady 6368
#13036393 Stevenson Pride Lady 4066

#Paramont Ambush 2172
Basin Heather Bloom 48C (R)
#Basin Rainmaker 2844
+Stevenson Pride Lady 353D

A flush brother to an \$11,500 one-half interest featured

heifer in the 2004 LaGrand Fall Sale where their Pathfinder Dam was the \$42,000 second top-selling cow.

The dam of this bull combines a progeny birth ratio of 97 with progeny weaning and yearling ratios of 107 and 106 respectively on four natural calves.

BW	205-DAY	RATIO	365-DAY	RATIO
90	718	ET	1209	ET

Performance	
BW	+1.24
WW	+4.44
YW	+8.2
MILK	+1.15

Carcass	
CW	+1
MARB	+1.10
RE	+1.11
FAT	+0.026
%RP	-1.16

Ultrasonc	
%IMF	+1.09
RE	+1.34
FAT	+0.008
%RP	+1.57

Lot 197 LaGrand Blackbird Lass 4241

Birth Date: 1-20-2004 Bull 14686241 Tattoo: 4241

#N Bar Emulation EXT
GAR EXT 4344
+12304172 +GAR Scotch Cap 509

#Emulation N Bar 5522
N Bar Primrose 2424
#Scotch Cap
Rita 5H11 of 1B14 Rito 9J9

#SAF Focus of ER
Roth Blackbird Lass 1516
+13928284 +VAR Blackbird Lass 5030

#SAF Fame
GDAR Forever Lady 246
#PAPA Equator 2928
Leachman Lass 1004

A special blending of the herd sire producing Glass,

Forever Lady, Rita and Primrose families by the now-deceased GAR EXT 4344. The dam of this bull has a progeny birth ratio of 97 combined with a progeny weaning ratio of 103 and a progeny yearling ratio of 105 on two calves.

BW	205-DAY	RATIO	365-DAY	RATIO
80	695	97	1293	103

Performance	
BW	+2.8
WW	+4.6
YW	+9.0
MILK	+14

Carcass	
CW	+1.13
MARB	+1.16
RE	+1.22
FAT	+0.014
%RP	-1.04

Ultrasonc	
%IMF	+1.27
RE	+1.36
FAT	+0.039
%RP	-1.40



STEVENSON PRIDE LADY 6368 - The \$42,000 Pathfinder
Dam of Lot 198.

LAGRAND EXT SONS



LAGRAND EXT 3001 - Lot 199

GIBBET HILL MIGNONNE E37 -

The dam of Lot 199.

Lot 199 LaGrand EXT 3001

Birth Date: 7-11-2003 Bull +14641751 Tattoo: 3001

#Emulation N Bar 5522
N Bar Emulation EXT
#10776479 N Bar Primrose 2424

#Emulation 31 (FX)
Ankony 8F78 Lass 8F275
#Emulation 31 (FX)
Primrose N Bar 9962

#PAPA Equator 2928
Gibbet Hill Mignonne E37
12860162 Gibbet Hill Mignonne TR 29

#+PAPA Power 096
#PAPA Envious Blackbird 8849
#QAS Traveler 23-4
Gibbet Hill Mignonne S 24

A son of the established
Pathfinder Sire N Bar

BW	205-DAY	RATIO	365-DAY	RATIO
75	654	ET	1084	ET

Emulation EXT from a noted donor dam featured in the Conley program in Missouri with a progeny birth ratio of 98 combined with a progeny weaning ratio of 115 on five natural calves along with a progeny IMF ratio of 104 and a progeny ultrasound ribeye ratio of 103 on five head from the noted Mignonne Family.

Performance	
BW	+2.8
WW	+45
YW	+79
MILK	+23

Carcass	
CW	+18
MARB	+04
RE	+18
FAT	+009
%RP	+10

Ultrasound	
%IMF	+19
RE	+26
%RP	-02

Lot 201 LaGrand EXT 4800

Birth Date: 1-22-2004 Bull +14783532 Tattoo: 4800

#Emulation N Bar 5522
N Bar Emulation EXT
#10776479 N Bar Primrose 2424

#VDAR New Trend 315
VDAR Lucy 425
#11400673 +VDAR Lucy 920

BW	205-DAY	RATIO	365-DAY	RATIO
96	693	ET	1157	ET

Ultrasound	
%IMF	+24
RE	+23
FAT	+028
%RP	-27

Lot 202 LaGrand EXT 4817

Birth Date: 1-30-2004 Bull +14783551 Tattoo: 4817

#Emulation N Bar 5522
N Bar Emulation EXT
#10776479 N Bar Primrose 2424

#VDAR New Trend 315
VDAR Lucy 425
#11400673 +VDAR Lucy 920

BW	205-DAY	RATIO	365-DAY	RATIO
96	719	ET	1225	ET

Ultrasound	
BW	+27
WW	+38
YW	+69
MILK	+23

Carcass	
CW	+10
MARB	+16
RE	+07
FAT	+030
%RP	-37

Ultrasound	
%IMF	+24
RE	+27
%RP	-043

This pair of flush brothers by
the established Pathfinder

Sire N Bar Emulation EXT were produced from a highly proven donor dam who is a Pathfinder Dam with a progeny birth ratio of 97 balanced with progeny weaning and yearling ratios of 105 and 103 respectively on five natural calves along with an impressive progeny IMF ratio of 111 on 21 head.

Twenty-two maternal sisters post a collective progeny weaning ratio of 104.

Lot 200 LaGrand EXT 4903

Birth Date: 1-7-2004 Bull +14778005 Tattoo: 4903

#Emulation N Bar 5522
N Bar Emulation EXT
#10776479 N Bar Primrose 2424

#Emulation 31 (FX)
Ankony 8F78 Lass 8F275
#Emulation 31 (FX)
Primrose N Bar 9962

#Bon View Bando 598
Roth Wendy 1993
+14146966 +Double Bar Wendy 508-0100

#Tehama Bando 155
#Bon View Dora 56
#CH 054 Rito 0100
KMR Wendy 508

This January herd sire
prospect from the embryo

BW	205-DAY	RATIO	365-DAY	RATIO
80	740	ET	1274	ET

program is by the established Pathfinder Sire N Bar Emulation EXT from a donor dam who records a progeny weaning ratio of 107 and a progeny yearling ratio of 105 on her first natural calf, stemming from a highly proven grandam.

Performance	
BW	+2.2
WW	+45
YW	+82
MILK	+27

Carcass	
CW	+16
MARB	+05
RE	+13
FAT	+014
%RP	-21

Ultrasound	
%IMF	+08
RE	+18
%RP	-27



BCC MARATHON - Maternal brother to Lot 199.

LAGRAND EXT 2705 SONS



LAGRAND 2705 EXT 4110 - Lot 203

203 LaGrand 2705 EXT 4110

Birth Date: 1-4-2004 Bull 14682223 Tattoo: 4110

#N Bar Emulation EXT #Emulation N Bar 5522
 La Grand Roth EXT 2705 N Bar Primrose 2424
 +14138295 +Bear MTN Forever Lady 601 #PAPA Equator 2928
 #Blackcap Lady 384 GDAR

#JLB Exacto 416 #GAR Precision 1680
 Roth Rosella Eileenmere 1122 +Brost Burgess 041
 +13849365 CW Rosella Eileenmere 623 Basin Sensation 259D
 Rosella Eileenmere 421

NATIONAL WESTERN BULL.

A powerful member of the impressive first calf crop by the LaGrand junior herd sire LaGrand Roth EXT 2705. This bull has an individual weaning ratio of 106 and an individual yearling ratio of 104 produced as the first calf from a dam by the Angus sire Alliance winner JLB Exacto 416.

BW	205-DAY	RATIO	365-DAY	RATIO
95	762	106	1380	104

Performance	
BW	+4.0
WW	+46
YW	+83
MILK	+23

Measurement	
%IMF	1+.15
RE	1+.27
FAT	1+.012
%RP	1+.07

205 LaGrand 2705 EXT 4531

Birth Date: 3-17-2004 Bull 14682241 Tattoo: 4531

#N Bar Emulation EXT #Emulation N Bar 5522
 La Grand Roth EXT 2705 N Bar Primrose 2424
 +14138295 +Bear MTN Forever Lady 601 #PAPA Equator 2928
 #Blackcap Lady 384 GDAR

#Alberda Traveler 416 #DHD Traveler 6807
 Roth Miss Revolution 079 Alberda Queen Kimberly 222
 13592505 Roth Miss Revolution 8115 #Kruggerand of Donamere 490
 Miss Revolution E134 of Maf

This member of the first calf crop by the featured herd

sire LaGrand Roth EXT 2705 is a grandson of the Pathfinder Sires N Bar Emulation EXT and Alberda Traveler 416.

BW	205-DAY	RATIO	365-DAY	RATIO
91	682	94	1228	98

Performance	
BW	+2.6
WW	+39
YW	+74
MILK	+18

Measurement	
%IMF	1+.12
FAT	1+.07
%RP	1+.024

204 LaGrand 2705 EXT 4439

Birth Date: 2-18-2004 Bull 14682070 Tattoo: 4439

#N Bar Emulation EXT #Emulation N Bar 5522
 La Grand Roth EXT 2705 N Bar Primrose 2424
 +14138295 +Bear MTN Forever Lady 601 #PAPA Equator 2928
 #Blackcap Lady 384 GDAR

#Traveler 124 GDAR #QAS Traveler 23-4
 Sitz Blackcap Effie 1001 Rachel Rito 813 GDAR
 11533509 #Sitz Blackcap Effie 1207 #RR Hero 5257
 Sitz Blackcap Effie 1094

This bull from the first calf crop by LaGrand Roth EXT

2705 has an individual weaning ratio of 103 from a time-tested dam bred in the Sitz herd by the legendary Pathfinder Sire Traveler 124 GDAR. The grandam is a Pathfinder Dam.

BW	205-DAY	RATIO	365-DAY	RATIO
94	736	103	1155	92

Performance	
BW	+3.5
WW	+42
YW	+66
MILK	+16

Measurement	
%IMF	1+.05
RE	1+.21
FAT	1+.022
%RP	1-.04



LA GRAND ROTH EXT 2705 - The sire of Lots 203, 204 and 205.

BIG RIVER SONS



LAGRAND BIG RIVER 3159 - Lot 206

STEVENSON PRIDE LADY 6368 - The \$42,000 Pathfinder Dam of Lot 206.

206 LaGrand Big River 3159

Birth Date: 8-4-2003 Bull #14641823 Tattoo: 3159

#Leachman Saughatchee 3000C #N Bar Emulation EXT
LCC Big River 3499J Leachman BC 7100
+13671407 Bon View Pride 664 #+GAR Sleep Easy 1009
#Bon View Pride 1551

#Basin Ambush 3905 (FR) #Paramont Ambush 2172
Stevenson Pride Lady 6368 Basin Heather Bloom 48C (R)
#13036393 Stevenson Pride Lady 4066 #Basin Rainmaker 2844
+Stevenson Pride Lady 353D

A uniquely bred herd sire prospect produced in the embryo program at LaGrand Angus Ranch by LCC Big River 3499J from the \$42,000 Pathfinder Dam Stevenson Pride Lady 6368 who records a progeny birth ratio of 97 coupled with a progeny weaning ratio of 107 and a progeny yearling ratio of 106 on four natural calves.

A long list of successful maternal siblings to this bull include the many-time champion Roth Holiday Paradox 1030 who was the \$15,000 second top-selling bull of the 2002 LaGrand Bull Sale.

BW	205-DAY	RATIO	365-DAY	RATIO
82	586	ET	1098	ET

Performance	
BW	+1.20
VW	+1.41
YW	+1.79
MILK	+1.23

Carcass	
CW	+1.6
MARB	+1.03
RE	+1.17
FAT	+1.007
%RP	+1.17

Ultrason	
%IMF	+1.05
RE	+1.05
FAT	+1.002
%RP	+1.10

207 LaGrand Big River 3015

Birth Date: 8-8-2003 Bull 14641757 Tattoo: 3015

#Leachman Saughatchee 3000C #N Bar Emulation EXT
LCC Big River 3499J Leachman BC 7100
+13671407 Bon View Pride 664 #+GAR Sleep Easy 1009
#Bon View Pride 1551

#Krugerrand of Donamere 490 #CH Stacker 7040
SBH Sweet Maggie 6810 Donamere Bachel Beauty 288
12638005 B/R Mc Henry Blackcap 8100 B/R Master Key
Whites Cara Ann 9873

A son of the high-performance sire LCC Big River 3499J.

This bull offers a unique outcross pedigree backed by the Pathfinder Sire Leachman Saughatchee 3000C and Krugerrand of Donamere 490.

BW	205-DAY	RATIO	365-DAY	RATIO
85	682	97	1226	97

Performance	
BW	+3.0
VW	+4.2
YW	+1.80
MILK	+1.8

Carcass	
CW	+1.9
MARB	+1.05
RE	+1.32
FAT	+1.007
%RP	+1.33

Ultrason	
%IMF	+1.03
RE	+1.16
FAT	+1.003
%RP	+1.12

208 LaGrand Big River 3013

Birth Date: 8-7-2003 Bull 14641755 Tattoo: 3013

#Leachman Saughatchee 3000C #N Bar Emulation EXT
LCC Big River 3499J Leachman BC 7100
+13671407 Bon View Pride 664 #+GAR Sleep Easy 1009
#Bon View Pride 1551

#Leachman Explorer #N Bar Emulation EXT
Dameron Eline 988 Leachman Blackcap 9006
13372149 Eline F33 MC 2100 930
Dameron Eline 128

A special favorite among the sons of LCC Big River 3499J with an individual birth ratio of 91 coupled with an individual weaning ratio of 106.

The dam of this bull has a progeny weaning ratio of 109 on two calves and a progeny yearling ratio of 112 on one head.

BW	205-DAY	RATIO	365-DAY	RATIO
81	743	106	1306	104

Performance	
BW	+2.7
VW	+4.4
YW	+1.80
MILK	+2.0

Carcass	
CW	+1.7
MARB	+1.02
RE	+1.27
FAT	+1.005
%RP	+1.17

Ultrason	
%IMF	+1.01
RE	+1.10
FAT	+1.012
%RP	+1.13

REFERENCE SIRE



PAPA EQUATOR 2928 - Reference Sire P

PAPA Equator 2928

Birth Date: 2-9-1992 Bull #11788302 Tattoo: 2928

#Cottontail Maternal Power464 #PS Power Play (GDF)
PAPA Power 096 Leachman Pride 9518
+#11452006 Blackbird DHD 2816 #QAS Traveler 23-4
RR Blackbird DHD 903

PAPA Rito Traveler 4807 #QAS Traveler 23-4
PAPA Envious Blackbird 8849 DHD Blackcap Mc Henry 2824
#11136497 Envious Blackbird DHD 5848 DHD Rito Destiny 2821
#Envious Blackbird DHD 1827

FOR REFERENCE ONLY.

Featuring the sons of this now-deceased, high-performance sire who ranks in the top one percent among current sires for Yearling Weight EPD and in the top three percent for Weaning Weight EPD, serving as an outcross source of added growth, muscle and power. His sons and grandsons sell.

Performance	
BW	+1.2
VW	+5.6
YW	+1.11
MILK	+1.7

Carcass	
CW	+3.3
MARB	-0.2
RE	+3.6
FAT	-0.43
%RP	+4.8

Ultrason	
%IMF	+1.2
RE	+3.0
FAT	-0.12
%RP	+1.4

PAPA Universe 515

Birth Date: 2-6-1995 Bull #12429451 Tattoo: 515

#+PAPA Power 096 #Cottontail Maternal POWER464
PAPA Equator 2928 Blackbird DHD 2816
#11788302 #PAPA Envious Blackbird 8849 PAPA Rito Traveler 4807
Envious Blackbird DHD 5848

#PAPA Rito T Intense DHD 6844 PAPA Rito Traveler 4807
PLD Eriskay PAPA 011 Blackcap Mc Henry DHD 4810
11451988 #PAPA Eriskay 7862 #Cottontail Maternal Power464
Eriskay DHD 4824

FOR REFERENCE ONLY.

Featuring sons of this proven sire, who has served as a longtime-featured member of the Accelerated Genetics A.I. stud, along with the Pathfinder Sire PAPA Equator 2928. PAPA Universe 515 excels in genetics for both added growth and muscle like his sire.

Performance	
BW	+6.4
VW	+5.4
YW	+1.81
MILK	+1.8

Carcass	
CW	+1.9
MARB	+3.0
RE	+4.0
FAT	-0.49
%RP	+1.7

Ultrason	
%IMF	+3.2
RE	+5.2
FAT	-0.10
%RP	+5.5



PAPA UNIVERSE 515 - Reference Sire Q

LAGRAND EQUATOR SONS



LAGRAND EQUATOR 4082 - Lot 209

209 LaGrand Equator 4082

Birth Date: 1-1-2004 Bull 14694244 Tattoo: 4082

#+PAPA Power 096 #Cottontail Maternal POWER464
 PAPA Equator 2928 Blackbird DHD 2816
 #11788302 #PAPA Envious Blackbird 8849 PAPA Rito Traveler 4807
 Envious Blackbird DHD 5848

#PAPA Forte 1921 PAPA Optima 9818
 Rmar Miss Traveler 684 PAPA Envious Blackbird 8832
 +12979022 +Car Don Miss Traveler B226 #+Leachman Prompter
 #GT Miss Traveler 58

NATIONAL WESTERN BULL.

Ranking in the top one per-

BW	205-DAY	RATIO	365-DAY	RATIO
98	853	119	N/A	N/A

Performance	
BW	+5.4
WW	+55
YW	+101
MILK	+24

Carcass	
CW	1+17
MARB	1+07
RE	1+26
FAT	1-031
%RP	1+44

Ultrasonnd	
%IMF	1+14
RE	1+31

cent among non-parent bulls for both Weaning Weight EPD and Yearling Weight EPD, this uniquely bred individual is the son of the high-performance Pathfinder Sire PAPA Equator 2928 with an individual weaning ratio of 119 combined with an individual IMF ratio of 110 and an individual ultrasound ribeye ratio of 103.

The dam of this bull has a progeny weaning ratio of 110 on three natural calves and a progeny yearling ratio of 108 on two head coupled with a progeny IMF and ultrasound ribeye ratio of 106 on three head and she is a result of mating the Pathfinder Sire PAPA Forte 1921 to the famous Car Don Miss Traveler B226 from the herd sire producing Evergreen family.



CAR DON MISS TRAVELER B226 - The grandam of Lot 209.

210 LaGrand Equator H445

Birth Date: 1-8-2004 Bull +14745509 Tattoo: H445

#+PAPA Power 096 #Cottontail Maternal POWER464
 PAPA Equator 2928 Blackbird DHD 2816
 #11788302 #PAPA Envious Blackbird 8849 PAPA Rito Traveler 4807
 Envious Blackbird DHD 5848

#Sitz Traveler 9929 #DHD Traveler 6807
 TC Peg 7021 Sitz Everelda Entense 1137
 +12797000 #TC Peg 9100 #+Leachman Prompter
 TC Peg 6108

A maternal brother to the \$7,500 Lot 1 bull of the 2004 LaGrand Bull Sale from the \$25,000 LaGrand donor TC Peg 7021 selected as the top-selling cow of a past TC sale.

This son of the high-performance Pathfinder Sire PAPA Equator 2928 offers a royal herd sire tabulation from the famous family descending from the All-American Grand Champion Cow and Pathfinder Dam TC Peg 9100.

BW	205-DAY	RATIO	365-DAY	RATIO
87	603	ET	1157	ET

Performance	
BW	1+5.6
WW	1+45
YW	1+90
MILK	1+19

Carcass	
CW	1+22
MARB	1+04
RE	1+22
FAT	1-021
%RP	1+19

Ultrasonnd	
%IMF	1+0
RE	1+12

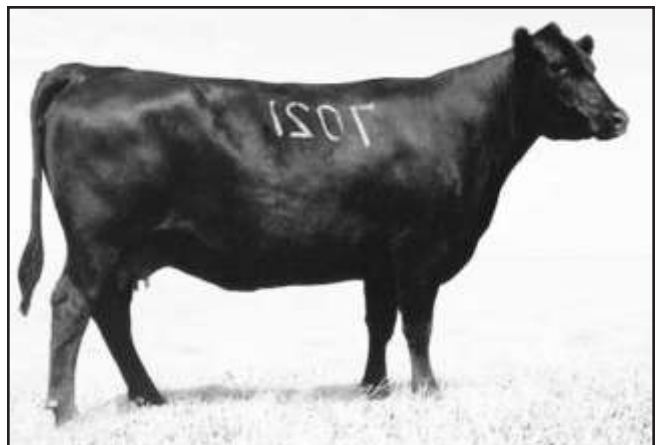

TC PEG 7021 - The \$25,000 dam of Lot 210.

LAGRAND EQUATOR SONS

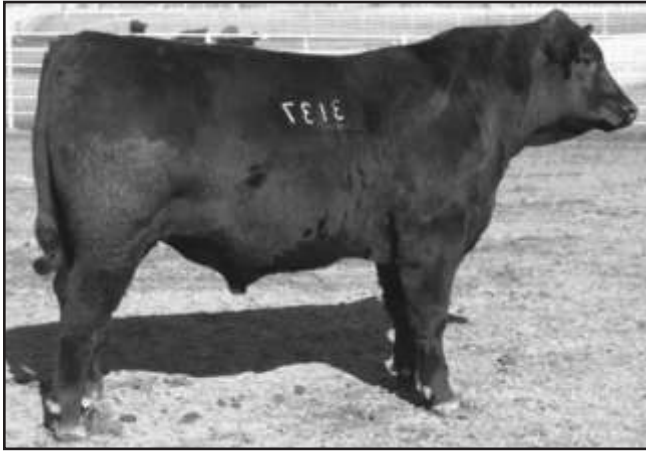

LAGRAND EQUATOR 3137 - Lot 211



LAGRAND EQUATOR 4061 - Lot 215

211 LaGrand Equator 3137

Birth Date: 12-9-2003 Bull +14643344 Tattoo: 3137

BW	205-DAY	RATIO	365-DAY	RATIO
94	667	ET	1256	ET

Ultrasound	
%IMF	1+.22
RE	1+.40
FAT	1-.020
%RP	1+.37

212 LaGrand Equator 3138

Birth Date: 12-9-2003 Bull +14643345 Tattoo: 3138

BW	205-DAY	RATIO	365-DAY	RATIO
88	721	ET	1286	ET

Ultrasound	
%IMF	1+.20
RE	1+.32
FAT	1-.007
%RP	1+.09

213 LaGrand Equator 4126

Birth Date: 1-6-2004 Bull +14694247 Tattoo: 4126

#+PAPA Power 096 #Cottontail Maternal POWER464
 PAPA Equator 2928 Blackbird DHD 2816
 #11788302 #PAPA Envious Blackbird 8849 PAPA Rito Traveler 4807
 Envious Blackbird DHD 5848

#Bon View New Design 878 #B/R New Design 036
 Valley View LaGrand Blackcap Bon View Gammer 85
 14337385 WAF Blackcap 210 #GDAR Rito 596 LT
 Top Blackcap 03

Maternal brothers to a \$10,000 featured heifer in the 2004 LaGrand Fall Sale produced from a donor dam who has a progeny weaning ratio of 104 on her first natural calf.

These bulls are sired by the now-deceased high-performance sire PAPA Equator 2928 who is noted for transmitting added performance and muscle and ranks in the top one percent among current sires for Yearling Weight EPD and in the top three percent for Weaning Weight EPD.

BW	205-DAY	RATIO	365-DAY	RATIO
81	643	ET	1163	ET

Performance	
BW	1+.5.8
WW	1+.44
YW	1+.86
MILK	1+.19

Carcass	
CW	1+.20
MARB	1+.09
RE	1+.24
FAT	1-.017
%RP	1+.21

Ultrasound	
%IMF	1+.26
RE	1+.32
FAT	1-.006
%RP	1+.23

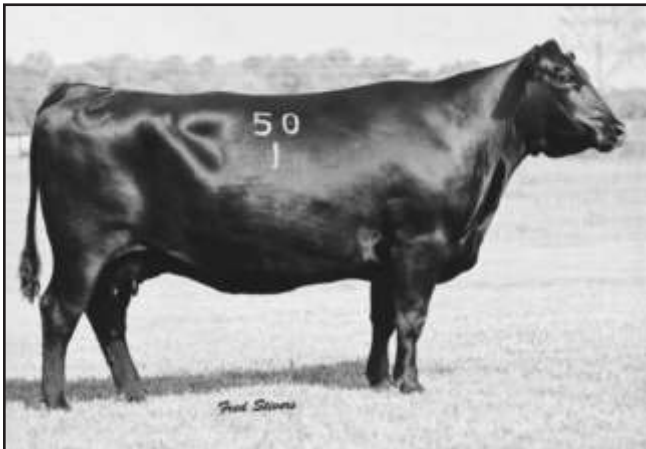

SITZ HENRIETTA PRIDE 501 - The \$250,000 maternal sister to Lots 216, 217 and 218.

214 LaGrand Equator H425

Birth Date: 1-5-2004 Bull +14745505 Tattoo: H425

BW	205-DAY	RATIO	365-DAY	RATIO
90	732	ET	1226	ET

Ultrasound	
%IMF	1+.20
RE	1+.18
FAT	1-.017
%RP	1+.13

215 LaGrand Equator 4061

Birth Date: 1-9-2004 Bull +14694243 Tattoo: 4061

#+PAPA Power 096 #Cottontail Maternal POWER464
 PAPA Equator 2928 Blackbird DHD 2816
 #11788302 #PAPA Envious Blackbird 8849 PAPA Rito Traveler 4807
 Envious Blackbird DHD 5848

#+GAR Sleep Easy 1009 #Tehama Bando 155
 Andora Delia 95 Blackclass GAR 103
 12430982 Andora Delia 20 #+SAF Power Fix
 Andora Delia 886

This pair of flush brothers from the embryo program at LaGrand Angus Ranch are sired by the high-performance Pathfinder Sire PAPA Equator 2928 featuring a tabulation which offers an attractive blending of both growth, maternal and carcass genetics.

The donor dam of this bull has a progeny weaning ratio of 104 on six natural calves and a progeny yearling ratio of 106 on five head coupled with a progeny IMF ratio of 114 and a progeny ultrasound ribeye ratio of 103 on six head.

Three maternal sisters post a collective progeny weaning ratio of 108 from the same family that produced the National Junior Angus Show Grand Champion Roth Elba 1017.

BW	205-DAY	RATIO	365-DAY	RATIO
N/A	854	ET	1464	ET

Performance	
BW	1+.41
WW	1+.46
YW	1+.87
MILK	1+.20

Carcass	
CW	1+.13
MARB	1+.13
RE	1+.18
FAT	1-.025
%RP	1+.33

Ultrasound	
%IMF	1+.11
RE	1+.30
FAT	1-.014
%RP	1-.13

216 LaGrand Equator 4804

Birth Date: 1-18-2004 Bull +14784006 Tattoo: 4804

BW	205-DAY	RATIO	365-DAY	RATIO
101	832	ET	N/A	N/A

Ultrasound	
%IMF	1+.07
RE	1+.0
FAT	1+.0
%RP	1-.77

217 LaGrand Equator 4811

Birth Date: 1-21-2004 Bull +14792100 Tattoo: 4811

BW	205-DAY	RATIO	365-DAY	RATIO
100	746	ET	1332	ET

Ultrasound	
%IMF	1+.09
RE	1-.28
FAT	1+.001
%RP	1-.86

218 LaGrand Equator 4818

Birth Date: 1-24-2004 Bull +14792103 Tattoo: 4818

#+PAPA Power 096 #Cottontail Maternal POWER464
 PAPA Equator 2928 Blackbird DHD 2816
 #11788302 #PAPA Envious Blackbird 8849 PAPA Rito Traveler 4807
 Envious Blackbird DHD 5848

#QAS Traveler 23-4 #Band 234 of Ideal 3163
 Sitz Henrietta Pride 1219 QAS Blackbird Eve 601 1
 11208557 #Sitz Henrietta Pride 3147 #Cole Creek Oscar 92R
 Sitz Henrietta Pride 2513

This trio of flush brothers are the result of mating the high-performance Pathfinder Sire PAPA Equator 2928 to a time-tested donor dam who records a progeny weaning ratio of 111 and a progeny yearling ratio of 105 on seven natural calves coupled with a progeny IMF ratio of 105 on 14 head.

Sitz Henrietta Pride 501, a maternal sister, was the \$250,000 top-selling cow of a record-breaking Sitz Angus sale.

Thirty-eight maternal sisters to these bulls post a collective progeny weaning ratio of 101.

BW	205-DAY	RATIO	365-DAY	RATIO
100	712	ET	1355	ET

Performance	
BW	1+.51
WW	1+.44
YW	1+.89
MILK	1+.14

Carcass	
CW	1+.16
MARB	1+.05
RE	1+.18
FAT	1-.020
%RP	1+.23

Ultrasound	
%IMF	1+.18
RE	1-.27
FAT	1-.003
%RP	1-.73

LAGRAND EQUATOR SONS



LAGRAND EQUATOR 3143 - Lot 219

219 LaGrand Equator 3143

Birth Date: 12-19-2003 Bull +14662350 Tattoo: 3143

#+PAPA Power 096 #Cottontail Maternal POWER464
PAPA Equator 2928 Blackbird DHD 2816
#11788302 #PAPA Envious Blackbird 8849 PAPA Rito Traveler 4807
Envious Blackbird DHD 5848

SVF Bandoier #Bon View Bando 598
Roth Pride 2638 SVF Primrose Lady 9446
+14178608 Bon View Pride 316 #Bon View Emulation EXT 473
Bon View Pride 664

This outstanding herd sire prospect from the embryo program is sired by the high-performance Pathfinder Sire PAPA Equator 2928 featuring a royal herd sire tabulation from a dam by the rare and valuable SVF Bandoier descending from a \$50,000 valued grandam who is a maternal sister to Bon View New Design 1407 descending from the \$100,000 LaGrand donor Bon View Pride 664. The dam of this bull sold one-half interest for \$10,750 as the feature of the first Denim and Diamonds Angus Sale to Bruce Brock of Iowa and her flush brothers were features of the 2003 LaGrand Bull Sale.

BW	205-DAY	RATIO	365-DAY	RATIO
90	639	ET	1204	ET

Performance	
BW	+7.2
WW	+5.6
YW	+11.1
MILK	+1.7

Carcass	
CW	+2.1
MARB	+0.1
RE	+0.21
FAT	-0.021
%RP	+2.0

Ultrasound	
%IMF	+1.15
RE	+0.04
FAT	-1.002
%RP	-1.26



LAGRAND EQUATOR 4320 - Lot 222

222 LaGrand Equator 4320

Birth Date: 1-28-2004 Bull 14694257 Tattoo: 4320

#+PAPA Power 096 #Cottontail Maternal POWER464
PAPA Equator 2928 Blackbird DHD 2816
#11788302 #PAPA Envious Blackbird 8849 PAPA Rito Traveler 4807
Envious Blackbird DHD 5848

#VDAR Lucys Boy #Traveler 1148 GDAR
Dameron Blackbird 992 +VDAR Pine Drive Lucy 5
13372151 WH Miss Dividend D054 #TC Dividend 963
WH Miss Blackbird W094

This three-quarter brother to Lot 221 is sired by the Pathfinder Sire PAPA Equator 2928 from a dam by the Pathfinder Sire VDAR Lucys Boy.

BW	205-DAY	RATIO	365-DAY	RATIO
109	625	87	1209	96

Performance	
BW	+5.3
WW	+3.6
YW	+8.0
MILK	+1.7

Carcass	
CW	+1.8
MARB	+0.08
RE	+0.19
FAT	-0.011
%RP	+1.12

Ultrasound	
%IMF	+1.10
RE	+0.14
FAT	-1.004
%RP	+0.08

220 LaGrand Equator 4207

Birth Date: 1-16-2004 Bull 14694252 Tattoo: 4207

#+PAPA Power 096 #Cottontail Maternal POWER464
PAPA Equator 2928 Blackbird DHD 2816
#11788302 #PAPA Envious Blackbird 8849 PAPA Rito Traveler 4807
Envious Blackbird DHD 5848

#Connealy Dateline #DHD Traveler 6807
Roth Westwind 9018 #Ella Ella of Conanga
#13280467 GAR Westwind 1746 #Westwind Rito 8503 DJH 019
+GARRR Traveler 153

A son of the high-performance Pathfinder Sire PAPA Equator 2928 from a Pathfinder Dam with a progeny birth ratio of 96 coupled with progeny weaning and yearling ratios of 104 on four calves along with a progeny IMF ratio of 114 on three head. This bull descends from a grandam bred at Gardiner Angus Ranch in Kansas.

BW	205-DAY	RATIO	365-DAY	RATIO
92	698	97	1252	99

Performance	
BW	+4.1
WW	+4.4
YW	+8.9
MILK	+1.9

Carcass	
CW	+2.0
MARB	+0.0
RE	+0.26
FAT	-0.027
%RP	+3.2

Ultrasound	
%IMF	+0.09
RE	-1.06
FAT	-1.006
%RP	-1.44

223 LaGrand Equator H430

Birth Date: 1-6-2004 Bull +14745506 Tattoo: H430

#+PAPA Power 096 #Cottontail Maternal POWER464
PAPA Equator 2928 Blackbird DHD 2816
#11788302 #PAPA Envious Blackbird 8849 PAPA Rito Traveler 4807
Envious Blackbird DHD 5848

#DHD Traveler 6807 #QAS Traveler 23-4
Sitz Emma E 1705 #Bemindful Maid DHD 0807
12310508 Sitz Emma E 3003 Sitz Rito 7491
Sitz Emma E 2517

A product of the embryo program at LaGrand Angus Ranch from a special favorite donor dam with a progeny IMF ratio of 101 and a progeny ultrasound ribeye ratio of 103 on 28 head, sired by PAPA Equator 2928.

BW	205-DAY	RATIO	365-DAY	RATIO
100	624	ET	1141	ET

Performance	
BW	+3.4
WW	+4.3
YW	+9.0
MILK	+1.4

Carcass	
CW	+1.7
MARB	+0.0
RE	+0.23
FAT	-0.028
%RP	+3.6

Ultrasound	
%IMF	+0.08
RE	+0.20
FAT	-0.011
%RP	+3.0

221 LaGrand Equator 4235

Birth Date: 1-19-2004 Bull 14694254 Tattoo: 4235

#+PAPA Power 096 #Cottontail Maternal POWER464
PAPA Equator 2928 Blackbird DHD 2816
#11788302 #PAPA Envious Blackbird 8849 PAPA Rito Traveler 4807
Envious Blackbird DHD 5848

#VDAR Lucys Boy #Traveler 1148 GDAR
North Fork Rita 17 +VDAR Pine Drive Lucy 5
+13821277 +GAR Scotch Cap 509 #Scotch Cap
Rita 5H11 of 1B14 Rito 9J9

This son of the high-performance Pathfinder Sire PAPA Equator 2928 is from the herd sire producing Rita family. This dam of this bull has progeny IMF and ultrasound ribeye ratios of 113 and 114 on one head.

BW	205-DAY	RATIO	365-DAY	RATIO
98	693	97	1247	99

Performance	
BW	+6.4
WW	+4.4
YW	+8.8
MILK	+1.7

Carcass	
CW	+2.0
MARB	+1.3
RE	+0.26
FAT	-0.005
%RP	+1.1

Ultrasound	
%IMF	+2.5
RE	+0.01
FAT	+0.011
%RP	-1.33



SITZ EMMA E 1705 - The dam of Lot 223.

LAGRAND EQUATOR SONS



LAGRAND UNIVERSE 4844 - Lot 224

224 LaGrand Universe 4844

Birth Date: 2-23-2004 Bull +14891143 Tattoo: 4844

#PAPA Equator 2928 #PAPA Power 096
 PAPA Universe 515 #PAPA Envious Blackbird 8849
 #12429451 PLD Eriskay PAPA 011 #PAPA Rito T Intense DHD 6844
 #PAPA Eriskay 7862

#Bon View Bando 598 #Tehama Bando 155
 Bon View Dora 1935 #Bon View Dora 56
 12355157 #Bon View Dora 650 QAS Traveler 23-4
 Bon View Dora 1268

A royally bred herd sire prospect from the embryo program by the Accelerated Genetics Pathfinder Sire PAPA Universe 515. The donor dam of this bull has a progeny birth ratio of 91 balanced with a progeny weaning ratio of 102 on four calves along with progeny IMF and ultrasound ribeye ratios of 112 and 113 respectively on two head from the same Dora family that produced Bon View Bando 598.

BW	205-DAY	RATIO	365-DAY	RATIO
83	813	ET	1194	ET

Performance	
BW	+3.2
WW	+44
YW	+19
MILK	+20
Carcass	
CW	+15
MARB	+20
RE	+22
FAT	-0.27
%RP	+37
Ultrasound	
%IMF	+26
RE	+43
FAT	+0.13
%RP	+0.3



LAGRAND 2661 EQUATOR 4440 - Lot 226

226 LaGrand 2661 Equator 4440

Birth Date: 2-19-2004 Bull 14682072 Tattoo: 4440

#PAPA Equator 2928 #PAPA Power 096
 La Grand Roth Equator 2661 #PAPA Envious Blackbird 8849
 +14178616 Bon View Pride 316 #Bon View Emulation EXT 473
 Bon View Pride 664

#GAR Sleep Easy 1009 #Tehama Bando 155
 Jolly R Rose 253E Blacklass GAR 103
 #12327601 Jolly R Rose 0235 #+JR Juice 2005
 #Revolution Rose of RR 5292

This bull from the first calf crop by La Grand Roth Equator 2661 was produced from a Pathfinder Dam stemming from the noted Revolution Rose family. The dam of this bull is backed by the marbling and maternal genetics of the Pathfinder Sires GAR Sleep Easy 1009 and JR Juice 2005.

BW	205-DAY	RATIO	365-DAY	RATIO
99	725	101	1208	96

Performance	
BW	+4.9
WW	+42
YW	+76
MILK	+20
Ultrasound	
%IMF	+16
RE	+0.07
FAT	-0.12
%RP	+0.5

225 LaGrand 2661 Equator 4401

Birth Date: 2-10-2004 Bull 14682323 Tattoo: 4401

#PAPA Equator 2928 #PAPA Power 096
 La Grand Roth Equator 2661 #PAPA Envious Blackbird 8849
 +14178616 Bon View Pride 316 #Bon View Emulation EXT 473
 Bon View Pride 664

#Famous 7001 #SAF Fame
 Pohlman's Elga 353 1 TK Karen 1369
 13879034 +Pohlman's Elga 279B9 207 #Krugerrand of Donamere 490
 Pohlman's Elga 240 4

This bull from the first calf crop by the LaGrand herd sire La Grand Roth Equator 2661 was produced from a dam backed by the proven genetics of Famous 7001 and Krugerrand of Donamere 490.

BW	205-DAY	RATIO	365-DAY	RATIO
97	636	89	1232	96

Performance	
BW	+6.4
WW	+36
YW	+82
MILK	+15
Ultrasound	
%IMF	+0.05
RE	+12
FAT	-0.20
%RP	+26

227 LaGrand Equator 4317

Birth Date: 2-13-2004 Bull 14682224 Tattoo: 4317

#PAPA Equator 2928 #PAPA Power 096
 La Grand Roth Equator 2661 #PAPA Envious Blackbird 8849
 +14178616 Bon View Pride 316 #Bon View Emulation EXT 473
 Bon View Pride 664

#Sitz SLS Rainmaker 7596 #GDAR Rainmaker 340
 North Fork Ellen 9053 SLS Barbara Perfection 2571
 +13301579 #Hyline Ellen 9062 #Hyline Oscar 555
 #Hyline Ellen 472

This son of La Grand Roth Equator 2661 is from the same family that produced PVF New Horizon 001. The grandam of this bull is a second generation Pathfinder Dam.

BW	205-DAY	RATIO	365-DAY	RATIO
108	710	99	1278	101

Performance	
BW	+7.1
WW	+43
YW	+83
MILK	+18
Ultrasound	
%IMF	+0.0
RE	+0.03
FAT	+0.014
%RP	-1.44



WCC MISS PRIDE EVER 284 - The grandam of Lot 228.

228 LaGrand 2661 Equator 4484

Birth Date: 2-29-2004 Bull 14682131 Tattoo: 4484

#PAPA Equator 2928 #PAPA Power 096
 La Grand Roth Equator 2661 #PAPA Envious Blackbird 8849
 +14178616 Bon View Pride 316 #Bon View Emulation EXT 473
 Bon View Pride 664

#Sitz Traveler 8180 #GDAR Traveler 71
 Roth Miss Pride Ever 1563 Sitz Everelda Entense 1137
 +13928293 +WCC Miss Pride Ever 284 #GDAR Executive 727
 FAF Miss Pride Ever 138

A grandson of the American Royal Grand Champion WCC Miss Pride Ever 284 from a dam with progeny weaning and yearling ratios of 105 on two calves. This bull earned individual weaning and yearling ratios of 108 and 109 respectively.

BW	205-DAY	RATIO	365-DAY	RATIO
108	786	108	1397	109

Performance	
BW	+5.8
WW	+49
YW	+93
MILK	+22
Ultrasound	
%IMF	-0.04
RE	-1.0
FAT	-0.003
%RP	-1.53

REGULATOR SONS



LAGRAND REGULATOR 418 - Lot 229

229 La Grand Regulator 418

Birth Date: 1-28-2004 Bull 14765197 Tattoo: 418

+GDAR SVF Russ 184B #GDAR Executive 727
Roth Regulator 0405 +GDAR Forever Lady 719
+13661580 Bear MTN Lady Eraline 302 #Oneills Duke
+Oneills Eraline 100

BW	+6.0
WW	+56
YW	+92
MILK	+21

+Roth 216 LTD 9002 #+SVF GDAR 216 LTD
C&S Lass 203 +Double Bar Wendy 508-0100
14242908 WAC Lass 05 +Northern Improvement 4480 GF
Green Valley Lass 148 KN

%IMF	1.08
RE	1.10
FAT	1.004
%RP	1.23

A son of Roth Regulator 0405 who sold two-thirds interest for \$5,100 to Larry Rice of State Creek Ranch in Nebraska where he went on to sire the popular top-selling sire group of the first Snake Creek Bull Sale in 2004. This bull earned an individual weaning ratio of 105 to rank in the top one percent among non-parent bulls for Weaning Weight EPD.

BW	205-DAY	RATIO	365-DAY	RATIO	FAT
94	832	105	1240	101	1.004

230 La Grand Judge 424

Birth Date: 2-7-2004 Bull +14765203 Tattoo: 424

+GDAR SVF Russ 184B #GDAR Executive 727
Roth Regulator 0405 +GDAR Forever Lady 719
+13661580 Bear MTN Lady Eraline 302 #Oneills Duke
+Oneills Eraline 100

BW	+5.3
WW	+48
YW	+84
MILK	+14

#+Leachman Right Time #N Bar Emulation EXT
WCC Primrose E13 Leachman Erica 0025
+12381090 +Premier Primrose 6067A #Pine Drive Big Sky
Stewarts Primrose 648M

%IMF	1.05
RE	1.13
FAT	1.017
%RP	1.41

A son of the high-performance sire Roth Regulator 0405 from the noted Primrose family produced from a donor dam with a progeny IMF ratio of 110 on ten head. The grandam compiled an impressive record in the Premiere and Wilson programs.

BW	205-DAY	RATIO	365-DAY	RATIO	FAT
93	750	ET	1139	ET	1.017



ROTH REGULATOR 0405 - The sire of Lots 229 and 230.

BOB SONS



LAGRAND BOB 4346 - Lot 231

231 LaGrand Bob 4346

Birth Date: 2-2-2004 Bull 14682291 Tattoo: 4346

Baldrige Bob #Bon View Bando 598
FV Bob 1441 JB Queen Peggy 5B
+14008676 +North Fork Primrose 6028 #Transformer 100 EAR
N Bar Primrose 2424

BW	+4.5
WW	+38
YW	+73
MILK	+21

#Famous 7001 #SAF Fame
Roth Erica 2251 TK Karen 1369
14134854 Ext Erica 16 223 SHF #N Bar Emulation EXT
CH Ideal Erica 16 419 SHF

%IMF	1.16
RE	1.21
FAT	1.020
%RP	1.25

This son of the LaGrand herd sire FV Bob 1441 was produced from a dam by the now-deceased Famous 7001 who reigned as the Grand Champion Bull of both the National Western and the North American International. The grandam was bred in the Sunnyhill herd.

BW	205-DAY	RATIO	365-DAY	RATIO	FAT
91	716	100	1330	106	1.020

232 LaGrand Bob 4410

Birth Date: 2-11-2004 Bull 14682348 Tattoo: 4410

Baldrige Bob #Bon View Bando 598
FV Bob 1441 JB Queen Peggy 5B
+14008676 +North Fork Primrose 6028 #Transformer 100 EAR
N Bar Primrose 2424

BW	+3.9
WW	+43
YW	+85
MILK	+21

#Whitestone Widespread MB #N Bar Emulation EXT
LaGrand Lady Eraline 221 MB Rachel 2173
+14240117 Bear MTN Lady Eraline 302 #Oneills Duke
+Oneills Eraline 100

%IMF	1.02
RE	1.31
FAT	1.011
%RP	1.28

This son of the LaGrand herd sire FV Bob 1441 who was produced from a dam who is the maternal sister to the LaGrand and Snake Creek featured sire Roth Regulator 0405. The many-time champion grandam has produced a long list of outstanding descendants.

BW	205-DAY	RATIO	365-DAY	RATIO	FAT
86	707	99	1392	111	1.011



BEAR MTN LADY ERALINE 302 - The grandam of Lot 232.

LAGRAND AMBUSH BULLS



BCC BUSHWACKER 41-93 - The sire of Lot 233.

233 LaGrand Bushwacker 4518

Birth Date: 3-10-2004 Bull +14696707 Tattoo: 4518

#Paramont Ambush 2172 #Bandolier Eston Durness 42B
BCC Bushwacker 41-93 EWS Miss Burgess 1720
#12048084 RC Anita T Bando 918903 #Tehama Bando 155
RC Traveling Ann 8903

Bon View Black Baron 3250 Bon View Black Baron
Bon View Gammer 1034 #Bon View Mo Barbara 3376
#12126345 Bon View Gammer 112 #TC Influence
Bon View Gammer 569

This son of the now-deceased Genex/CRI

Pathfinder Sire BCC Bushwacker 41-93 is from the herd sire producing Gammer family that also produced Bon View New Design 878 and a long list of prominent sires. The Pathfinder donor dam of this bull has a progeny weaning ratio of 105 on seven natural calves and a progeny yearling ratio of 103 on six head combined with a progeny IMF ratio of 109 on five head.

Five maternal sisters post a collective progeny weaning ratio of 107.

234 LaGrand Ambush 4421

Birth Date: 2-14-2004 Bull +14682366 Tattoo: 4421

#Paramont Ambush 2172 #Bandolier Eston Durness 42B
Rockn D Ambush 1531 EWS Miss Burgess 1720
#12396365 MS Blackcap Band of RD 1301 #Tehama Bando 155
Miss Blackcap of RD 1127

#Traveler 124 GDAR #QAS Traveler 23-4
FSHK Beauty 327 Rachel Rito 813 GDAR
+11980175 #VDAR Beauty 930 #PS Power Play (GDF)
VDAR Shoshone Beauty 627

A son of the carcass sire Rockn D Ambush 1531

from the MGS donor FSHK Beauty 327 who combines a progeny birth ratio of 97 with progeny weaning and yearling ratios of 106 on three natural calves along with a progeny IMF ratio of 111 on 39 head.

Seventeen maternal sisters post a collective progeny weaning ratio of 102.



FSHK BEAUTY 327 - The dam of Lot 234.

235 LaGrand 1394 Ambush 4454

Birth Date: 2-21-2004 Bull 14683531 Tattoo: 4454

#Rockn D Ambush 1531 #Paramont Ambush 2172
Roth Ambush 1394 MS Blackcap Band of RD 1301
14106227 BSS Rita 9960 #B/R New Design 036
+GAR EXT 467

#Connealy Dateline #DHD Traveler 6807
Andora Delia 375 #Eila Eila of Conanga
#12430994 Andora Delia 183 SAV Dark Spade
Andora Delia 570

This grandson of Rockn D

Ambush 1531 was produced from a Pathfinder Dam with a progeny weaning ratio of 101 on eight calves and a progeny yearling ratio of 102 on six head coupled with a progeny IMF ratio of 118 and a progeny ultrasound ribeye ratio 104 on five head.

BW	205-DAY	RATIO	365-DAY	RATIO
85	703	97	1217	95

Performance	
BW	+9
VW	+38
YW	+69
MILK	+14

Ultrasound	
%IMF	+23
RE	+34
FAT	+0.15
%RP	+14

236 LaGrand 1394 Ambush 4482

Birth Date: 2-29-2004 Bull 14683532 Tattoo: 4482

#Rockn D Ambush 1531 #Paramont Ambush 2172
Roth Ambush 1394 MS Blackcap Band of RD 1301
14106227 BSS Rita 9960 #B/R New Design 036
+GAR EXT 467

+GAR EXT 4344 #N Bar Emulation EXT
North Fork Rito Lady 1039 +GAR Scotch Cap 509
14052778 +HA Rito Lady 8475 #RR Ferdinand 758D
+HA Rito Lady 4167

This bull descends from the \$50,000 HA Rito Lady

4167 and is backed by the carcass genetics of Rockn D Ambush 1531 and GAR EXT 4344.

This bull has individual weaning and yearling ratios of 101 and 104 respectively produced as his dam's first calf.

BW	205-DAY	RATIO	365-DAY	RATIO
105	729	101	1327	104

Performance	
BW	+5.5
VW	+50
YW	+89
MILK	+16

Ultrasound	
%IMF	+20
RE	+35
FAT	+1.001
%RP	+25

237 LaGrand 1394 Ambush 4491

Birth Date: 3-2-2004 Bull 14683534 Tattoo: 4491

#Rockn D Ambush 1531 #Paramont Ambush 2172
Roth Ambush 1394 MS Blackcap Band of RD 1301
14106227 BSS Rita 9960 #B/R New Design 036
+GAR EXT 467

#Sitz Traveler 9929 #DHD Traveler 6807
North Fork Blackbird 9046 Sitz Everelda Entense 1137
+13301584 +North Fork Blackbird 7120 #+Baldridge Intermediate 1501
#Lady Blackbird 111 GDAR

A blending of the herd sire producing Blackbird

Blossom, Everelda Entense and Rita families. This bull balances a modest individual birth ratio of 95 with an individual weaning ratio of 102 from a dam with a progeny IMF ratio of 105 and a progeny ultrasound ribeye ratio of 101 on three head.

BW	205-DAY	RATIO	365-DAY	RATIO
90	740	102	1322	105

Performance	
BW	+2.5
VW	+43
YW	+79
MILK	+21

Ultrasound	
%IMF	+27
RE	+41
FAT	+1.015
%RP	+0.04

238 LaGrand 1394 Ambush 4516

Birth Date: 3-10-2004 Bull 14683536 Tattoo: 4516

#Rockn D Ambush 1531 #Paramont Ambush 2172
Roth Ambush 1394 MS Blackcap Band of RD 1301
14106227 BSS Rita 9960 #B/R New Design 036
+GAR EXT 467

+GDAR Oscar 711 #Baldridge Oscar
Roth GDAR Forever Lady 9514 #LT Forever Lady 395 GDAR
+13400342 +GDAR Forever Lady 9500 #Rito 2100 GDAR
#LT Forever Lady 395 GDAR

This bull is from the famous Forever Lady family

descending from the legendary Pathfinder Dam LT Forever Lady 395 GDAR. This bull is a grandson of both Rockn D Ambush 1531 and GDAR Oscar 711.

BW	205-DAY	RATIO	365-DAY	RATIO
96	655	90	1169	93

Performance	
BW	+4.0
VW	+37
YW	+65
MILK	+15

Ultrasound	
%IMF	+11
RE	+13
FAT	+1.001
%RP	+14.5

LAGRAND FAMOUS 7001 SONS

239 LaGrand Famous 4967

Birth Date: 1-20-2004 Bull +14775692 Tattoo: 4967

BW	205-DAY	RATIO	365-DAY	RATIO
100	793	ET	1284	ET

Ultrasound	
%IMF	+1.14
RE	+1.62
FAT	-1.021
%RP	+1.78

240 LaGrand Famous 4978

Birth Date: 1-21-2004 Bull +14775745 Tattoo: 4978

BW	205-DAY	RATIO	365-DAY	RATIO
85	716	ET	1108	ET

Ultrasound	
%IMF	+1.23
RE	+1.48
FAT	-1.021
%RP	+1.90

241 LaGrand Famous 4973

Birth Date: 1-27-2004 Bull +14775730 Tattoo: 4973

BW	205-DAY	RATIO	365-DAY	RATIO
81	726	ET	1192	ET

Ultrasound	
%IMF	+1.13
RE	+1.59
FAT	-1.018
%RP	+1.81

242 LaGrand Famous 4977

Birth Date: 1-29-2004 Bull +14775742 Tattoo: 4977

BW	205-DAY	RATIO	365-DAY	RATIO
100	844	ET	1247	ET

Performance	
BW	+3.6
WW	+4.2
YW	+7.8
MILK	+2.1

Carcass	
CW	+1.6
MARB	+1.26
RE	+1.33
FAT	-1.002
%RP	+1.20

Ultrasound	
%IMF	+1.06
RE	+1.55
FAT	-1.027
%RP	+1.73

#SAF Fame #Minerts Fortune 2000
Famous 7001 #+SAF Royal Lass 1027
#12829336 TK Karen 1369 #AAR New Trend
#VDAR Karen 978

#GAR Precision 1680 #Tehama Bando 155
GAR Precision 2445 9J9 GAR 856
+12548703 GAR Pierre 2511 #GDAR Rito 596 LT
Finks 8132 of 68 Hoss

This group of flush brothers are sired by the now-deceased Famous 7001 who is the Grand Champion Bull of both the National Western and the North American International.

The donor dam of these bulls has a progeny weaning ratio of 107 and a progeny yearling ratio of 102 on four natural calves coupled with a progeny IMF ratio of 102 and a progeny ultrasound ribeye ratio of 106 on 27 head and she was bred at Gardiner Angus Ranch in Kansas.

A full brother to these bulls was a \$5,500 feature of the 2004 LaGrand Bull Sale and another, the LaGrand Specialist, was the 2004 Western National Reserve Late Bull Calf Champion.

243 LaGrand Famous 4123

Birth Date: 1-6-2004 Bull 14682249 Tattoo: 4123

BW	205-DAY	RATIO	365-DAY	RATIO
93	733	102	1218	97

Performance	
BW	+4.3
WW	+4.2
YW	+7.6
MILK	+1.9

Carcass	
CW	+1.4
MARB	+1.21
RE	+1.26
FAT	-1.004
%RP	+1.18

Ultrasound	
%IMF	+1.05
RE	+1.10
FAT	-1.001
%RP	+1.02

#SAF Fame #Minerts Fortune 2000
Famous 7001 #+SAF Royal Lass 1027
#12829336 TK Karen 1369 #AAR New Trend
#VDAR Karen 978

#+Krugerrand Merger 34 (FR) #Krugerrand of Donamere 490
North Fork Beauty 8097 Ankony 5G00 Blackbird GC017
+13133384 +VDAR Beauty 3005 #VDAR New Trend 315
VDAR Beauty 228

The son of the National Western and North American International Grand Champion Famous 7001 earned an individual weaning ratio of 102 from a dam who combines a progeny birth ratio of 98 with a progeny weaning ratio of 103 on five calves and a progeny yearling ratio of 103 on three head. This bull is from the herd sire producing Beauty family.



LAGRAND FAMOUS 4192 - Lot 244

244 LaGrand Famous 4192

Birth Date: 1-15-2004 Bull 14682322 Tattoo: 4192

BW	205-DAY	RATIO	365-DAY	RATIO
N/A	689	96	1142	91

Performance	
BW	+4.5
WW	+3.6
YW	+6.0
MILK	+2.1

Ultrasound	
%IMF	+1.10
RE	+1.03
FAT	-1.021
%RP	+1.30

#SAF Fame #Minerts Fortune 2000
Famous 7001 #+SAF Royal Lass 1027
#12829336 TK Karen 1369 #AAR New Trend
#VDAR Karen 978

+Sitz Traveler 8506 #Traveler 124 GDAR
NFC Blackcap J747 Sitz Everelda Entense 1137
13540528 NFC Blackcap 7008 #Paramont Ambush 2172
+Leachman Blackcap 5211

This son of the now-deceased champion

Famous 7001 descends from a third dam who has served as a valued LaGrand donor. The dam of this bull has a progeny IMF ratio of 105 and a progeny ultrasound ribeye ratio of 109 on two head.

245 LaGrand Famous 4210

Birth Date: 1-16-2004 Bull 14686237 Tattoo: 4210

BW	205-DAY	RATIO	365-DAY	RATIO
96	753	105	1257	100

Performance	
BW	+4.4
WW	+4.4
YW	+7.9
MILK	+2.2

Carcass	
CW	+1.12
MARB	+1.17
RE	+1.19
FAT	+1.005
%RP	+1.04

Ultrasound	
%IMF	+1.21
RE	+1.22
FAT	+1.016
%RP	+1.11

#SAF Fame #Minerts Fortune 2000
Famous 7001 #+SAF Royal Lass 1027
#12829336 TK Karen 1369 #AAR New Trend
#VDAR Karen 978

#Rito 3B17 of 0G10 Bando #Tehama Bando 155
Roth Empress 8028 Rita 0G10 of 8A5 Rito 8E8
+13206666 +DF Empress 6015 #N Bar Emulation EXT
+DF Empress 6073

This son of the now-deceased champion

Famous 7001 is from one of the most prolific herd sire producing families in breed history. This bull has an individual weaning ratio of 105 from a dam with a progeny weaning ratio of 105 on five calves and a progeny yearling ratio of 106 on four head along with a progeny IMF ratio of 108 and a progeny ultrasound ribeye ratio of 113 two head. Two maternal sisters post a collective progeny weaning ratio of 113.

R Famous 7001

Birth Date: 1-2-1997 Bull #12829336 Tattoo: 7001

BW	205-DAY	RATIO	365-DAY	RATIO
93	733	102	1218	97

Performance	
BW	+4.4
WW	+4.1
YW	+7.8
MILK	+1.8

Carcass	
CW	+1.8
MARB	+1.38
RE	+1.33
FAT	+1.001
%RP	+1.16

Ultrasound	
%IMF	+0.4
RE	+1.24
FAT	-0.021
%RP	+1.44

#Minerts Fortune 2000 #Schurrtop Fortune 3261
SAF Fame #Minerts Edella 951
#11935889 #+SAF Royal Lass 1027 #VDAR New Trend 315
+SAF Royal Lass 6089

#VDAR Shoshone 548
TK Karen 1369 Donna AAR 74
11277529 #VDAR Karen 978 #Pine Drive Big Sky
VDAR Shoshone Karen 568

FOR REFERENCE ONLY.
Featuring sons of this now-deceased champion who reigned as the Grand Champion Bull of both the National Western and the North American International. This world renowned sire of champions has produced numerous sale features and his influence will live on for generations to come.



FAMOUS 7001 - Reference Sire R

LAGRAND FAMOUS 7001 SONS



LAGRAND FAMOUS 4964 - Lot 246

246 LaGrand Famous 4964

Birth Date: 2-1-2004 Bull +14775687 Tattoo: 4964

#SAF Fame #Minerts Fortune 2000
#12829336 TK Karen 1369 #+SAF Royal Lass 1027
#AAR New Trend
#VDAR Karen 978

#OCC Bonanza 880B
Diablo Echo Style
+13086129 Diablo Echo 504

The son of the now-deceased champion Famous 7001 produced in the embryo program from the noted Echo family backed by the Pathfinder Sire OCC Bonanza 880B and CH Stacker 7040.

BW	205-DAY	RATIO	365-DAY	RATIO
90	708	ET	1148	ET

BW	+4.4	+3.7
WW	+41	+40
YW	+78	+64
MILK	+18	+21

CW	+9
MARB	+24
RE	+27
FAT	-0.005
%RP	+24

%IMF	+0.05
RE	+54
FAT	-0.001
%RP	+61

247 LaGrand Famous 4383

Birth Date: 2-8-2004 Bull +14686246 Tattoo: 4383

#SAF Fame #Minerts Fortune 2000
#12829336 TK Karen 1369 #+SAF Royal Lass 1027
#AAR New Trend
#VDAR Karen 978

#N Bar Emulation EXT
Wulffs Erica Dianna 6401
+13087604 Wulffs Erica Dianna C116

A unique genetic blending sired by Famous 7001 from a donor dam who has the distinction of being a flush sister to rare and valuable now-deceased Genex/CRI sire Wulffs EXT 6106.

The donor dam of this bull has progeny weaning and yearling ratios of 141 and 126 respectively on her only natural calf in the AHIR program coupled with a progeny IMF ratio of 102 and a progeny ultrasound ribeye ratio of 101 on 14 head.

BW	205-DAY	RATIO	365-DAY	RATIO
82	654	ET	1192	ET

BW	+2.8
WW <td>+40</td>	+40
YW <td>+77</td>	+77
MILK <td>+19</td>	+19

CW	+14
MARB	+23
RE	+20
FAT	+0.10
%RP	-0.04

%IMF	+0.05
RE	+43
FAT	-0.016
%RP	+66

248 LaGrand Famous 4226

Birth Date: 1-18-2004 Bull 14682216 Tattoo: 4226

#SAF Fame #Minerts Fortune 2000
#12829336 TK Karen 1369 #+SAF Royal Lass 1027
#AAR New Trend
#VDAR Karen 978

#+Krugerrand Merger 34 (FR) #Krugerrand of Donamere 490
North Fork Rachael 54 Ankony 5G00 Blackbird GC017
+13821290 SVF Rachel 150D #N Bar Emulation EXT
+SVF Rachel 171B

A blending of the famous sires Famous 7001 and Krugerrand Merger 34 who are now both Pathfinder Sires. This bull is from the noted Rachel family.

BW	205-DAY	RATIO	365-DAY	RATIO
91	656	92	1165	93

BW	+3.4
WW	+38
YW	+76
MILK	+21

CW	+16
MARB	+17
RE	+30
FAT	-0.004
%RP	+21

%IMF	-0.05
RE	+28
FAT	-0.015
%RP	+46

249 LaGrand New Design 4202

Birth Date: 1-16-2004 Bull 14682356 Tattoo: 4202

#B/R New Design 036 #VDAR New Trend 315
Bon View New Design 878 B/R Blackcap Empress 76
#13062750 Bon View Gammer 85 #Bon View Bando 598
Bon View Gammer 233

Vermilion Dateline 7078 #Connealy Dateline
Lagrand Miss Wix 2036 #Vermilion Blackbird 5044
14306392 +North Fork Miss Wix 9049 #TC Stockman 365
+North Fork Miss Wix 7002

BW	205-DAY	RATIO	365-DAY	RATIO
71	739	103	1369	109

BW	+8
WW	+45
YW	+89
MILK	+28

CW	+9
MARB	+20
RE	+16
FAT	+0.009
%RP	-0.04

%IMF	+1.3
RE	+20
FAT	+0.006
%RP	+16

250 LaGrand Makers Mark 4490

Birth Date: 3-1-2004 Bull 14682144 Tattoo: 4490

#Famous 7001 #SAF Fame
Davis Makers Mark 0287 TK Karen 1369
+13855449 Hyline Ellen 410 #Hyline Travel Agent
#Hyline Ellen 9062

#Leachman Conveyor #N Bar Emulation EXT
Fairview Starlette 6124 Leachman Blackbird 9053
12664545 Innisway MS Lone Star 851 #+SCR Lone Star 411 (R)
Trinity Charisma C35

This grandson of Famous 7001 has an individual weaning ratio of 102 from a dam who records progeny IMF and ultrasound ribeye ratios of 104 on six head.

BW	205-DAY	RATIO	365-DAY	RATIO
95	737	102	1251	98

BW	+2.9
WW	+41
YW	+75
MILK	+15

%IMF	-0.20
RE	+36
FAT	-0.012
%RP	+16



WULFFS ERICA DIANNA 6400 - Flush sister to the dam of Lot 247.

251 LaGrand Makers Mark 4404

Birth Date: 2-10-2004 Bull 14682335 Tattoo: 4404

#Famous 7001 #SAF Fame
Davis Makers Mark 0287 TK Karen 1369
+13855449 Hyline Ellen 410 #Hyline Travel Agent
#Hyline Ellen 9062

#Basin Max 602C #GT Maximum
Roth Erica 087 #Basin Eline Erica 315U
13554114 Basin Erica H527 #Basin Ambush 3905 (FR)
+Basin Erica E43

A grandson of the Pathfinder Sires Famous 7001 and Basin Max 602C. This bull has individual weaning and yearling ratios of 110 and 109 respectively from a dam who combines a progeny birth ratio of 99 with progeny weaning and yearling ratios of 108 and 106 respectively on three head.

BW	205-DAY	RATIO	365-DAY	RATIO
98	789	110	1367	109

BW	+3.4
WW	+47
YW	+87
MILK	+17

%IMF	+0.05
RE	+27
FAT	+0.041
%RP	+39

FAMOUS 7001 BULLS



SITZ EMMA E 1705 - The grandam of Lot 252.



LAGRAND 2152 05 416 - Lot 254

252 LaGrand Makers Mark 4487

Birth Date: 3-1-2004 Bull 14682135 Tattoo: 4487

#Famous 7001
Davis Makers Mark 0287
+13855449 Hyline Ellen 410

#SAF Fame
TK Karen 1369
#Hyline Travel Agent
#Hyline Ellen 9062

#JLB Exacto 416
Roth Emma E 0438
+13657713 Sitz Emma E 1705

#GAR Precision 1680
+Brost Burgess 041
#DHD Traveler 6807
Sitz Emma E 3003

A grandson of the noted sires
Famous 7001 and JLB

Exacto 416 with individual weaning and yearling ratios of 106 and 104 respectively.
The dam of this bull has progeny weaning and yearling ratios of 105 two calves.

BW	205-DAY	RATIO	365-DAY	RATIO
100	765	106	1319	104

Performance	
BW	+3.7
WW	+44
YW	+84
MILK	+20

Ultrasound	
%IMF	1.04
RE	+3.34
FAT	1.020
%RP	+1.52

254 La Grand 2152 05 416

Birth Date: 1-25-2004 Bull 14765195 Tattoo: 416

#Famous 7001
Bear Mtn Forever Famous 2152
+14156102 +Bear MTN Forever Lady 601

#SAF Fame
TK Karen 1369
#PAPA Equator 2928
#Blackcap Lady 384 GDAR

+Northern Improvement 4480 GF
WAC Lass 05
13690833 Green Valley Lass 148 KN

#TC Stockman 365
Blackcap of RR 5367
#Krugerrand of Donamere 490
BL Lassie Pride 3114

This son of the popular
champion Bear Mtn

Forever Famous 2152 blends the noted sires Famous 7001 and Northern Improvement 4480 GF.

BW	205-DAY	RATIO	365-DAY	RATIO
88	782	99	1217	99

Performance	
BW	+2.6
WW	+40
YW	+75
MILK	+19

Ultrasound	
%IMF	1.08
RE	+1.06
FAT	1.007
%RP	+1.07

253 LaGrand Makers Mark 4486

Birth Date: 3-1-2004 Bull 14682134 Tattoo: 4486

#Famous 7001
Davis Makers Mark 0287
+13855449 Hyline Ellen 410

#SAF Fame
TK Karen 1369
#Hyline Travel Agent
#Hyline Ellen 9062

#TC Stockman 365
Ingalls Stockman 2480
13609830 #Emulation Henry of IAR 248

#TC Stockman
TC Pride 0014
Ingalls Jack Bird 835
Checker Shoshone 88

This grandson of Famous
7001 has individual wean-

ing and yearling ratios of 108 and 111 respectively from a dam with a progeny weaning ratio of 103 on three calves and a progeny yearling ratio of 106 on two head.
The grandam is a Pathfinder Dam.

BW	205-DAY	RATIO	365-DAY	RATIO
N/A	786	108	1416	111

Performance	
BW	+4.3
WW	+47
YW	+87
MILK	+20

Ultrasound	
%IMF	1.15
RE	+1.47
FAT	1.012
%RP	+1.34

255 LaGrand 87G Fame 4816

Birth Date: 1-13-2004 Bull +14783550 Tattoo: 4816

#SAF Fame
VNAR Fame 87G
12848149 VNARO Lass 4122-133D

#Minerts Fortune 2000
#+SAF Royal Lass 1027
#+Leachman Right Time
#Vermilion O Lass JP 4122

#VDAR New Trend 315
VDAR Lucy 425
#11400673 +VDAR Lucy 920

#AAR New Trend
#VDAR Lucy 704
#Schearbrook Shoshone
VDAR Lucy 329

This bull from the embryo
program is a son of the

famous Pathfinder Dam VDAR Lucy 425 who combines a progeny birth ratio of 97 with progeny weaning and yearling ratios of 105 and 103 respectively on five calves along with a progeny IMF ratio of 111 on 21 head.
Twenty-two maternal sisters post a collective progeny weaning ratio of 104.

BW	205-DAY	RATIO	365-DAY	RATIO
96	647	ET	1066	ET

Performance	
BW	+1.7
WW	+39
YW	+64
MILK	+21

Carcass	
CW	+1
MARB	+1.17
RE	+1.09
FAT	+1.014
%RP	1.05

Ultrasound	
%IMF	+1.16
RE	+1.09
FAT	+1.008
%RP	+1.16



Thank you! Bob and Lucy Styles, "Designer," Steve Patton and Chris Styles.
Third herd bull purchase from LaGrand.



LAGRAND 87G FAME 4816 - Lot 255

LAGRAND HIGH-PERFORMANCE BULLS



LAGRAND VRD 4910 - Lot 256

256 LaGrand VRD 4910

Birth Date: 1-11-2004 Bull +14744497 Tattoo: 4910

BW	205-DAY	RATIO	365-DAY	RATIO
95	825	ET	1212	ET

Ultrasound	
%IMF	+0.07
RE	+0.72
FAT	-0.008
%RP	+0.66

257 LaGrand VRD 4916

Birth Date: 1-16-2004 Bull +14744498 Tattoo: 4916

#Connealy Dateline #DHD Traveler 6807
 Vermilion Dateline 7078 #Eila Eila of Conanga
 12810693 #Vermilion Blackbird 5044
 #+Leachman Right Time
 Vermilion Blackbird 3525

#GAR Precision 1680 #Tehama Bando 155
 DF Empress 4286 9J9 GAR 856
 12213545 +DF Empress 6073 #Pine Drive Big Sky
 KAF Miss Jetliner 641 1B4

This pair of high-performance prospects from the embryo program are sired by the noted sire known as VRD from the herd sire producing Empress family.

The dam of these bulls has a progeny IMF ratio of 107 and a progeny ultrasound ribeye ratio of 106 on 20 head to rank in the top one percent among current dams for both Ultrasound Ribeye Area EPD and Ultrasound Percent Retail Product EPD.

These bulls rank in the top two percent for both Yearling Weight EPD and Ultrasound Ribeye Area EPD with an Ultrasound Percent Retail Product EPD in the top three percent.

BW	205-DAY	RATIO	365-DAY	RATIO
93	760	ET	1283	ET

Performance	
BW	+5.3
WW	+5.0
YW	+9.6
MILK	+18

Carcass	
CW	+9
MARB	+0.09
RE	+0.22
FAT	-0.001
%RP	+0.13

Ultrasound	
%IMF	+0.14
RE	+0.53
FAT	-0.005
%RP	+0.32

258 LaGrand Formost 4446

Birth Date: 2-19-2004 Bull 14682079 Tattoo: 4446

Vermilion Dateline 7078 #Connealy Dateline
 Pilgrim Formost #Vermilion Blackbird 5044
 14337157 PL Easy Erica EXT 8G #N Bar Emulation EXT
 PL Erica SE 1E

#AAR Rainmaker 7407 Sitz Rainmaker 8663
 North Fork Rito Lady 27 #AAR Dixie 545
 #13858420 +HA Rito Lady 8475 #RR Ferdinand 758D
 +HA Rito Lady 4167

This son of the LaGrand herd sire Pilgrim Formost has an individual weaning ratio of 112 and an individual yearling ratio of 105 from a Pathfinder Dam with a progeny weaning ratio of 106 on three calves and a progeny yearling ratio of 106 on two head.

The third dam is the \$50,000 HA Rito Lady 4167.

BW	205-DAY	RATIO	365-DAY	RATIO
100	811	112	1344	105

Performance	
BW	+3.5
WW	+5.3
YW	+9.0
MILK	+22

Ultrasound	
%IMF	+0.02
RE	+0.16
FAT	+0.001
%RP	-0.05



VERMILION DATELINE 7078 - Featuring his sons.



LAGRAND ULTRAVOX 4810 - Lot 260

259 LaGrand Ultravox 4806

Birth Date: 1-15-2004 Bull +14792095 Tattoo: 4806

BW	205-DAY	RATIO	365-DAY	RATIO
94	744	ET	1221	ET

Ultrasound	
%IMF	+0.14
RE	+0.31
FAT	+0.012
%RP	+0.05

260 LaGrand Ultravox 4810

Birth Date: 1-23-2004 Bull +14792099 Tattoo: 4810

#+OSU 6T6 Ultra #SS Traveler 6T6
 BT Ultravox 297E +DF Empress 6079
 +12396224 Finks Vixon 788 #AAR New Trend
 Finks Vixon 423

#VDAR New Trend 315 #AAR New Trend
 Jolly R Forever 117E #VDAR Lucy 704
 +12327588 +Jolly R Forever 2008 #Candolier Forever 376
 MG S Black Diamond

These high-performance herd sire prospects were produced in the embryo program at LaGrand Angus Ranch from a donor dam with a progeny weaning ratio of 117 and a progeny yearling ratio of 109 on five natural calves.

The grandam is a full sister to the high marbling and high maternal Pathfinder Sire JR Juice 2005.

BW	205-DAY	RATIO	365-DAY	RATIO
99	741	ET	1269	ET

Performance	
BW	+4.7
WW	+4.6
YW	+7.8
MILK	+27

Carcass	
CW	+6
MARB	+0.25
RE	+0.10
FAT	+0.019
%RP	-0.20

Ultrasound	
%IMF	+0.16
RE	+0.16
FAT	+0.015
%RP	-0.25

261 LaGrand Ultravox 4836

Birth Date: 3-10-2004 Bull +14815498 Tattoo: 4836

#+OSU 6T6 Ultra #SS Traveler 6T6
 BT Ultravox 297E +DF Empress 6079
 +12396224 Finks Vixon 788 #AAR New Trend
 Finks Vixon 423

#VDAR New Trend 315 #AAR New Trend
 VDAR Lucy 425 #VDAR Lucy 704
 #11400673 +VDAR Lucy 920 #Schebrook Shoshone
 VDAR Lucy 329

A son of the high-performance sire BT Ultravox 297E from the Pathfinder Dam VDAR Lucy 425 who has earned an outstanding production record.

Maternal brothers also sell.

BW	205-DAY	RATIO	365-DAY	RATIO
90	772	ET	1204	ET

Performance	
BW	+4.3
WW	+4.5
YW	+7.9
MILK	+22

Carcass	
CW	+6
MARB	+0.26
RE	+0.11
FAT	+0.019
%RP	-0.18

Ultrasound	
%IMF	+0.30
RE	+0.17
FAT	+0.022
%RP	-0.18



LAGRAND ULTRAVOX 4836 - Lot 261

LAGRAND HIGH-PERFORMANCE BULLS



LAGRAND 216 LTD 4805 - Lot 262

262

LaGrand 216 LTD 4805

Birth Date: 1-30-2004 Bull +14792094 Tattoo: 4805

BW	205-DAY	RATIO	365-DAY	RATIO
85	631	ET	1090	ET

Ultrasound	
%IMF	+1.4
RE	+1.3
FAT	-0.02
%RP	+2.6

263

LaGrand 216 LTD 4812

Birth Date: 2-1-2004 Bull +14792101 Tattoo: 4812

BW	205-DAY	RATIO	365-DAY	RATIO
95	773	ET	1248	ET

Ultrasound	
%IMF	+2.0
RE	+2.0
FAT	+0.12
%RP	+0.2

264

LaGrand 217 LTD 4970

Birth Date: 2-7-2004 Bull +14786308 Tattoo: 4970

#Traveler 124 GDAR
SVF GDAR 216 LTD
+#12309326 +GDAR Forever Lady 718

#VDAR New Trend 315
Jolly R Forever 117E
+12327588 +Jolly R Forever 2008

#QAS Traveler 23-4
Rachel Rito 813 GDAR
#Balbridge Oscar
#LT Forever Lady 395 GDAR

#AAR New Trend
#VDAR Lucy 704
#Candolier Forever 376
MG S Black Diamond

Performance	
BW	+4.3
WW	+4.2
YW	+7.3
MILK	+2.3

Carcass	
CW	+1.7
MARB	+2.7
RE	+2.2
FAT	+0.14
%RP	+1.3

Ultrasound	
%IMF	+2.1
RE	+2.4
FAT	+0.12
%RP	+1.1

This trio of herd sire

prospects from the embryo

program are sired by the \$75,000 now-deceased SVF GDAR 216 LTD from a donor dam with a progeny weaning ratio of 117 and a progeny yearling ratio of 109 on five natural calves from the same family that produced JR Juice 2005.

BW	205-DAY	RATIO	365-DAY	RATIO
98	725	ET	1200	ET

265

LaGrand 217 LTD 4841

Birth Date: 3-17-2004 Bull +14831848 Tattoo: 4841

#Traveler 124 GDAR
SVF GDAR 216 LTD
+#12309326 +GDAR Forever Lady 718

#VDAR New Trend 315
VDAR Lucy 425
#11400673 +VDAR Lucy 920

#QAS Traveler 23-4
Rachel Rito 813 GDAR
#Balbridge Oscar
#LT Forever Lady 395 GDAR

#AAR New Trend
#VDAR Lucy 704
#Schebrook Shoshone
VDAR Lucy 329

Performance	
BW	+4.0
WW	+4.2
YW	+7.5
MILK	+1.8

Carcass	
CW	+1.7
MARB	+2.6
RE	+2.3
FAT	+0.14
%RP	+1.1

Ultrasound	
%IMF	+2.9
RE	+0.7
FAT	+0.19
%RP	+2.2

This bull from the embryo program is sired by a rare and valuable Pathfinder Sire from a famous Pathfinder Dam with an outstanding production record.

BW	205-DAY	RATIO	365-DAY	RATIO
85	741	ET	1186	ET



VDAR LUCY 425 - The Pathfinder Dam of numerous sons that sell.



FAR KRUGERRAND 410H - The sire of Lot 268.

266

LaGrand Patton Cash 339

Birth Date: 12-6-2003 Bull 14567696 Tattoo: 339

#TC Dividend 963
Grubbs Dividend 511
13941974 +Grubbs Miss Travett 779

#+Leachman Prompter
TC Erica Eileen 6006
#OGL Battle Cry 427 128
Sodak Travett 3040

Koupals B&B Precision 0068
MCM Roth Lady Agnes 1400
14069290 +Patton Lady Agnes 913

Whitestone Precision H141
Koupal Blackcap 501
#Famous 7001
+Patton Lady Agnes 1054 CAF

Performance	
BW	+2.8
WW	+4.6
YW	+8.2
MILK	+2.5

The dam of this bull is a past

ROV Senior Champion

Female of the Year and the grandam is the many-time cow/calf champion Patton Lady Agnes 913.

BW	205-DAY	RATIO	365-DAY	RATIO
78	841	117	N/A	N/A

267

La Grand Gold Wing J400

Birth Date: 1-28-2004 Bull 14920682 Tattoo: 400

#Krugerrand of Donamere 490
FAR Krugerrand 410H
13498476 #FAR Erianna 286F

#CH Stacker 7040
Donamere Bachel Beauty 288
#+GMAR Hi Spade 039
FAR Erianna 481D

Performance	
BW	+1.0
WW	+5.4
YW	+9.9
MILK	+2.8

#Bon View New Design 878
JAS Blackbird 203
14333348 +Toeppen Blackbird 074K

#B/R New Design 036
Bon View Gammer 85
#+GDAR SVF Traveler 234D
OCC Blackbird 773C

Ultrasound	
%IMF	+1.02
RE	+1.07
FAT	+0.012
%RP	+1.1

BW	205-DAY	RATIO	365-DAY	RATIO
76	811	103	N/A	N/A

268

LaGrand 410H Krug 4377

Birth Date: 2-7-2004 Bull 14682369 Tattoo: 4377

#Krugerrand of Donamere 490
FAR Krugerrand 410H
13498476 #FAR Erianna 286F

#CH Stacker 7040
Donamere Bachel Beauty 288
#+GMAR Hi Spade 039
FAR Erianna 481D

Performance	
BW	+5.1
WW	+5.3
YW	+9.8
MILK	+2.3

S/C Sleep Easy E369
Summitcrest Missie 4L61
13908597 Summitcrest Missie 2F55

#+GAR Sleep Easy 1009
Summitcrest Blackbird A308
#Finks 5522-6148
#Summitcrest Missie 1C24

Ultrasound	
%IMF	+0.02
RE	+0.05
FAT	+0.099
%RP	+1.38

This bull ranks in the top two percent among non-parent bulls for both Weaning Weight EPD and Yearling Weight EPD earning individual weaning and yearling ratios of 104 and 106 respectively as the first calf from a dam from the Missie family, sired by the National Western Grand Champion Bull FAR Krugerrand 410H who was a featured LaGrand herd sire and a member of the Genex/CRI A.I. stud.

BW	205-DAY	RATIO	365-DAY	RATIO
107	745	104	1329	106



SVF GDAR 216 LTD - The sire of Lots 262 through 265.

LAGRAND HIGH-PERFORMANCE BULLS



LAGRAND FREEDOM BAND 415 - Lot 269



LAGRAND EASY UPGRADE 4223 - Lot 271

269 LaGrand Freedom Band 415

Birth Date: 1-22-2004 Bull 14765194 Tattoo: 415

Connealy Forefront #Connealy Frontline
TC Freedom 104 Eileen Heartland Conanga6443
13977765 #TC Ruby 9095 #TC Stockman 365
#TC Ruby 4068

#Bon View Bando 598 #Tehama Bando 155
WTR 598-8071 Miss Wix 141 #Bon View Dora 56
+13871733 +VDAR Miss Wix 8071 #PAPA Durabull 9805
+VDAR Miss Wix 4015

BW	+1.7
WW	+4.5
YW	+1.79
MILK	+2.6

%IMF	+1.01
RE	+1.16
FAT	+1.003
%RP	+1.07

BW	205-DAY	RATIO	365-DAY	RATIO
80	794	101	1191	98

A son of the popular TC Freedom 104 with an individual birth ratio of 94 combined with an individual weaning ratio of 101 from the herd sire producing Miss Wix family. The dam of this bull is backed by the Pathfinder Sires Bon View Bando 598 and PAPA Durabull 9805.

271 LaGrand Easy Upgrade 4223

Birth Date: 1-18-2004 Bull 14682210 Tattoo: 4223

+Northern Improvement 4480 GF #TC Stockman 365
Ayres Pascalar Easy Upgrade Blackcap of RR 5367
13884815 #Pascalar Barbara P207 #+GAR Sleep Easy 1009
Pascalar Barbara P95

#+GDAR SVF Traveler 234D #Traveler 124 GDAR
Roth Forever Lady 2746 +GDAR Forever Lady 718
+14179399 Ponderosa Forever Lady 127 #Connealy Dateline
+SVF Forever Lady 0508

BW	+1.5
WW	+4.1
YW	+1.81
MILK	+2.6

%IMF	+1.04
RE	+1.04
FAT	+1.003
%RP	+1.02

BW	205-DAY	RATIO	365-DAY	RATIO
78	735	103	1385	110

A son of the popular champion Ayres Pascalar Easy Upgrade with an individual birth ratio of 96 balanced with individual weaning and yearling ratios of 103 and 110 respectively along with an individual IMF ratio of 106 produced as the first calf from a dam by GDAR SVF Traveler 234D. This bull is from the noted Forever family.

270 LaGrand Stockman 4976

Birth Date: 2-9-2004 Bull +14783033 Tattoo: 4976

#TC Stockman #+Leachman Prompter
TC Stockman 365 #TC Jestress 6004
#11994601 TC Pride 0014 #VDAR New Trend 315
#TC Pride 8013

#VDAR New Trend 315 #AAR New Trend
VDAR Beauty 3005 #VDAR Lucy 704
+11950267 VDAR Beauty 228 #Rito 2100 GDAR
#VDAR Beauty 930

BW	+1.44
WW	+1.37
YW	+1.70
MILK	+1.22

CW	+1.9
MARB	+1.24
RE	+1.16
FAT	+1.021
%RP	+1.26

%IMF	+1.07
RE	+1.17
FAT	+1.011
%RP	+1.10

BW	205-DAY	RATIO	365-DAY	RATIO
103	746	ET	1180	ET

This bull from the herd sire producing Beauty family was produced in the embryo program by the Pathfinder Sire TC Stockman 365. The donor dam of this bull balances a progeny birth ratio of 98 with progeny weaning and yearling ratios of 102 and 104 respectively on five natural calves coupled with a progeny IMF ratio of 107 on 40 head.

272 LaGrand Easy Upgrade 4262

Birth Date: 1-22-2004 Bull 14682282 Tattoo: 4262

+Northern Improvement 4480 GF #TC Stockman 365
Ayres Pascalar Easy Upgrade Blackcap of RR 5367
13884815 #Pascalar Barbara P207 #+GAR Sleep Easy 1009
Pascalar Barbara P95

#Rockn D Ambush 1531 #Paramont Ambush 2172
Roth Lass 2039 MS Blackcap Band of RD 1301
14134823 +NFC Lass J98 #SAF Fame
#+Leachman Lass 2204

BW	-1.5
WW	+4.0
YW	+1.73
MILK	+1.8

%IMF	+1.14
RE	+1.13
FAT	+1.004
%RP	+1.02

BW	205-DAY	RATIO	365-DAY	RATIO
67	701	98	1259	100

A moderate birth weight herd sire prospect by a many-time champion sire from a dam sired by Rockn D Ambush 1531 with a stacked calving-ease pedigree. The third dam is a Pathfinder Dam.

S Ayres Pascalar Easy Upgrade

Birth Date: 4-1-2001 Bull 13884815 Tattoo: 291

#TC Stockman 365 #TC Stockman
Northern Improvement 4480 GF TC Pride 0014
+13054003 Blackcap of RR 5367 RR Vantage 3352
Blackcap of RR 0238

#+GAR Sleep Easy 1009 #Tehama Bando 155
Pascalar Barbara P207 Blackclass GAR 103
#12814770 Pascalar Barbara P95 #+JR Juice 2005
Pascalar Barbaramere P19

BW	-3
WW	+3.8
YW	+7.3
MILK	+2.7

CW	+1.4
MARB	+1.25
RE	+1.06
FAT	+1.010
%RP	+1.12

%IMF	+1.11
RE	+1.09
FAT	+1.006
%RP	+1.02

FOR REFERENCE ONLY.
This exciting LaGrand herd sire concluded a successful show career as the 2003 Mid-South ROV Senior Champion Bull and the 2004 National Western Reserve Senior Champion. His sire, Northern Improvement 4480 GF sold one third interest for \$75,000 and he is a past National Western Reserve Grand Champion Bull who sired numerous champions. The Pathfinder Dam of this bull is backed by the high marbling and high maternal genetics of the Pathfinder Sire GAR Sleep Easy 1009 and JR Juice 2005.



AYRES PASCALAR EASY UPGRADE - Reference Sire S

273 LaGrand Easy Upgrade 4423

Birth Date: 2-14-2004 Bull 14682046 Tattoo: 4423

+Northern Improvement 4480 GF #TC Stockman 365
 Ayres Pascalar Easy Upgrade Blackcap of RR 5367
 13884815 #Pascalar Barbara P207 #+GAR Sleep Easy 1009
 Pascalar Barbara P95

Koupals B&B Rainmaker 9020 #Sitz SLS Rainmaker 7596
 Roth Miss Traveler 1154 Koupal Blackcap 501
 13841644 +ALC Miss Traveler 15H +GDAR SVF Russ 184B
 +ALC Miss Traveler 102G

This bull is from the herd sire producing Evergreen family and sired by a popular champion sire.

The maternal grandsire of this bull is a past ROV Show Bull of the Year for LaGrand Angus Ranch.

BW	205-DAY	RATIO	365-DAY	RATIO
N/A	656	92	1210	96

BW	+1.17
WW	+37
YW	+1.77
MILK	+24

%IMF	+1.04
RE	+1.22
FAT	+1.005
%RP	+1.21

273A LaGrand Equator 4985

Birth Date: 3-16-2004 Bull +14783965 Tattoo: 4985

BW	205-DAY	RATIO	365-DAY	RATIO
86	681	ET	1135	ET

%IMF	+1.01
RE	+1.19
FAT	+1.018
%RP	+1.26

273B LaGrand Equator 4986

Birth Date: 3-9-2004 Bull +14783966 Tattoo: 4986

#+PAPA Power 096 #Cottontail Maternal POWER464
 PAPA Equator 2928 Blackbird DHD 2816
 #11788302 #PAPA Envious Blackbird 8849 PAPA Rito Traveler 4807
 Envious Blackbird DHD 5848

#Hoff Esso SC 433 (R) #Perryville Esso Extra 17M
 Double G Esso Lena 047 Hoff Scotch Cap 454
 11481872 Double G Distinctive Lena Double G Hi Distinction
 Double G Lenas Lucy 4144

A pair of flush brothers blending the high growth genetics of PAPA Equator 2928 with the high marbling genetics of Hoff Esso SC 433.

BW	205-DAY	RATIO	365-DAY	RATIO
84	661	ET	1058	ET

BW	+14.3
WW	+135
YW	+1.71
MILK	+1.11

CW	+1.21
MARB	+1.09
RE	+1.20
FAT	+1.018
%RP	+1.18

%IMF	+1.0
RE	+1.26
FAT	+1.016
%RP	+1.33

274 LaGrand Limited Edition 4201

Birth Date: 1-16-2004 Bull 14700333 Tattoo: 4201

Hoff Charger SC 242 SAR Supercharger 8418
 Hoff Limited Edition SC 594 Hoff Miss Flyer SC E01
 13119152 Hoff Boss Lady SC 3V9 Hoff Trail Boss SC 929
 Hoff Starlette SC 441

#+Leachman Right Time #N Bar Emulation EXT
 Roth Elba 8017 Leachman Erica 0025
 13171621 Fairview Elba 6155 +Ginger Hill 6807 Traveler 23 (GDF)
 Fairview Elba 3032

A son of the high-performance sire Hoff Limited Edition SC 594 from a dam by the Pathfinder Sire Leachman Right Time.

BW	205-DAY	RATIO	365-DAY	RATIO
106	673	94	1211	96

BW	+5.5
WW	+41
YW	+1.80
MILK	+16

CW	+1.10
MARB	+1.00
RE	+1.15
FAT	+1.010
%RP	+1.15

%IMF	+1.04
RE	+1.16
FAT	+1.002
%RP	+1.05



LAGRAND LIMITED EDITION 4201 - Lot 274

274A La Grand Famous 441

Birth Date: 3-29-2004 Bull +14828458 Tattoo: 441

BW	205-DAY	RATIO	365-DAY	RATIO
85	721	ET	N/A	N/A

274B La Grand Famous 442

Birth Date: 3-29-2004 Bull +14828459 Tattoo: 442

BW	205-DAY	RATIO	365-DAY	RATIO
84	695	ET	1060	ET

274C La Grand Famous 443

Birth Date: 3-29-2004 Bull +14828460 Tattoo: 443

#SAF Fame
 Famous 7001
 #12829336 TK Karen 1369

+GDAR SVF Russ 184B
 Broken Arrow Roth Wendy 903
 13345668 +HR Wendy 605

This trio of flush brothers are by the now-deceased champion Famous 7001 from a proven donor dam by the rare growth sire GDAR SVF Russ 184B.

BW	205-DAY	RATIO	365-DAY	RATIO
89	663	ET	1129	ET

BW	+1.51
WW	+1.44
YW	+1.82
MILK	+1.19

CW	+1.13
MARB	+1.18
RE	+1.24
FAT	+1.001
%RP	+1.12

%IMF	+1.05
RE	+1.04
FAT	+1.017
%RP	+1.13

274D LaGrand Special Design 4541

Birth Date: 3-30-2004 Bull +14682274 Tattoo: 4541

#Bon View New Design 878 #B/R New Design 036
 WCC Special Design L309 Bon View Gammer 85
 +13846942 N Bar Primrose 2424 #Emulation 31 (FX)
 Primrose N Bar 9962

#DHD Traveler 6807 #QAS Traveler 23-4
 Rita 415 of 1G24 6807 #Bemindful Maid DHD 0807
 #12077893 LB 8E8 Emulation Lucy 211 #Rito 8E8 of 5H11 Traveler
 LB Emulation Lucy 621

This son of the LaGrand featured herd sire WCC Special Design L309 was produced in the LaGrand embryo program from an outstanding Pathfinder Dam by DHD Traveler 6807.

BW	205-DAY	RATIO	365-DAY	RATIO
89	694	ET	1219	ET

BW	+1.21
WW	+1.43
YW	+1.79
MILK	+1.19

%IMF	+1.12
RE	+1.06
FAT	+1.010
%RP	+1.20

274E La Grand Sharpie 447

Birth Date: 4-6-2004 Bull 14765218 Tattoo: 447

#GAR Precision 1680 #Tehama Bando 155
 Twin Valley Precision E161 (FR) 9J9 GAR 856
 #12346200 +WCC Blackcap C9 (R) #SS Traveler 6T6
 Premier Blackcap 6276A (R)

#GDAR Traveler 71 #Traveler 1148 GDAR
 RA Juanada Traveler GDAR Miss Blackcap 567
 +14032383 BT Juanada Viking 125Z Montana Power 837 PJM
 Sharpshooter 314 PJM

This son of the now-deceased Genex/CRI sire Twin Valley Precision E161 was produced from a dam by the high maternal Pathfinder Sire GDAR Traveler 71.

BW	205-DAY	RATIO	365-DAY	RATIO
84	697	92	N/A	N/A

BW	+2.6
WW	+30
YW	+66
MILK	+26

CW	+1.11
MARB	+1.11
RE	+1.20
FAT	+1.006
%RP	+1.02

274F LaGrand Makers Mark 4478

Birth Date: 2-28-2004 Bull 14682124 Tattoo: 4478

#Famous 7001 #SAF Fame
 Davis Makers Mark 0287 TK Karen 1369
 +13855449 Hyline Ellen 410 #Hyline Travel Agent
 #Hyline Ellen 9062

#Twin Valley Precision E161 (FR) #GAR Precision 1680
 Pride Lucy of Holiday 1054 +WCC Blackcap C9 (R)
 +13798042 Hyline Pride Lucy 136 #QAS Traveler 23-4
 Hyline Pride Lucy 9060

This grandson of the noted sires Famous 7001 and Twin Valley Precision E161 is from the herd sire producing Pride Lucy family.

BW	205-DAY	RATIO	365-DAY	RATIO
93	681	94	1143	90

BW	+3.1
WW	+36
YW	+67
MILK	+15

%IMF	+1.06
RE	+1.19
FAT	+1.006
%RP	+1.41

LAGRAND YEARLING HEIFERS



STEVENSON PRIDE LADY 6368 - The \$42,000 Pathfinder Dam of Lot 275.

275 LaGrand Pride Lady H462

Birth Date: 1-20-2004 Cow +14741815 Tattoo: H462

#N Bar Emulation EXT #Emulation N Bar 5522
GAR EXT 4344 N Bar Primrose 2424
+12304172 +GAR Scotch Cap 509 Rita 5H11 of 1B14 Rito 9J9

#Basin Ambush 3905 (FR) #Paramont Ambush 2172
Stevenson Pride Lady 6368 Basin Heather Bloom 48C (R)
#13036393 Stevenson Pride Lady 4066 #Basin Rainmaker 2844
+Stevenson Pride Lady 353D

BW	205-DAY	RATIO	365-DAY	RATIO
90	621	ET	911	ET

276 LaGrand Lady 4130

Birth Date: 1-7-2004 Cow 14686230 Tattoo: 4130

#N Bar Emulation EXT #Emulation N Bar 5522
GAR EXT 4344 N Bar Primrose 2424
+12304172 +GAR Scotch Cap 509 Rita 5H11 of 1B14 Rito 9J9

+SAR Executive 389B #GDAR Executive 727
SAR Executive Lady 13 +Fairfield Elba B16
12453605 #SAR Renovators Lady 6742 #+Oneills Renovator
#SAF Black Lady 177

BW	205-DAY	RATIO	365-DAY	RATIO
70	685	111	983	103

277 LaGrand Lady 4131

Birth Date: 1-7-2004 Cow 14686231 Tattoo: 4131

#N Bar Emulation EXT #Emulation N Bar 5522
GAR EXT 4344 N Bar Primrose 2424
+12304172 +GAR Scotch Cap 509 Rita 5H11 of 1B14 Rito 9J9

+SAR Executive 389B #GDAR Executive 727
SAR Executive Lady 13 +Fairfield Elba B16
12453605 #SAR Renovators Lady 6742 #+Oneills Renovator
#SAF Black Lady 177

BW	205-DAY	RATIO	365-DAY	RATIO
77	562	91	935	98



VDAR LUCY 425 - The Pathfinder granddam of Lot 283.



BT SUSANNA 290J - The dam of Lots 278, 279 and 280.

278 LaGrand Susanna 4740

Birth Date: 2-14-2004 Cow +14876827 Tattoo: 4740

BW	205-DAY	RATIO	365-DAY	RATIO
98	644	ET	932	ET

279 LaGrand Susanna 4746

Birth Date: 2-13-2004 Cow +14876829 Tattoo: 4746

BW	205-DAY	RATIO	365-DAY	RATIO
86	537	ET	753	ET

280 LaGrand Susanna 4752

Birth Date: 2-16-2004 Cow +14876831 Tattoo: 4752

#GAR Precision 1680 #Tehama Bando 155
JLB Exacto 416 9J9 GAR 856
#12223258 +Brost Burgess 041 #Hoff Hi Spade SC 491
Partisover Burgess 527

Top Secret 9757 EAR Traveler Power 137 EAR
BT Susanna 290J #RM Black Magic 7574 EAR
+13418350 Susanna of CH 3030 #Rito 054 GDAR
#Susanna of Cedar Hills 907

BW	205-DAY	RATIO	365-DAY	RATIO
92	637	ET	872	ET

281 LaGrand Forever Lady 4847

Birth Date: 2-17-2004 Cow +14833295 Tattoo: 4847

BW	205-DAY	RATIO	365-DAY	RATIO
70	508	ET	825	ET

282 LaGrand Forever Lady 4850

Birth Date: 2-18-2004 Cow +14815517 Tattoo: 4850

#GAR Precision 1680 #Tehama Bando 155
JLB Exacto 416 9J9 GAR 856
#12223258 +Brost Burgess 041 #Hoff Hi Spade SC 491
Partisover Burgess 527

#Connealy Dateline #DHD Traveler 6807
Ponderosa Forever Lady 127 #Eila Eila of Conanga
12855885 +SVF Forever Lady 0508 #+Skarship Saratoga
#Forever Lady 163 GDAR

BW	205-DAY	RATIO	365-DAY	RATIO
72	607	ET	861	ET

283 LaGrand Lucy 4257

Birth Date: 1-21-2004 Cow 14687373 Tattoo: 4257

#GAR Precision 1680 #Tehama Bando 155
Whitstone Precision H141 9J9 GAR 856
12527924 +Rita 3X11 of Rita 0FB4 EXT #N Bar Emulation EXT
+Rita 0FB4 of 5H11 Fullback

#Traveler 1148 GDAR #QAS Traveler 23-4
North Fork Lucy 1003 #Blackcap Forever 485 GDAR
+14052769 #VDAR Lucy 425 #VDAR New Trend 315
+VDAR Lucy 920

BW	205-DAY	RATIO	365-DAY	RATIO
78	698	107	1090	113

Performance	
BW	+2.4
WW	+4.4
YW	+8.2
MILK	+1.5

Carass	
CW	+1
MARB	+1.10
RE	+1.11
FAT	+0.026
%RP	+1.16

Ultrason	
%IMF	+1.10
RE	+1.26
FAT	+1.007
%RP	+1.13

Performance	
BW	+4.5
WW	+3.8
YW	+6.9
MILK	+1.2

Ultrason	
%IMF	+1.03
RE	+1.44
FAT	+1.014
%RP	+1.23

Performance	
BW	+4.5
WW	+3.8
YW	+6.9
MILK	+1.2

Ultrason	
%IMF	+1.03
RE	+1.44
FAT	+1.014
%RP	+1.23

Performance	
BW	+3.5
WW	+3.9
YW	+7.4
MILK	+2.5

Carass	
CW	+1.2
MARB	+1.00
RE	+1.36
FAT	+1.010
%RP	+1.16

Ultrason	
%IMF	+1.03
RE	+1.20
FAT	+1.0
%RP	+1.10

Performance	
BW	+3.0
WW	+3.8
YW	+7.3
MILK	+2.6

Carass	
CW	+1.7
MARB	+1.04
RE	+1.50
FAT	+1.003
%RP	+1.38

Ultrason	
%IMF	+1.10
RE	+1.10
FAT	+1.018
%RP	+1.23

Performance	
BW	+8
WW	+41
YW	+84
MILK	+26

Carass	
CW	+4
MARB	+1.21
RE	+1.06
FAT	+1.009
%RP	+1.11

Ultrason	
%IMF	+1.10
RE	+1.52
FAT	+1.018
%RP	+1.31

LAGRAND YEARLING HEIFERS

284 LaGrand Bemindful Maid 4549

Birth Date: 5-1-2004 Cow +14827170 Tattoo: 4549
 Rito 616 of 4B20 6807 #DHD Traveler 6807
 Rito 111 of 2536 Rito 616 +Rita 4B20 of OFB1 Bando
 +13793825 GAR Precision 2536 #GAR Precision 1680
 +GAR EXT 2104

#PAPA Equator 2928 #+PAPA Power 096
 PAPA Bemindful Maid 6024 #PAPA Envious Blackbird 8849
 12662956 PAPA Bemindful Maid PLD 206 #PAPA Rito T Intense DHD 6844
 PAPA Bemindful Maid 8868

BW	205-DAY	RATIO	365-DAY	RATIO
84	756	ET	N/A	N/A

Performance	
BW	+4.8
WW	+4.9
YW	+9.5
MILK	+1.9

Carass	
%IMF	+1.26
RE	+1.37

Ultrasound	
FAT	-1.03
%RP	+1.30



PAPA BEMINDFUL MAID 6024 -
The dam of Lot 284.

285 LaGrand Primrose 4539

Birth Date: 3-26-2004 Cow 14709443 Tattoo: 4539
 #B/R New Design 036 #VDAR New Trend 315
 GAR Prime Design B/R Blackcap Empress 76
 +14011547 +GAR Precision 1928 #GAR Precision 1680
 +GAR EXT 614

#Connealy Dateline #DHD Traveler 6807
 CRR Primrose J107 #Eila Eila of Conanga
 13348507 WCC Primrose D250 +Leachman Cimmarron
 N Bar Primrose 2424

BW	205-DAY	RATIO	365-DAY	RATIO
81	559	85	873	90

Performance	
BW	+2.3
WW	+3.6
YW	+1.71
MILK	+1.9

Carass	
CW	+1.18
MARB	+1.24
RE	+1.47

Ultrasound	
FAT	-1.007
%RP	+1.36

289 LaGrand Starlette 4065

Birth Date: 1-9-2004 Cow 14682125 Tattoo: 4065
 #Twin Valley Precision E161 (FR) #GAR Precision 1680
 WCC Precision E161 J239 +WCC Blackcap C9 (R)
 +13806971 N Bar Primrose 2424 #Emulation 31 (FX)
 Primrose N Bar 9962

+GAR EXT 4344 #N Bar Emulation EXT
 Roth Starlette 2181 +GAR Scotch Cap 509
 14134760 Fairview Starlette 6124 #Leachman Conveyor
 Innway MS Lone Star 851

BW	205-DAY	RATIO	365-DAY	RATIO
72	615	94	962	99

Performance	
BW	+2.9
WW	+3.6
YW	+1.79
MILK	+1.5

Carass	
CW	+1.12
MARB	+1.09
RE	+1.21
FAT	+1.009
%RP	-1.01

Ultrasound	
%IMF	+1.14
RE	+1.55
FAT	+1.012
%RP	+1.41

286 LaGrand Pride Lucy 4965

Birth Date: 3-9-2004 Cow +14787666 Tattoo: 4965
 #Tehama Bando 155 #Band 234 of Ideal 3163
 GAR Precision 1680 Tehama Blackcap G373
 #11520398 9J9 GAR 856 #Rito 9J9 of B156 7T26
 Blackbird GAR 833

#Hyline New Trend 382 #VDAR New Trend 315
 Hyline Pride Lucy 611 Lucy of Hyline 8024
 12633333 Hyline Lucy 442 #Hyline Travel Agent
 Hyline Lucy 549

BW	205-DAY	RATIO	365-DAY	RATIO
70	532	ET	810	ET

Performance	
BW	+1.5
WW	+2.7
YW	+1.58
MILK	+1.21

Carass	
CW	+1.11
MARB	+1.27
RE	+1.31
FAT	-1.007
%RP	+1.26

Ultrasound	
%IMF	+1.23
RE	+1.28
FAT	-1.004
%RP	+1.26

290 LaGrand Erica 4219

Birth Date: 1-17-2004 Cow 14700334 Tattoo: 4219
 Hoff Charger SC 242 SAR Supercharger 8418
 Hoff Limited Edition SC 594 Hoff Miss Flyer SC E01
 13119152 Hoff Boss Lady SC 3V9 Hoff Trail Boss SC 929
 #Hoff Starlette SC 441

#+Leachman Right Time #N Bar Emulation EXT
 North Fork Erica 18 Leachman Erica 0025
 +13821278 Erica 4210 BCBR #OCC Maternal Trend 725Y
 Erica 882 BCBR

BW	205-DAY	RATIO	365-DAY	RATIO
102	651	99	984	101

Performance	
BW	+6.5
WW	+4.6
YW	+1.85
MILK	+1.8

Carass	
CW	+1.12
MARB	+1.04
RE	+1.14
FAT	-1.009
%RP	+1.09

287 LaGrand Wendy 4458

Birth Date: 2-22-2004 Cow +14693179 Tattoo: 4458
 #N Bar Emulation EXT #Emulation N Bar 5522
 Leachman Right Time N Bar Primrose 2424
 +11750711 Leachman Erica 0025 #Tehama Bando 155
 Leachman Erica 8058

+GDAR SVF Russ 184B #GDAR Executive 727
 Broken Arrow Wendy 038 +GDAR Forever Lady 719
 +13608172 HR Wendy 618 #Bon View Bando 598
 +HR Wendy 402

BW	205-DAY	RATIO	365-DAY	RATIO
78	560	ET	906	ET

Performance	
BW	+3.6
WW	+4.5
YW	+1.83
MILK	+1.16

Carass	
CW	+1.11
MARB	-1.08
RE	+1.13
FAT	+1.008
%RP	-1.06

Ultrasound	
%IMF	+1.06
RE	-1.06
FAT	+1.014
%RP	-1.27

291 LaGrand Betty 4163

Birth Date: 1-12-2004 Cow 14693142 Tattoo: 4163
 #PAPA Universe 515 #PAPA Equator 2928
 GDA Universe 726G PLD Eriskay PAPA 011
 +12787056 +GDA Bonny 412D #+GDAR Oscar 711
 BP Bonny 820

#+Woodhill Centurion #+GDAR Oscar 711
 Fairview Betty 6236 #GT Miss Traveler 58
 12594275 Fairview Betty 3283 PAPA 8849 Optima 1944
 +Inniway Hoss Betty 702

BW	205-DAY	RATIO	365-DAY	RATIO
100	640	98	936	97

Performance	
BW	+5.5
WW	+4.1
YW	+1.71
MILK	+1.5

Carass	
CW	+1.10
MARB	+1.19
RE	+1.13
FAT	-1.005
%RP	+1.11

Ultrasound	
%IMF	+1.08
RE	+1.33
FAT	+1.012
%RP	+1.16

288 LaGrand Miss Traveler 4961

Birth Date: 3-4-2004 Cow +14775617 Tattoo: 4961
 #+Leachman Right Time #N Bar Emulation EXT
 Hyline Right Time 338 Leachman Erica 0025
 13058662 Hyline Pride 265 +Hyline SVF Traveler 0115
 Hyline Pride 870

+GDAR SVF Russ 184B #GDAR Executive 727
 ALC Miss Traveler 15H +GDAR Forever Lady 719
 +13340744 +Alc Miss Traveler 102G #Traveler 1148 GDAR
 +Car Don Miss Traveler B226

BW	205-DAY	RATIO	365-DAY	RATIO
74	522	ET	815	ET

Performance	
BW	+3.9
WW	+5.5
YW	+1.02
MILK	+1.24

Carass	
CW	+1.2
MARB	-1.05
RE	+1.02
FAT	+1.003
%RP	-1.05

Ultrasound	
%IMF	+1.12
RE	+1.23
FAT	+1.002
%RP	+1.0



ALC MISS TRAVELER 15H - The dam of Lot 288.

LAGRAND YEARLING HEIFERS

292 LaGrand Eileen Lass 4852

Birth Date: 2-24-2004 Cow +14815519 Tattoo: 4852

#B/R New Design 036 #VDAR New Trend 315
 B/V Blackcap Empress 76
 #+GAR Sleep Easy 1009
 #Bon View Pride 1551

+GDAR SVF Russ 184B #GDAR Executive 727
 Broken Arrow Roth MS RUSS814 +GDAR Forever Lady 719
 13047374 #Broken Arrow Eileenlass 75 #+VDAR New Trend 802
 LS Eileen Lass 51

BW	205-DAY	RATIO	365-DAY	RATIO
92	576	ET	795	ET

Performance	
BW	+2.8
VW	+4.7
YW	+8.9
MILK	+2.7
Carcass	
CW	-1.4
MARB	+2.7
RE	+0.8
FAT	-1.005
%RP	+1.19
Udders	
%IMF	+2.20
RE	+1.8
FAT	+1.010
%RP	-1.01

297 LaGrand Rita 4183

Birth Date: 1-14-2004 Cow 14682287 Tattoo: 4183

#B/R New Design 323 #B/R New Design 036
 B/R Ruby of Tiffany 155
 #Hyline Travel Agent
 #Hyline Ellen 9062

PVF New Horizon 001
 +13606093 Hyline Ellen 410

+Circle A 216 LTD 6563 #+SVF GDAR 216 LTD
 Roth Rita 061 #Circle A Rita 5H11 3201
 13556352 #Rita 415 of 1G24 6807 #DHD Traveler 6807
 LB 8E8 Emulation Lucy 211

BW	205-DAY	RATIO	365-DAY	RATIO
75	546	83	959	98

Performance	
BW	+1.6
VW	+3.2
YW	+7.5
MILK	+1.2
Carcass	
CW	+1.9
MARB	+1.01
RE	+1.39
FAT	-1.029
%RP	+1.65
Udders	
%IMF	+1.0
RE	+2.6
FAT	-1.015
%RP	+3.9

293 LaGrand Forever Lady 4149

Birth Date: 1-10-2004 Cow 14682318 Tattoo: 4149

#Bon View New Design 878 #B/R New Design 036
 WCC Special Design L309 Bon View Gammer 85
 +13846942 N Bar Primrose 2424 #Emulation 31 (FX)
 Primrose N Bar 9962

#+GDAR Rolls Royce 203 #+GDAR Royce 131
 Roth Forever Lady 158 +GDAR Forever Lady 719
 +13906487 +Circle A Forever Lady 6173 #GDAR Traveler 71
 +B&M Forever Lady 031

BW	205-DAY	RATIO	365-DAY	RATIO
87	709	108	991	102

Performance	
BW	+4.1
VW	+5.3
YW	+8.8
MILK	+2.3

298 LaGrand Forever 4283

Birth Date: 1-24-2004 Cow 14682320 Tattoo: 4283

#B/R New Design 323 #B/R New Design 036
 B/R Ruby of Tiffany 155
 #Hyline Travel Agent
 #Hyline Ellen 9062

PVF New Horizon 001
 +13606093 Hyline Ellen 410

#Sitz SLS Rainmaker 7596 #GDAR Rainmaker 340
 North Fork Forever 1049 SLS Barbara Perfection 2571
 +14052779 +Jolly R Forever Z008 #Candolier Forever 376
 MG S Black Diamond

BW	205-DAY	RATIO	365-DAY	RATIO
83	644	98	985	101

Performance	
BW	+3.7
VW	+3.8
YW	+7.5
MILK	+2.0
Carcass	
CW	+1.0
MARB	-1.01
RE	+1.16
FAT	-1.001
%RP	+1.19
Udders	
%IMF	-1.21
RE	+1.23
FAT	+1.002
%RP	+1.11

294 LaGrand Hyalite 4076

Birth Date: 1-2-2004 Cow 14682148 Tattoo: 4076

#B/R New Design 036 #VDAR New Trend 315
 B/R Blackcap Empress 76
 #Bon View Bando 598
 Bon View Gammer 233

Bon View New Design 878
 #13062750 Bon View Gammer 85

QLC Stats 060J #+Krugerrand Merger 34 (FR)
 Roth Hyalite 2214 #QLC B17 Evilina X516A
 14134795 +Roth Hyalite 9506 VDAR New Trend 913
 +VDAR Hyalite 5198

BW	205-DAY	RATIO	365-DAY	RATIO
66	670	102	964	99

Performance	
BW	+1.2
VW	+4.0
YW	+7.8
MILK	+2.9
Carcass	
CW	+1.2
MARB	+1.18
RE	+1.07
FAT	+1.010
%RP	-1.07
Udders	
%IMF	-1.04
RE	+1.45
FAT	+1.004
%RP	+1.36

299 LaGrand Wilma 4300

Birth Date: 1-26-2004 Cow 14682357 Tattoo: 4300

#B/R New Design 323 #B/R New Design 036
 B/R Ruby of Tiffany 155
 #Hyline Travel Agent
 #Hyline Ellen 9062

PVF New Horizon 001
 +13606093 Hyline Ellen 410

+Stevenson Maximum 42C #GT Maximum
 Stevenson Wilma 679G JRS Elga 495R
 12810504 #JRS Waterback 462B #Basin Emulation 5653
 #JRS Waterback 957Z

BW	205-DAY	RATIO	365-DAY	RATIO
99	742	113	1059	109

Performance	
BW	+5.2
VW	+5.0
YW	+8.6
MILK	+1.7
Carcass	
CW	+1.7
MARB	+1.02
RE	+1.28
FAT	-1.006
%RP	+1.31
Udders	
%IMF	-1.18
RE	+1.05
FAT	-1.005
%RP	+1.0

295 LaGrand Ellen 4334

Birth Date: 1-31-2004 Cow 14682267 Tattoo: 4334

#B/R New Design 036 #VDAR New Trend 315
 B/R Blackcap Empress 76
 #Bon View Bando 598
 Bon View Gammer 233

Bon View New Design 878
 #13062750 Bon View Gammer 85

#SAF Fame #Minerts Fortune 2000
 North Fork Ellen 32 #+SAF Royal Lass 1027
 +13821281 Hyline Ellen 501 #Hyline Travel Agent
 #Hyline Ellen 9062

BW	205-DAY	RATIO	365-DAY	RATIO
97	620	95	953	98

Performance	
BW	+4.2
VW	+4.2
YW	+7.8
MILK	+2.0
Carcass	
CW	+1.9
MARB	+1.20
RE	+1.19
FAT	+1.014
%RP	-1.03
Udders	
%IMF	+1.04
RE	+1.20
FAT	+1.003
%RP	+1.17

300 LaGrand Formera 4318

Birth Date: 2-13-2004 Cow 14682227 Tattoo: 4318

#B/R New Design 323 #B/R New Design 036
 B/R Ruby of Tiffany 155
 #Hyline Travel Agent
 #Hyline Ellen 9062

PVF New Horizon 001
 +13606093 Hyline Ellen 410

VNAR Fame 87G #SAF Fame
 Roth Formera 9199 VNARO Lass 4122-133D
 13273503 North Fork Formera 7069 #N Bar Emulation EXT
 North Fork Formera 5077

BW	205-DAY	RATIO	365-DAY	RATIO
81	626	96	973	100

Performance	
BW	+3.1
VW	+4.9
YW	+9.0
MILK	+1.4
Carcass	
CW	+1.5
MARB	+1.04
RE	+1.26
FAT	-1.003
%RP	+1.29
Udders	
%IMF	+1.0
RE	+1.36
FAT	+1.006
%RP	+1.17

296 LaGrand Maid Elsie 4102

Birth Date: 1-3-2004 Cow 14682209 Tattoo: 4102

#B/R New Design 323 #B/R New Design 036
 B/R Ruby of Tiffany 155
 #Hyline Travel Agent
 #Hyline Ellen 9062

PVF New Horizon 001
 +13606093 Hyline Ellen 410

#Krugerrand of Donamere 490 #CH Stacker 7040
 Roth Maid Elsie 003 Donamere Bachel Beauty 288
 13553827 Fairview Maid Elsie 6095 #+Woodhill Centurion
 Fairview Maid Elsie 2063

BW	205-DAY	RATIO	365-DAY	RATIO
85	629	96	869	89

Performance	
BW	+2.9
VW	+4.0
YW	+7.1
MILK	+1.3
Carcass	
CW	+1.9
MARB	+1.08
RE	+1.28
FAT	-1.012
%RP	+1.34
Udders	
%IMF	-1.07
RE	+1.15
FAT	+1.006
%RP	+1.04

301 LaGrand Miss Shippo 4204

Birth Date: 1-16-2004 Cow 14768207 Tattoo: 4204

#B/R New Design 323 #B/R New Design 036
 B/R Ruby of Tiffany 155
 #Hyline Travel Agent
 #Hyline Ellen 9062

PVF New Horizon 001
 +13606093 Hyline Ellen 410

Younkin Triumph 4966 Brusett Spectrum 62
 LaGrand Miss Shippo 0386 Younkin Rose 4952
 +14762936 GB Miss Shippo 2093 #GV Power Drive 7369
 GB Dynamite 1311

BW	205-DAY	RATIO	365-DAY	RATIO
98	715	109	1094	112

Performance	
BW	+5.9
VW	+4.8
YW	+9.0
MILK	+1.3
Carcass	
CW	+1.0
MARB	+1.06
RE	+1.23
FAT	-1.008
%RP	+1.23

LAGRAND YEARLING HEIFERS

302 LaGrand Lady Agnes 4412

Birth Date: 2-11-2004 Cow 14682354 Tattoo: 4412
 #B/R New Design 323 #B/R New Design 036
 PVF New Horizon 001 B/R Ruby of Tiffany 155
 +13606093 Hyline Ellen 410 #Hyline Travel Agent
 #Hyline Ellen 9062
 #Famous 7001 #SAF Fame
 Patton Roth Lady Agnes 915 TK Karen 1369
 +13398256 +Patton Lady Agnes 1054 CAF #TC Stockman
 JFP Lady Agnes K 07

BW	205-DAY	RATIO	365-DAY	RATIO
99	702	107	1092	112

Performance	
BW	+5.8
WW	+46
YW	+89
MILK	+16

Carcase	
CW	+8
MARB	+13
RE	+29
FAT	-0.12
%RP	+36

307 LaGrand Lady Eraline 4521

Birth Date: 3-12-2004 Cow 14682196 Tattoo: 4521
 #B/R New Design 323 #B/R New Design 036
 La Grand Roth New Design 2603 B/R Ruby of Tiffany 155
 +14141822 +Bear MTN Forever Lady 601 #PAPA Equator 2928
 #Blackcap Lady 384 GDAR
 #Whitestone Widespread MB #N Bar Emulation EXT
 LaGrand Lady Eraline 223 MB Rachel 2173
 +14240119 Bear MTN Lady Eraline 302 #Oneills Duke
 #Oneills Eraline 100

BW	205-DAY	RATIO	365-DAY	RATIO
85	642	97	1040	104

Performance	
BW	+3.8
WW	+41
YW	+81
MILK	+18

303 LaGrand Beauty 4427

Birth Date: 2-14-2004 Cow 14682052 Tattoo: 4427
 #B/R New Design 323 #B/R New Design 036
 PVF New Horizon 001 B/R Ruby of Tiffany 155
 +13606093 Hyline Ellen 410 #Hyline Travel Agent
 #Hyline Ellen 9062
 #VDAR Traveler 722 #Traveler 1148 GDAR
 North Fork Beauty 5017 VDAR Beauty 228
 12388888 +VDAR Beauty 3029 #VDAR New Trend 315
 VDAR Shoshone Beauty 560

BW	205-DAY	RATIO	365-DAY	RATIO
66	563	89	906	93

Performance	
BW	+2.9
WW	+29
YW	+61
MILK	+18

Carcase	
CW	+3
MARB	+12
RE	+10
FAT	+0.00
%RP	+12

Ultrasonic	
%IMF	+1.01
RE	+1.7
FAT	+0.12
%RP	+0.02

308 LaGrand Miss EXT 4437

Birth Date: 2-18-2004 Cow 14682068 Tattoo: 4437
 #N Bar Emulation EXT #Emulation N Bar 5522
 La Grand Roth EXT 2705 N Bar Primrose 2424
 +14138295 +Bear MTN Forever Lady 601 #PAPA Equator 2928
 #Blackcap Lady 384 GDAR
 #+SAF 598 Bando 5175 #Bon View Bando 598
 R&D Miss Bando 5175-03 +SAF Royal Lass 1002
 #13608129 Landmark Blackbird 3 Landmark Handy Man
 Landmark Miss El Pine 851

BW	205-DAY	RATIO	365-DAY	RATIO
72	685	105	941	97

Performance	
BW	+1.2
WW	+40
YW	+73
MILK	+23

Ultrasonic	
%IMF	+1.22
RE	+1.22
FAT	+0.108
%RP	-1.10

304 LaGrand Pride 3121

Birth Date: 10-25-2003 Cow 14649191 Tattoo: 3121
 #B/R New Design 036 #VDAR New Trend 315
 B/R Eclipse 1159 B/R Blackcap Empress 76
 +13879829 B/R Ruby of Tiffany 155 VDAR Pine Drive 251
 Tiffany BR
 #Leachman Saughatchee 3000C #N Bar Emulation EXT
 Lchmn BV Pride J3993 Leachman BC 7100
 +13671394 Bon View Pride 664 #+GAR Sleep Easy 1009
 #Bon View Pride 1551

BW	205-DAY	RATIO	365-DAY	RATIO
90	703	106	993	99

Performance	
BW	+4 +1.2
WW	+26 +37
YW	+60 +72
MILK	+22 +21

Carcase	
CW	+4
MARB	+19
RE	+22
FAT	-0.04
%RP	+33

Ultrasonic	
%IMF	+2.22
RE	+3.1
FAT	+0.11
%RP	+1.6

309 LaGrand MS EXT 4479

Birth Date: 2-29-2004 Cow 14682126 Tattoo: 4479
 #N Bar Emulation EXT #Emulation N Bar 5522
 La Grand Roth EXT 2705 N Bar Primrose 2424
 +14138295 +Bear MTN Forever Lady 601 #PAPA Equator 2928
 #Blackcap Lady 384 GDAR
 +Roth Bando 8029 #Rito 3B17 of 0G10 Bando
 Roth MS Bando 0232 +DF Empress 6015
 13554042 +GAR Sleep Easy 629 #+GAR Sleep Easy 1009
 GAR New Trend 780

BW	205-DAY	RATIO	365-DAY	RATIO
90	703	106	993	99

Performance	
BW	+3.1
WW	+38
YW	+71
MILK	+22

Ultrasonic	
%IMF	+1.15
RE	+1.16
FAT	+0.114
%RP	-1.4

305 LaGrand Erica 4194

Birth Date: 1-16-2004 Cow 14682328 Tattoo: 4194
 #B/R New Design 323 #B/R New Design 036
 La Grand 2617 B/R Ruby of Tiffany 155
 +14141828 +Bear MTN Forever Lady 601 #PAPA Equator 2928
 #Blackcap Lady 384 GDAR
 Roths Millcreek Unique White Oak Precise 6002
 Roth Erica 1588 #Mill Creek Karen
 +13927257 DF Erica 4113 #GDAR Traveler 71
 DF Erica 1112

BW	205-DAY	RATIO	365-DAY	RATIO
76	612	94	886	92

Performance	
BW	+1.3
WW	+30
YW	+60
MILK	+19

Ultrasonic	
%IMF	+1.16
RE	+0.1
FAT	+0.02
%RP	-1.05

310 LaGrand Lady EXT 4495

Birth Date: 3-4-2004 Cow 14682155 Tattoo: 4495
 #N Bar Emulation EXT #Emulation N Bar 5522
 La Grand Roth EXT 2705 N Bar Primrose 2424
 +14138295 +Bear MTN Forever Lady 601 #PAPA Equator 2928
 #Blackcap Lady 384 GDAR
 #Famous 7001 #SAF Fame
 Roth Lady Famous 1054 TK Karen 1369
 13841532 Broken Arrow Roth MS Russ916 +GDAR SVF Russ 184B
 Ponderosa Mischief 1234

BW	205-DAY	RATIO	365-DAY	RATIO
90	657	99	1012	101

Performance	
BW	+4.4
WW	+40
YW	+80
MILK	+16

Ultrasonic	
%IMF	+1.18
RE	+1.11
FAT	-1.004
%RP	-1.0

306 LaGrand Dora 4185

Birth Date: 1-15-2004 Cow 14683504 Tattoo: 4185
 #B/R New Design 323 #B/R New Design 036
 La Grand Roth New Design 2603 B/R Ruby of Tiffany 155
 +14141822 +Bear MTN Forever Lady 601 #PAPA Equator 2928
 #Blackcap Lady 384 GDAR
 Koupals B&B Precision 0068 Whitestone Precision H141
 Roth Dora 2130 Koupal Blackcap 501
 14134699 #Bon View Dora 1596 Bon View Prospector 1933
 Bon View Dora 904

BW	205-DAY	RATIO	365-DAY	RATIO
70	636	97	922	95

Performance	
BW	+1.5
WW	+36
YW	+73
MILK	+19

311 LaGrand Evergreen 4507

Birth Date: 3-7-2004 Cow 14682174 Tattoo: 4507
 #N Bar Emulation EXT #Emulation N Bar 5522
 La Grand Roth EXT 2705 N Bar Primrose 2424
 +14138295 +Bear MTN Forever Lady 601 #PAPA Equator 2928
 #Blackcap Lady 384 GDAR
 #+SVF GDAR 216 LTD #Traveler 124 GDAR
 Baldrige Evergreen 120K +GDAR Forever Lady 718
 13698987 +Baldrige Evergreen 233G #Summitcrest Hi Flyer 3B18
 +Woodhill Evergreen 130

BW	205-DAY	RATIO	365-DAY	RATIO
89	662	100	980	98

Performance	
BW	+3.6
WW	+44
YW	+80
MILK	+18

Ultrasonic	
%IMF	+1.20
RE	+1.26
FAT	+0.017
%RP	-1.03

LAGRAND YEARLING HEIFERS



We promise, we won't hold you up!

312 LaGrand Miss Countess 4466

Birth Date: 2-25-2004 Cow 14682105 Tattoo: 4466

#PAPA Equator 2928
La Grand Roth Equator 2661
+14178616 Bon View Pride 316
#PAPA Power 096
#PAPA Envious Blackbird 8849
#Bon View Emulation EXT 473
Bon View Pride 664

+Maple Lane Forever Ready 50
Roth Miss Countess 1583
+13927256 #+Grubbs Miss Countess 252
#N Bar Emulation EXT
+SVF Forever Lady 1120
#TC Dividend 963
DG Miss Countess 535

BW	205-DAY	RATIO	365-DAY	RATIO
102	726	110	1124	112

Performance	
BW	+6.3
WW	+48
YW	+95
MILK	+22

Ultrason	
%IMF	1+0.09
RE	1+12
FAT	1+0.03
%RP	1-13

313 LaGrand Empress 4483

Birth Date: 2-29-2004 Cow 14682128 Tattoo: 4483

#PAPA Equator 2928
La Grand Roth Equator 2661
+14178616 Bon View Pride 316
#PAPA Power 096
#PAPA Envious Blackbird 8849
#Bon View Emulation EXT 473
Bon View Pride 664

#Famous 7001
Roth Empress 1168
13841657 +Roth Empress 8028
#SAF Fame
TK Karen 1369
#Rito 3B17 of OG10 Bando
+DF Empress 6015

BW	205-DAY	RATIO	365-DAY	RATIO
108	782	118	1176	117

Performance	
BW	+8.1
WW	+53
YW	+96
MILK	+21

Ultrason	
%IMF	1+0.03
RE	1+32
FAT	1+0.01
%RP	1+0.06

314 LaGrand Blackbird 4958

Birth Date: 2-14-2004 Cow +14744506 Tattoo: 4958

#Leachman Saughatchee 3000C
LCC Big River 3499J
+13671407 Bon View Pride 664
#N Bar Emulation EXT
Leachman BC 7100
#+GAR Sleep Easy 1009
#Bon View Pride 1551

#+Krugerrand Merger 34 (FR)
Patton Blackbird 804 YAF
13077443 Blackbird 691 Linda of YAF
#Krugerrand of Donamere 490
Ankony 5G00 Blackbird GC017
#+Brost Power Drive
Blackbird Kay 91 of YAF

BW	205-DAY	RATIO	365-DAY	RATIO
86	560	ET	856	ET

Performance	
BW	+3.1
WW	+40
YW	+77
MILK	+22

Carass	
CW	1+7
MARB	1+0.01
RE	1+32
FAT	1-0.02
%RP	1+0.42

Ultrason	
%IMF	1-0.02
RE	1+12
FAT	1+0.09
%RP	1-0.08

315 LaGrand Lucy 4253

Birth Date: 1-21-2004 Cow 14682262 Tattoo: 4253

#Krugerrand of Donamere 490
FAR Krugerrand 410H
13498476 #FAR Erianna 286F
#CH Stacker 7040
Donamere Bachel Beauty 288
#+GMAR Hi Spade 039
FAR Erianna 481D

+OSUDF Hyline Excel 4123
Roth Lucy 0370
13782106 +North Fork Lucy 6051
#Hyline Travel Agent
+DF Empress 6079
#VDAR New Trend 315
VDAR Lucy 166

BW	205-DAY	RATIO	365-DAY	RATIO
65	524	80	849	87

Performance	
BW	+8
WW	+37
YW	+79
MILK	+17

Ultrason	
%IMF	1-11
RE	1+29
FAT	1+0.01
%RP	1+20

316 LaGrand Burgess 4422

Birth Date: 2-14-2004 Cow 14682045 Tattoo: 4422

#Krugerrand of Donamere 490
FAR Krugerrand 410H
13498476 #FAR Erianna 286F
#CH Stacker 7040
Donamere Bachel Beauty 288
#+GMAR Hi Spade 039
FAR Erianna 481D

+Roth Bando 8029
Roth Burgess 0243
13554057 Partisoever Burgess 616
#Rito 3B17 of OG10 Bando
+DF Empress 6015
#N Bar Emulation EXT
Partisoever Burgess 431

BW	205-DAY	RATIO	365-DAY	RATIO
101	637	97	970	100

Performance	
BW	+5.3
WW	+47
YW	+93
MILK	+24

Ultrason	
%IMF	1+0.03
RE	1+33
FAT	1+0.09
%RP	1+0.07

317 LaGrand Forever 4826

Birth Date: 2-2-2004 Cow +14792105 Tattoo: 4826

BW	205-DAY	RATIO	365-DAY	RATIO
80	653	ET	962	ET

318 LaGrand Forever 4832

Birth Date: 2-3-2004 Cow +14831833 Tattoo: 4832

BW	205-DAY	RATIO	365-DAY	RATIO
80	623	ET	922	ET

319 LaGrand Forever 4994

Birth Date: 2-6-2004 Cow +14786312 Tattoo: 4994

#Traveler 124 GDAR
SVF GDAR 216 LTD
+12309326 +GDAR Forever Lady 718
#QAS Traveler 23-4
Rachel Rito 813 GDAR
#Baldridge Oscar
#LT Forever Lady 395 GDAR

#VDAR New Trend 315
Jolly R Forever 117E
+12327588 +Jolly R Forever 2008
#AAR New Trend
#VDAR Lucy 704
#Candolier Forever 376
MG S Black Diamond

BW	205-DAY	RATIO	365-DAY	RATIO
90	694	ET	900	ET

Performance	
BW	+4.3
WW	+42
YW	+73
MILK	+23

Carass	
CW	1+17
MARB	1+27
RE	1+22
FAT	1+0.14
%RP	1-13

Ultrason	
%IMF	1+0.16
RE	1+20
FAT	1+0.03
%RP	1+0.02

320 LaGrand Calif Gal 4140

Birth Date: 1-8-2004 Cow 14682296 Tattoo: 4140

+Northern Improvement 4480 GF
Ayres Pascalar Easy Upgrade
13884815 #Pascalar Barbara P207
#TC Stockman 365
Blackcap of RR 5367
#+GAR Sleep Easy 1009
Pascalar Barbara P95

#Famous 7001
Roth Calif Gal 1522
+13931517 +Diablo Calif Gal 836
#SAF Fame
TK Karen 1369
#Premier Independence KN
Martins Calif Gal

BW	205-DAY	RATIO	365-DAY	RATIO
64	564	86	823	85

Performance	
BW	-3
WW	+27
YW	+52
MILK	+21

321 LaGrand Miss Countess 4313

Birth Date: 1-28-2004 Cow 14682195 Tattoo: 4313

+Northern Improvement 4480 GF
Ayres Pascalar Easy Upgrade
13884815 #Pascalar Barbara P207
#TC Stockman 365
Blackcap of RR 5367
#+GAR Sleep Easy 1009
Pascalar Barbara P95

Millcreek Diversity
Roth Miss Countess 1571
+13928295 #+Grubbs Miss Countess 252
#+GAR Sleep Easy 1009
Millcreek Travel Lass
#TC Dividend 963
DG Miss Countess 535

BW	205-DAY	RATIO	365-DAY	RATIO
75	653	100	943	97

Performance	
BW	+8
WW	+42
YW	+76
MILK	+25

LAGRAND YEARLING HEIFERS

322 LaGrand Erica 4177

Birth Date: 1-14-2004 Cow 14682271 Tattoo: 4177

+Northern Improvement 4480 GF #TC Stockman 365
Ayres Pascalar Easy Upgrade Blackcap of RR 5367
13884815 #Pascalar Barbara P207 #+GAR Sleep Easy 1009
Pascalar Barbara P95

Roths Millcreek Unique White Oak Precise 6002
Roth Erica 2201 #Mill Creek Karen
14134776 Roth Erica 087 #Basin Max 602C
Basin Erica H527

BW	205-DAY	RATIO	365-DAY	RATIO
62	643	98	929	95

Performance	
BW	-1.5
WW	+39
YW	+71
MILK	+23



VDAR LUCY 425 - The Pathfinder Dam of Lot 327.

323 LaGrand Forever 4187

Birth Date: 1-15-2004 Cow 14682303 Tattoo: 4187

+Northern Improvement 4480 GF #TC Stockman 365
Ayres Pascalar Easy Upgrade Blackcap of RR 5367
13884815 #Pascalar Barbara P207 #+GAR Sleep Easy 1009
Pascalar Barbara P95

#+SVF GDAR 216 LTD #Traveler 124 GDAR
Lagrand Forever 2049 +GDAR Forever Lady 718
+14309579 +Jolly R Forever 117E #VDAR New Trend 315
Jolly R Forever Z008

BW	205-DAY	RATIO	365-DAY	RATIO
76	645	99	973	100

Performance	
BW	+2.0
WW	+39
YW	+73
MILK	+24

327 LaGrand Lucy 4825

Birth Date: 1-18-2004 Cow +14783555 Tattoo: 4825

#SAF Fame #Minerts Fortune 2000
VNAR Fame 87G #+SAF Royal Lass 1027
12848149 VNARO Lass 4122-133D #+Leachman Right Time
#Vermilion O Lass JP 4122

#VDAR New Trend 315 #AAR New Trend
VDAR Lucy 425 #VDAR Lucy 704
#11400673 +VDAR Lucy 920 #Schearbrook Shoshone
VDAR Lucy 329

BW	205-DAY	RATIO	365-DAY	RATIO
89	633	ET	948	ET

Performance	
BW	+1.7
WW	+39
YW	+64
MILK	+21

Carass	
CW	+1
MARB	+1.7
RE	+0.09
FAT	+0.014
%RP	-1.05

Ultrasound	
%IMF	+1.20
RE	+1.10
FAT	+1.020
%RP	-1.12

324 LaGrand Blacklass 4246

Birth Date: 1-20-2004 Cow 14682244 Tattoo: 4246

+Northern Improvement 4480 GF #TC Stockman 365
Ayres Pascalar Easy Upgrade Blackcap of RR 5367
13884815 #Pascalar Barbara P207 #+GAR Sleep Easy 1009
Pascalar Barbara P95

#B/R New Design 323 #B/R New Design 036
LaGrand Blacklass 243 B/R Ruby of Tiffany 155
+14252841 Broken Arrow Roth MS RUSS08 +GDAR SVF Russ 184B
Brokenarrow Blacklass3904-18

BW	205-DAY	RATIO	365-DAY	RATIO
68	655	100	996	102

Performance	
BW	+4
WW	+38
YW	+74
MILK	+25

328 LaGrand Edwina 4406

Birth Date: 2-10-2004 Cow 14682341 Tattoo: 4406

#Famous 7001 #SAF Fame
Davis Makers Mark 0287 TK Karen 1369
+13855449 Hyline Ellen 410 #Hyline Travel Agent
#Hyline Ellen 9062

Koupals B&B Rainmaker 9020 #Sitz SLS Rainmaker 7596
Roth Edwina 1074 Koupal Blackcap 501
13856264 Stevenson Edwina 4116 Stevenson Traveler JR 445D
Stevenson Edwina 422D

BW	205-DAY	RATIO	365-DAY	RATIO
82	563	86	817	84

Performance	
BW	+3.1
WW	+35
YW	+67
MILK	+16

Ultrasound	
%IMF	-1.16
RE	+1.25
FAT	+1.006
%RP	+1.07

325 LaGrand Lucy 4266

Birth Date: 1-23-2004 Cow 14682293 Tattoo: 4266

+Northern Improvement 4480 GF #TC Stockman 365
Ayres Pascalar Easy Upgrade Blackcap of RR 5367
13884815 #Pascalar Barbara P207 #+GAR Sleep Easy 1009
Pascalar Barbara P95

#GT Expo #Scotch Cap
Roth Lucy 2005 #GT Pine Siskin
14134783 +Roth Lucy 0431 #+VDAR Lucys Boy
+VDAR Lucy 3004

BW	205-DAY	RATIO	365-DAY	RATIO
65	636	97	922	95

Performance	
BW	-2
WW	+32
YW	+62
MILK	+24



Troy Thomas with Jim Shirley. We miss you Jim!

329 LaGrand Lucy 4425

Birth Date: 2-14-2004 Cow 14682049 Tattoo: 4425

#Famous 7001 #SAF Fame
Davis Makers Mark 0287 TK Karen 1369
+13855449 Hyline Ellen 410 #Hyline Travel Agent
#Hyline Ellen 9062

#Sitz Traveler 9929 #DHD Traveler 6807
Rocky Mt Lucy 022 Sitz Everelda Entense 1137
+13877691 +FSHK Lucy 326 #Traveler 124 GDAR
+VDAR Pine Drive Lucy 7

BW	205-DAY	RATIO	365-DAY	RATIO
69	632	97	949	98

Performance	
BW	+4.1
WW	+44
YW	+81
MILK	+21

Ultrasound	
%IMF	-1.06
RE	+1.33
FAT	-1.002
%RP	+1.26

330 LaGrand Lucy 4426

Birth Date: 2-14-2004 Cow 14682050 Tattoo: 4426

#Famous 7001 #SAF Fame
Davis Makers Mark 0287 TK Karen 1369
+13855449 Hyline Ellen 410 #Hyline Travel Agent
#Hyline Ellen 9062

#Sitz Traveler 9929 #DHD Traveler 6807
Rocky Mt Lucy 022 Sitz Everelda Entense 1137
+13877691 +FSHK Lucy 326 #Traveler 124 GDAR
+VDAR Pine Drive Lucy 7

BW	205-DAY	RATIO	365-DAY	RATIO
71	614	94	942	97

Performance	
BW	+4.1
WW	+44
YW	+81
MILK	+21

Ultrasound	
%IMF	-1.06
RE	+1.33
FAT	-1.002
%RP	+1.26

LAGRAND YEARLING HEIFERS

331 LaGrand Rita 4436

Birth Date: 2-17-2004 Cow 14682067 Tattoo: 4436
 #Famous 7001 #SAF Fame
 Davis Makers Mark 0287 TK Karen 1369
 +13855449 Hyline Ellen 410 #Hyline Travel Agent
 #Hyline Ellen 9062

#Sitz SLS Rainmaker 7596 #GDAR Rainmaker 340
 North Fork Rita 11 SLS Barbara Perfection 2571
 +13821276 +GAR Scotch Cap 509 #Scotch Cap
 Rita 5H11 of 1B14 Rito 9J9

BW	205-DAY	RATIO	365-DAY	RATIO
94	674	103	1002	103

Performance	
BW	+5.8
WW	+46
YW	+83
MILK	+17

Ultrasond	
%IMF	1-12
RE	1-30
FAT	1-007
%RP	1-13

336 LaGrand Pride Lucy 4470

Birth Date: 2-26-2004 Cow 14682111 Tattoo: 4470
 #Famous 7001 #SAF Fame
 Davis Makers Mark 0287 TK Karen 1369
 +13855449 Hyline Ellen 410 #Hyline Travel Agent
 #Hyline Ellen 9062

+GDAR SVF Russ 184B #GDAR Executive 727
 Roth Hyline Pride Lucy 0450 +GDAR Forever Lady 719
 +13688756 Hyline Pride Lucy 416 +Finks Stepahead
 Hyline Lucy 9001

BW	205-DAY	RATIO	365-DAY	RATIO
101	639	96	977	97

Performance	
BW	+5.2
WW	+39
YW	+72
MILK	+13

Ultrasond	
%IMF	1-16
RE	1-19
FAT	1-004
%RP	1-26

332 LaGrand Beauty 4379

Birth Date: 2-7-2004 Cow 14682371 Tattoo: 4379
 #Famous 7001 #SAF Fame
 Davis Makers Mark 0287 TK Karen 1369
 +13855449 Hyline Ellen 410 #Hyline Travel Agent
 #Hyline Ellen 9062

#+Leachman Right Time #N Bar Emulation EXT
 North Fork Beauty 33 Leachman Erica 0025
 +13821282 +VDAR Beauty 3005 #VDAR New Trend 315
 VDAR Beauty 228

BW	205-DAY	RATIO	365-DAY	RATIO
76	682	104	964	99

Performance	
BW	+2.5
WW	+45
YW	+78
MILK	+17

Ultrasond	
%IMF	1-02
RE	1-22
FAT	1-005
%RP	1-13

337 LaGrand Evelyn 4497

Birth Date: 3-4-2004 Cow 14682159 Tattoo: 4497
 #Famous 7001 #SAF Fame
 Davis Makers Mark 0287 TK Karen 1369
 +13855449 Hyline Ellen 410 #Hyline Travel Agent
 #Hyline Ellen 9062

#GDAR Traveler 9161 #DHD Traveler 6807
 PF 9161 Evelyn 9055 #GDAR Sapphire 728
 13308568 Beamans Evelyn 4596 #Leachman Saugahatchee 3000C
 Beamans Evelyn 32929

BW	205-DAY	RATIO	365-DAY	RATIO
84	723	109	1088	106

Performance	
BW	+2.0
WW	+44
YW	+79
MILK	+18

Ultrasond	
%IMF	1-08
RE	1-49
FAT	1-004
%RP	1-53

333 LaGrand Pearl 4447

Birth Date: 2-19-2004 Cow 14682080 Tattoo: 4447
 #Famous 7001 #SAF Fame
 Davis Makers Mark 0287 TK Karen 1369
 +13855449 Hyline Ellen 410 #Hyline Travel Agent
 #Hyline Ellen 9062

VNAR Fame 87G #SAF Fame
 North Fork Pearl 64 VNARO Lass 4122-133D
 13821299 #Gladwall L Pearl 908 #Shoshone PP 7105
 #Gladwall L Pearl 5108

BW	205-DAY	RATIO	365-DAY	RATIO
N/A	729	110	N/A	N/A

Performance	
BW	+3.0
WW	+47
YW	+74
MILK	+17

Ultrasond	
%IMF	1-10
RE	1-34
FAT	1-005
%RP	1-43

338 LaGrand Lucy 4515

Birth Date: 3-10-2004 Cow 14682187 Tattoo: 4515
 #Famous 7001 #SAF Fame
 Davis Makers Mark 0287 TK Karen 1369
 +13855449 Hyline Ellen 410 #Hyline Travel Agent
 #Hyline Ellen 9062

+GDAR SVF Russ 184B #GDAR Executive 727
 Roth Hyline Lucy 0446 +GDAR Forever Lady 719
 +13688755 Hyline Lucy 442 #Hyline Travel Agent
 Hyline Lucy 549

BW	205-DAY	RATIO	365-DAY	RATIO
95	605	91	919	91

Performance	
BW	+4.7
WW	+38
YW	+72
MILK	+14

Ultrasond	
%IMF	1-12
RE	1-23
FAT	1-003
%RP	1-18

334 LaGrand Royal Lass 4450

Birth Date: 2-20-2004 Cow 14682085 Tattoo: 4450
 #Famous 7001 #SAF Fame
 Davis Makers Mark 0287 TK Karen 1369
 +13855449 Hyline Ellen 410 #Hyline Travel Agent
 #Hyline Ellen 9062

#Leachman Explorer #N Bar Emulation EXT
 Sun Royal Lass 006 Leachman Blackcap 9006
 +13868495 +Leachman Royal Lass 613L #+Brost Power Drive
 Leachman Lass 1004

BW	205-DAY	RATIO	365-DAY	RATIO
85	627	95	917	92

Performance	
BW	+3.1
WW	+40
YW	+69
MILK	+15

Ultrasond	
%IMF	1-10
RE	1-20
FAT	1-006
%RP	1-21

339 LaGrand Beauty 4051

Birth Date: 1-8-2004 Cow 14682106 Tattoo: 4051
 #Rockn D Ambush 1531 #Paramont Ambush 2172
 JR Navigator 1651 MS Blackcap Band of RD 1301
 13285525 JR Envious 036B #+JR Juice 2005
 Jolly R Envious 0161

Roths Millcreek Unique White Oak Precise 6002
 Roth Beauty 2282 #Mill Creek Karen
 14134906 +Roth Beauty 0322 #+SVF GDAR 216 LTD
 Circle A Beauty 2004

BW	205-DAY	RATIO	365-DAY	RATIO
87	667	102	1041	107

Performance	
BW	+4.9
WW	+46
YW	+77
MILK	+14

Ultrasond	
%IMF	1-24
RE	1-15
FAT	1-003
%RP	1-16

335 LaGrand Erroline 4453

Birth Date: 2-20-2004 Cow 14682090 Tattoo: 4453
 #Famous 7001 #SAF Fame
 Davis Makers Mark 0287 TK Karen 1369
 +13855449 Hyline Ellen 410 #Hyline Travel Agent
 #Hyline Ellen 9062

North Fork Mandate 7072 #+Krugerrand Merger 34 (FR)
 North Fork Missy 9034 Erica 4210 BCBR
 13520756 North Fork Erroline 3098 #GV Power Drive 7369
 +Bear Creek Erroline 8082

BW	205-DAY	RATIO	365-DAY	RATIO
75	572	86	834	83

Performance	
BW	+1.7
WW	+41
YW	+74
MILK	+12

Ultrasond	
%IMF	1-13
RE	1-19
FAT	1-011
%RP	1-28

340 LaGrand Rita 4485

Birth Date: 3-1-2004 Cow 14683533 Tattoo: 4485
 #Rockn D Ambush 1531 #Paramont Ambush 2172
 Roth Ambush 1394 MS Blackcap Band of RD 1301
 14106227 BSS Rita 9960 #B/R New Design 036
 +GAR EXT 467

#Sitz SLS Rainmaker 7596 #GDAR Rainmaker 340
 North Fork Rita 15 SLS Barbara Perfection 2571
 +13858419 +GAR Scotch Cap 509 #Scotch Cap
 Rita 5H11 of 1B14 Rito 9J9

BW	205-DAY	RATIO	365-DAY	RATIO
98	720	109	1090	109

Performance	
BW	+5.2
WW	+49
YW	+87
MILK	+18

COMMERCIAL HEIFERS

341 Commercial Heifer
Birth Date: Cow Tattoo: 2179

343 Commercial Heifer
Birth Date: Cow Tattoo: 14

342 Commercial Heifer
Birth Date: Cow Tattoo: 405

Suggested* Sale Terms and Conditions (American Angus Association – March 15, 2005)

UNLESS OTHERWISE EXPRESSLY STATED IN THESE SALE TERMS AND CONDITIONS OR ANY OTHER WRITTEN AGREEMENT BETWEEN THE PARTIES RELATING TO THE SALE OF ANGUS CATTLE UNDER THESE SALE TERMS AND CONDITIONS, SELLER MAKES NO OTHER WARRANTIES, EXPRESS OR IMPLIED, INCLUDING ANY IMPLIED WARRANTY OF MERCHANTABILITY OR FITNESS FOR A PARTICULAR PURPOSE, EVEN IF SUCH PURPOSE IS KNOWN TO THE PARTIES.

THE REMEDIES PROVIDED IN THESE SALE TERMS AND CONDITIONS ARE THE EXCLUSIVE REMEDIES OF THE BUYER, OR ANY PARTY CLAIMING THROUGH THE BUYER, AND UNDER NO CIRCUMSTANCES WILL THE SELLER BE LIABLE FOR ANY INCIDENTAL, INDIRECT, SPECIAL, CONSEQUENTIAL, PUNITIVE OR EXEMPLARY DAMAGES UNDER ANY INDEMNITY PROVISION OR OTHERWISE.

TERMS OF SALE

Bidding

1. Each animal will be sold to the highest bidder. The person in charge will settle any disputes as to bids, and his decision on such matters will be final.

Announcements

1. If there is any inconsistency in the terms of any sale book, supplement sheet or day-of-sale announcement, (i) the day-of-sale announcement will control over both the supplement sheet and the sale book, and (ii) the supplement sheet will control over the sale book.

Cash Sale

1. All sales are for cash unless satisfactory credit arrangements, including any possible reservation of security interest by the vendor, have been made with the vendor prior to sale.

Buyer's risk

1. The risk of loss and injury of each animal passes to the buyer as soon as it is sold; but it is the obligation of the seller to ensure that animals are fed and cared for free of charge to the buyer until loaded for shipment or until the expiration of 48 hours after the sale, whichever occurs sooner.

Identification

1. The seller must ensure that each animal has a readable permanent identification mark (e.g., tattoo, hot-iron brand or freeze brand) corresponding to its registration.
2. The buyer must check all permanent identification marks for accuracy.
3. In those cases where a nickname is used by the seller, the nickname must also be accompanied by the official registered name and number of the animal.

Certificate of registration

1. A transferred certificate of registration must be furnished by the seller free of charge to the buyer for each animal within 45 days following the later of the date of sale and receipt of full payment.

Artificial insemination (AI) service certificates

1. Upon the buyer's request, AI Service Certificates must be furnished by the seller free of charge to the buyer for all females bred artificially to bulls not owned by the seller.

GUARANTEES

Health

1. Unless otherwise announced, the seller guarantees that all animals are eligible for interstate shipment as required by federal regulations.

Conformance with registration

1. The seller guarantees that all animals are registered under the rules of the American Angus Association.
2. The seller guarantees to the buyer that all animals conform to the registration certificate as entered in the Herd Book of the American Angus Association.

Pedigree

1. The seller guarantees to the buyer that the pedigree and performance data of all animals, as represented in any sales materials (including any sale book, supplement sheet or day-of-sale announcement), is accurate.
2. In those cases where a commonly understood nickname is used by the seller, the seller guarantees the pedigree of the animal based on the commonly understood nickname.

Sex

1. Unless otherwise represented by the seller, there are no guarantees that offspring will be of a particular sex.

Breeding guarantees

1. The seller guarantees that all bulls are breeders, but only if such bulls are at least 12 months old at the time of sale and have not been allowed to run with the herd until at least 14 months of age. A bull that settles a cow by natural service and passes a fertility test made by competent veterinarians mutually agreed upon by the buyer and the seller, during any six-month period of trial (provided for in paragraph 2 of the section entitled "Options and privileges of return or adjustment") will be considered a breeder. Unless otherwise agreed by the buyer and the seller, the seller makes no guarantees with respect to the ability to freeze semen.
2. The seller guarantees that all females are breeders, with the exception of: (a) calves under 12 months of age at the time of the sale; (b) animals shown after the sale has occurred (in such cases, the breeding guarantees, if any, will be those guarantees as are agreed upon between the seller and the buyer); (c) injury or disease occurring after the sale; and (d) gross negligence or willful misconduct on the part of the buyer.
3. "Safe-in-calf" females are guaranteed by the seller to have been examined by a competent veterinarian and determined to be in calf.
4. "Served" females are not guaranteed to be in calf.
5. "Pasture-bred" females have been exposed but are not guaranteed to be in calf.
6. "Open" females have not been served and are guaranteed by the seller to be without calf.
7. Donor females:
 - a. Unless otherwise agreed by the buyer and the seller, a female that has been used in an embryo transfer program is not guaranteed to be a breeder after the date of the sale.
 - b. Unless otherwise agreed by the buyer and the seller, a female is not guaranteed to be a breeder after the date of the sale, when that female is to be used, or attempted to be used, in an embryo transfer program.
8. The seller makes the following guarantees with respect to all "pregnant recipients": (i) that the female is pregnant, (ii) that the resulting calf is of the pedigree represented, and (iii) that the resulting calf is of the sex represented (if so represented).

Genetic defect guarantee

1. All animals are guaranteed by the seller not to produce a calf with the following defects for a period of two years after the date of sale: Dwarfism, Osteopetrosis (marble bone disease), Double Muscling, Syndactyly (mule foot) and Heterochromia Irides (White Eye).
2. The buyer must notify the seller in writing immediately upon the birth of a calf suspected of being defective or immediately after determination is made that such calf is defective.
3. The seller at his expense will be permitted, and provided with reasonable opportunity, to obtain DNA material of an alleged defective calf and its sire and dam for the purpose of DNA-marker analysis to establish parenthood.
4. The animals will be returned by the buyer to the seller at the buyer's expense (unless prohibited by the health requirements of the seller's state).

5. The return of the purchase price in connection with a defect-producing animal will be deemed full satisfaction and settlement.
6. The buyer and seller agree to fully and promptly comply with all rules of the American Angus Association relating to genetic defects.
7. If there is a dispute as to whether or not a calf is defective, the American Angus Association will make the final determination.
8. Registration certificates issued after January 30, 1979, for animals that, prior to issuance of the certificate, had been reported and verified as carriers of recessive genetic defects or genetic factor or had tested free of certain genetic defects or genetic factors contain the following codes relative to such defect:
 - S - Syndactyly
 - H - Double muscling
 - D - Dwarfism
 - M - Osteopetrosis
 - HI - Heterochromia Irides
 - HG - Horn gene
 - R - Red
 - X - Multiple defects, check list for kind
 - F - Tested for defect printed without producing abnormal calves
 - GDF - Produced 35 or more calves from daughters without a genetic defect or genetic factor
 - WT - Wild Type Color Gene

The absence of any such notation on a pedigree of an animal, in a sale book, does not establish that the animal in question is not a carrier of any such genetic defect or genetic factor.

Semen

1. Unless otherwise agreed by the buyer and the seller, with respect to the sale of semen the seller makes no guarantees with respect to the performance or characteristics of such semen and buyer is purchasing such semen "as is."

Embryos

Unless otherwise agreed by the buyer and the seller, with respect to the sale of embryos the seller makes no guarantees with respect to the performance or characteristics of such embryos and buyer is purchasing such embryos "as is."

Options and privileges of return or adjustment

1. Except as provided in paragraphs 2 and 3 of this section, all claims for adjustment or refund must be made in writing on or before the later of (i) six months after the sale date and (ii) the date on which the animal reaches 30 months of age.
2. All claims relating to genetic defects will be handled in accordance with the section "Genetic defect guarantee."
3. All claims relating to the misrepresentation of service sire and all claims relating to paragraphs 10 and 11 of this section must be made in writing on or before the second anniversary of the date of sale.
4. If an animal is claimed to be a non-breeder, the animal may be returned to the seller if in good condition and complying with the health requirements of the seller's state. The seller is entitled to six months trial following the return of the animal in which to prove that the animal is a breeder. If at the end of the six-month period the seller is unable to prove the animal is a breeder, the seller must, at the option of the buyer, replace the animal with another of equal value or refund the purchase price. The return of the full purchase price will be deemed full satisfaction and settlement. Any expense incurred for transporting an animal claimed to be a non-breeder will be the responsibility of the buyer, except that the seller will be responsible for transportation costs in excess of the distance between the buyer's farm and the location where the sale took place. If the seller proves the animal to be a breeder, it will be the obligation of the buyer to take delivery of the animal and pay all transportation expenses.
5. If a female sold as "safe in calf" proves not to be in calf, the buyer may receive service from the bull previously used, if available. If the bull is not available, the seller must make a satisfactory adjustment on the purchase price to the buyer or, at the buyer's option, refund the purchase price upon return of the animal to the farm of the seller. Any adjustment provided for in this paragraph 6 will absolve the seller from further liability, except in if such female proves to be a non-breeder. If a female represented as "safe in calf" to a certain bull at the time of sale proves to have been bred to a different bull, the seller must make a satisfactory adjustment on the purchase price to the buyer or, at the buyer's option, refund the purchase price upon return of the animal to the farm of the seller (adjustments will not be considered to be a breeding fee or an allocation of the purchase price to any unborn calf).
6. If a female sold as "open" proves to be with calf, the buyer may return the animal to the farm of the seller prior to calving for a refund of the full purchase price or for another animal of equal value, whichever is acceptable to the buyer. The Seller is responsible for all transportation expenses.
7. Cows with calves at their side are presumed to be breeders with no further fertility guarantee.
8. White skin or hair must not be painted or altered. If such painting or alteration has occurred, the buyer may return the animal to the farm of the seller for a refund of the full purchase price or for another animal of equal value, whichever is acceptable to the buyer.
9. If an animal (including the offspring of a pregnant recipient) is sold and at a later date proves not to have been eligible for registration under the rules of the American Angus Association, the seller must make a satisfactory adjustment on the purchase price to the buyer, or at the option of the buyer, refund the purchase price upon the return of the animal to the farm of the seller.
10. If (i) an animal is sold (including the offspring of a pregnant recipient) and through DNA-marker-typing is proven to have incorrect parentage, as represented by the certificate of registration, and for which parentage can be determined, or (ii) the resulting calf of a pregnant recipient is not of the sex represented, the seller is obligated to make a satisfactory adjustment on the purchase price to the buyer or, at the buyer's option, refund the purchase price upon the return of the animal to the farm of the seller.
11. Except as provided in paragraphs 4 and 6 of this section, all transportation expenses incurred will be the responsibility of the buyer, except that the seller will be responsible for transportation costs in excess of the distance between the buyer's farm and the location where the sale took place.

Retention of genetic material

1. Unless otherwise agreed in writing by the seller and the buyer, the seller will not retain any genetic material of any animal (including embryos and semen) for the purpose of cloning.

Miscellaneous

1. The above terms and conditions of sale constitute a contract between the buyer and the seller of each animal and are equally binding upon both parties. Each sale or resale of an animal constitutes a separate transaction.
2. Neither the sponsor or sponsors, the sale manager, nor any other person connected with the management of the sale, assumes any liability, legal or otherwise.
3. These sale terms and conditions and all rights, obligations and duties arising hereunder and all disputes arising hereunder will be construed in accordance with, and governed by, the laws of the state in which the sale of the animal or animals occurs, without giving effect to such state's choice of law rules.

* For voluntary consideration and use by sellers in their independent business judgment.

LaGrand

ANGUS HEREFORD RANCH SATURDAY, APRIL 9, 2005, NOON (CST)

At LaGrand Angus and Hereford Ranch North - 11 miles north of Salem, South Dakota.



LAGRAND SPECIAL DESIGN H436 - Lot 1



LAGRAND NEW DESIGN 4080 - Lot 36



LAGRAND NEW HORIZON 4211 - Lot 61



LAGRAND 338 RIGHT TIME 4018 - Lot 170



Sale Managers, TOM BURKE, KURT SCHAFF,
JEREMY HAAG
AMERICAN ANGUS HALL OF FAME, At the
WORLD ANGUS HEADQUARTERS
Box 660, Smithville, MO 64089-0660
Phone: (816) 532-0811 • Fax: (816) 532-0851
E-mail: angushall@earthlink.net
www.angushall.com

PRESORTED
FIRST CLASS
U.S. POSTAGE
PAID
SEDALIA, MO
PERMIT #210